

**Application to vary a premises licence under the Licensing Act 2003**

**PLEASE READ THE FOLLOWING INSTRUCTIONS FIRST**

Before completing this form please read the guidance notes at the end of the form. If you are completing this form by hand please write legibly in block capitals. In all cases ensure that your answers are inside the boxes and written in black ink. Use additional sheets if necessary.

You may wish to keep a copy of the completed form for your records.

We James Hall & Company Ltd.....

*(Insert name(s) of applicant)*

**being the premises licence holder, apply to vary a premises licence under section 34 of the Licensing Act 2003 for the premises described in Part 1 below**

<b>Premises licence number</b> PL(A)040982
---

**Part 1 – Premises Details**

Postal address of premises or, if none, ordnance survey map reference or description  SPAR Stores Rayrigg Road Windermere			
Post town	Bowness	Postcode	LA23 3DN

Telephone number at premises (if any)	TBC
Non-domestic rateable value of premises	£0 – currently removed form the rating

**Part 2 – Applicant details**

Daytime contact telephone number	01772 706676		
E-mail address (optional)	[REDACTED]		
Current postal address if different from premises address	SPAR Distribution Centre Bowland View		
Post town	Preston	Postcode	PR2 5QT

**Part 3 - Variation**

Please tick as appropriate

Do you want the proposed variation to have effect as soon as possible?

Yes

No

If not, from what date do you want the variation to take effect?

DD	MM	YYYY
<input type="text"/>	<input type="text"/>	<input type="text"/>

Do you want the proposed variation to have effect in relation to the introduction of the late night levy? (Please see guidance note 1)  Yes  No

**Please describe briefly the nature of the proposed variation** (Please see guidance note 2)

To update the shop layout plan to include minor shop internal layouts and the entrance door moved further down.

To increase the licensable and opening hours to 00:00 (midnight)

To include Late Night Refreshment to enable the use of the coffee machine and the hot food provision.

If your proposed variation would mean that 5,000 or more people are expected to attend the premises at any one time, please state the number expected to attend:

#### Part 4 Operating Schedule

Please complete those parts of the Operating Schedule below which would be subject to change if this application to vary is successful.

- | <b>Provision of regulated entertainment (Please see guidance note 3)</b>                                    | <b>Please tick all that apply</b> |
|---|-----------------------------------|
| a) plays (if ticking yes, fill in box A)  | <input type="checkbox"/>          |
| b) films (if ticking yes, fill in box B)  | <input type="checkbox"/>          |
| c) indoor sporting events (if ticking yes, fill in box C)   | <input type="checkbox"/>          |
| d) boxing or wrestling entertainment (if ticking yes, fill in box D)  | <input type="checkbox"/>          |
| e) live music (if ticking yes, fill in box E)   | <input type="checkbox"/>          |
| f) recorded music (if ticking yes, fill in box F)   | <input type="checkbox"/>          |
| g) performances of dance (if ticking yes, fill in box G)  | <input type="checkbox"/>          |
| h) anything of a similar description to that falling within (e), (f) or (g) (if ticking yes, fill in box H) | <input type="checkbox"/>          |

**Provision of late night refreshment** (if ticking yes, fill in box I)

**Supply of alcohol** (if ticking yes, fill in box J)

**In all cases complete boxes K, L and M**

A

Plays Standard days and timings (please read guidance note 8)			Will the performance of a play take place indoors or outdoors or both – please tick (please read guidance note 4)	Indoors	<input type="checkbox"/>
				Outdoors	<input type="checkbox"/>
Day	Start	Finish		Both	<input type="checkbox"/>
Mon			<u>Please give further details here</u> (please read guidance note 5)		
Tue					
Wed			<u>State any seasonal variations for performing plays</u> (please read guidance note 6)		
Thur					
Fri			<u>Non standard timings. Where you intend to use the premises for the performance of plays at different times to those listed in the column on the left, please list</u> (please read guidance note 7)		
Sat					
Sun					

B

Films Standard days and timings (please read guidance note 8)			Will the exhibition of films take place indoors or outdoors or both – please tick (please read guidance note 4)	Indoors	<input type="checkbox"/>
				Outdoors	<input type="checkbox"/>
				Both	<input type="checkbox"/>
Day	Start	Finish			
Mon			<u>Please give further details here</u> (please read guidance note 5)		
Tue					
Wed			<u>State any seasonal variations for the exhibition of films</u> (please read guidance note 6)		
Thur					
Fri			<u>Non standard timings. Where you intend to use the premises for the exhibition of films at different times to those listed in the column on the left, please list</u> (please read guidance note 7)		
Sat					
Sun					

C

Indoor sporting events Standard days and timings (please read guidance note 8)			Please <u>give further details</u> (please read guidance note 5)
Day	Start	Finish	
Mon			
Tue			State any seasonal variations for indoor sporting events (please read guidance note 6)
Wed			
Thur			Non standard timings. Where you intend to use the <u>premises for indoor sporting events at different times to those listed in the column on the left, please list</u> (please read guidance note 7)
Fri			
Sat			
Sun			

D

Boxing or wrestling entertainments Standard days and timings (please read guidance note 8)			Will the boxing or wrestling entertainment take place indoors or outdoors or both – please tick (please read guidance note 4)	Indoors	<input type="checkbox"/>
				Outdoors	<input type="checkbox"/>
Day	Start	Finish		Both	<input type="checkbox"/>
Mon			Please give further details here (please read guidance note 5)		
Tue					
Wed			State any seasonal variations for boxing or wrestling entertainment (please read guidance note 6)		
Thur					
Fri			Non standard timings. Where you intend to use the premises for boxing or wrestling entertainment at different times to those listed in the column on the left, please list (please read guidance note 7)		
Sat					
Sun					

E

Live music Standard days and timings (please read guidance note 8)			Will the performance of live music take place indoors or outdoors or both – please tick (please read guidance note 4)	Indoors	<input type="checkbox"/>			
				Outdoors	<input type="checkbox"/>			
				Both	<input type="checkbox"/>			
Day	Start	Finish	<u>Please give further details here</u> (please read guidance note 5)					
Mon								
Tue								
Wed						<u>State any seasonal variations for the performance of live music,</u> (please read guidance note 6)		
Thur								
Fri						<u>Non standard timings. Where you intend to use the premises for the performance of live music at different times to those listed in the column on the left, please list</u> (please read guidance note 7)		
Sat								
Sun								



F

Recorded music Standard days and timings (please read guidance note 8)			Will the playing of recorded music take place indoors or outdoors or both – please tick (please read guidance note 4)	Indoors	<input type="checkbox"/>			
				Outdoors	<input type="checkbox"/>			
				Both	<input type="checkbox"/>			
Day	Start	Finish	<u>Please give further details here</u> (please read guidance note 5)					
Mon								
Tue								
Wed						<u>State any seasonal variations for the playing of recorded music</u> (please read guidance note 6)		
Thur								
Fri						<u>Non standard timings. Where you intend to use the premises for the playing of recorded music at different times to those listed in the column on the left, please list</u> (please read guidance note 7)		
Sat								
Sun								

G

<b>Performances of dance</b> Standard days and timings (please read guidance note 8)			<b><u>Will the performance of dance take place indoors or outdoors or both – please tick</u></b> (please read guidance note 4)	
			Indoors	<input type="checkbox"/>
			Outdoors	<input type="checkbox"/>
			Both	<input type="checkbox"/>
Day	Start	Finish	<b><u>Please give further details here</u></b> (please read guidance note 5)	
Mon				
Tue				
Wed				
Thur				
Fri				
Sat				
Sun				
			<b><u>State any seasonal variations for the performance of dance</u></b> (please read guidance note 6)	
			<b><u>Non standard timings. Where you intend to use the premises for the performance of dance at different times to those listed in the column on the left, please list</u></b> (please read guidance note 7)	

H

<b>Anything of a similar description to that falling within (e), (f) or (g)</b> Standard days and timings (please read guidance note 8)			Please give a description of the type of entertainment you will be providing		
Day	Start	Finish	<b><u>Will this entertainment take place indoors or outdoors or both – please tick</u></b> (please read guidance note 4)	Indoors	<input type="checkbox"/>
Mon				Outdoors	<input type="checkbox"/>
				Both	<input type="checkbox"/>
Tue			<b><u>Please give further details here</u></b> (please read guidance note 5)		
Wed					
Thur			<b><u>State any seasonal variations for entertainment of a similar description to that falling within (e), (f) or (g)</u></b> (please read guidance note 6)		
Fri					
Sat			<b><u>Non standard timings. Where you intend to use the premises for the entertainment of a similar description to that falling within (e), (f) or (g) at different times to those listed in the column on the left, please list</u></b> (please read guidance note 7)		
Sun					

I

<b>Late night refreshment</b> Standard days and timings (please read guidance note 8)			<b>Will the provision of late night refreshment take place indoors or outdoors or both – please tick</b> (please read guidance note 4)	Indoors	<input type="checkbox"/>			
				Outdoors	<input type="checkbox"/>			
				Both	<input checked="" type="checkbox"/>			
Day	Start	Finish	<b>Please give further details here</b> (please read guidance note 5)					
Mon	23:00	00:00						
Tue	23:00	00:00						
Wed	23:00	00:00				<b>State any seasonal variations for the provision of late night refreshment</b> (please read guidance note 6)		
Thur	23:00	00:00						
Fri	23:00	00:00				<b>Non standard timings. Where you intend to use the premises for the provision of late night refreshment at different times, to those listed in the column on the left, please list</b> (please read guidance note 7)		
Sat	23:00	00:00						
Sun	23:00	00:00						

J

<b>Supply of alcohol</b> Standard days and timings (please read guidance note 8)			<b>Will the supply of alcohol be for consumption – please tick</b> (please read guidance note 9)	On the premises	<input type="checkbox"/>
				Off the premises	<input checked="" type="checkbox"/>
				Both	<input type="checkbox"/>
Day	Start	Finish	<b>State any seasonal variations for the supply of alcohol</b> (please read guidance note 6)		
Mon	06:00	00:00			
Tue	06:00	00:00			
Wed	06:00	00:00			
			<b>Non-standard timings. Where you intend to use the premises for the supply of alcohol at different times to those listed in the column on the left, please list</b> (please read guidance note 7)		
Thur	06:00	00:00			
Fri	06:00	00:00			
Sat	06:00	00:00			
Sun	06:00	00:00			

K

<p><b>Please highlight any adult entertainment or services, activities, other entertainment or matters ancillary to the use of the premises that may give rise to concern in respect of children</b> (please read guidance note 10).</p>
--

L

<b>Hours premises are open to the public</b> Standard days and timings (please read guidance note 8)			<b>State any seasonal variations</b> (please read guidance note 6)
Day	Start	Finish	
Mon	06:00	00:00	
Tue	06:00	00:00	
Wed	06:00	00:00	
Thur	06:00	00:00	
Fri	06:00	00:00	
Sat	06:00	00:00	
Sun	06:00	00:00	<b>Non standard timings. Where you intend the premises to be open to the public at different times from those listed in the column on the left, please list</b> (please read guidance note 7)

Please identify those conditions currently imposed on the licence which you believe could be removed as a consequence of the proposed variation you are seeking.

Please tick as appropriate

- I have enclosed the premises licence
- I have enclosed the relevant part of the premises licence

If you have not ticked one of these boxes, please fill in reasons for not including the licence or part of it below

Reasons why I have not enclosed the premises licence or relevant part of premises licence.

**M** Describe any additional steps you intend to take to promote the four licensing objectives as a result of the proposed variation:

**a) General – all four licensing objectives (b, c, d and e) (please read guidance note 11)**

A digital CCTV camera system, which shall include 'facial recognition' capable of providing evidential quality images in all lighting conditions shall be used at all times when licensable activities are taking place. Images will be retained for a minimum period of 28 days and be made available to the Police and Licensing Authority upon request by authorised officers.

**b) The prevention of crime and disorder**

The company due diligence policy includes the operation of internal test purchases. The EPOS till scanning system prompt will alert the staff on the till to check the age of the customer when purchasing age-restricted products. A suitable Closed-Circuit Television (CCTV) system will be operational at the premises at all times when licensable activities are being carried out and at any other times where members of the public are present on the premises and will retain images for a period of 28 days. The images will be available upon reasonable request from a responsible authority.

**c) Public safety**

Staff will monitor the area immediately outside the premises on a regular basis to check for, and properly dispose of, any litter.  
The store operates a manual refusals log and also a due diligence recording system by way of the EPOS till with regard to age-restricted products. An age checking report is available in store where refusals of service are made.  
The premises will adhere to the regulatory Reform (Fire Safety) Order 2005. Appropriate fire safety equipment shall be available.

**d) The prevention of public nuisance**

Staff will monitor the area immediately outside the premises on a regular basis to check for, and properly dispose of, any litter.  
The store operates a manual refusals log and also a due diligence recording system by way of the EPOS till with regard to age-restricted products. An age checking report is available in store where refusals of serve are made.

**e) The protection of children from harm**



All staff employed in the sale of alcohol will be fully trained to at least level 1 BIIAB or equivalent and all staff involved in the sale of age restricted products will receive "in house" training and will be re-trained as a minimum every 13 weeks. We operate the challenge 25 policy and anyone who appears to be under the age of 25 will be asked for proof of age, to ensure that only persons over 18 years of age are sold alcohol. All members of staff at the premises shall seek credible photographic proof of age evidence from any such person who appears to be under the age of 25 years and who is seeking to purchase alcohol. Such identification includes a passport, photographic driving licence, military ID or an accredited proof of age card.

All staff responsible for selling age restricted goods are trained to implement the company age verification policy.

Checklist:

Please tick to indicate agreement

- I have made or enclosed payment of the fee; or
- I have not made or enclosed payment of the fee because this application has been made in relation to the introduction of the late night levy.
- I have sent copies of this application and the plan to responsible authorities and others where applicable.
- I understand that I must now advertise my application.
- I have enclosed the premises licence or relevant part of it or explanation.
- I understand that if I do not comply with the above requirements my application will be rejected.

**IT IS AN OFFENCE, UNDER SECTION 158 OF THE LICENSING ACT 2003, TO MAKE A FALSE STATEMENT IN OR IN CONNECTION WITH THIS APPLICATION. THOSE WHO MAKE A FALSE STATEMENT MAY BE LIABLE ON SUMMARY CONVICTION TO A FINE OF ANY AMOUNT.**

**Part 5 – Signatures** (please read guidance note 12)

**Signature of applicant (the current premises licence holder) or applicant's solicitor or other duly authorised agent** (please read guidance note 13). **If signing on behalf of the applicant, please state in what capacity.**

Signature	
Date	6th February 2024
Capacity	Company Secretary

**Where the premises licence is jointly held, signature of 2nd applicant (the current premises licence holder) or 2nd applicant's solicitor or other authorised agent** (please read guidance note 14). **If signing on behalf of the applicant, please state in what capacity.**

Signature	
-----------	--

Date	
Capacity	

<b>Contact name (where not previously given) and address for correspondence associated with this application (please read guidance note 15)</b>			
Amanda Kennedy James Hall & Company Ltd SPAR Distribution Centre Bowland View			
<b>Post town</b>	Preston	<b>Post code</b>	PR2 5QT
<b>Telephone number (if any)</b>	01772 706676		
<b>If you would prefer us to correspond with you by e-mail, your e-mail address (optional)</b>			
[REDACTED]			

**Notes for Guidance**

**This application cannot be used to vary the licence so as to extend the period for which the licence has effect or to vary substantially the premises to which it relates. If you wish to make that type of change to the premises licence, you should make a new premises licence application under section 17 of the Licensing Act 2003.**

1. You do not have to pay a fee if the only purpose of the variation for which you are applying is to avoid becoming liable for the late night levy
2. Describe the premises. For example, the type of premises, its general situation and layout and any other information which could be relevant to the licensing objectives. Where your application includes off-supplies of alcohol and you intend to provide a place of consumption of these off-supplies of alcohol, you must include a description of where the place will be and its proximity to the premises.
3. In terms of specific regulated entertainments please note that:
  - Plays: no licence is required for performances between 08.00 and 23.00 on any day, provided that the audience does not exceed 500.
  - Films: no licence is required for 'not-for-profit' film exhibition held in community premises between 08.00 and 23.00 on any day provided that the audience does not exceed 500 and the organiser (a) gets consent to the screening from a person who is responsible for the premises; and (b) ensures that each such screening abides by age classification ratings.
  - Indoor sporting events: no licence is required for performances between 08.00 and 23.00 on any day, provided that the audience does not exceed 1000.
  - Boxing or Wrestling Entertainment: no licence is required for a contest, exhibition or display of Greco-Roman wrestling, or freestyle wrestling between 08.00 and 23.00 on any day, provided that the audience does not exceed 1000. Combined fighting sports – defined as a contest, exhibition or display which combines boxing or wrestling with one or more martial arts – are licensable as a boxing or wrestling entertainment rather than an indoor sporting event.
  - Live music: no licence permission is required for:
    - a performance of unamplified live music between 08.00 and 23.00 on any day, on any premises.

**Off Licence Plan**

**LEGEND**

**FIRE SIGNAGE**

- ESCAPE ROUTE →
- EMERGENCY LIGHTING
- BREAK GLASS
- EMERGENCY DOOR RELEASE
- FIRE DOOR
- FIRE EXIT
- SMOKE DETECTOR
- SPRINKLER
- AUDIBLE FIRE ALARM
- FIRE BLANKET
- H 2 O FIRE EXTINGUISHER
- 8KG ABC POWDER EXTINGUISHER
- 2KG Co 2 FIRE EXTINGUISHER
- 6LT AFFF FOAM SPRAY EXTINGUISHER
- CCTV CAMERA
- 360 CCTV CAMERA

Red perimeter line denotes proposed sales area for Alcohol

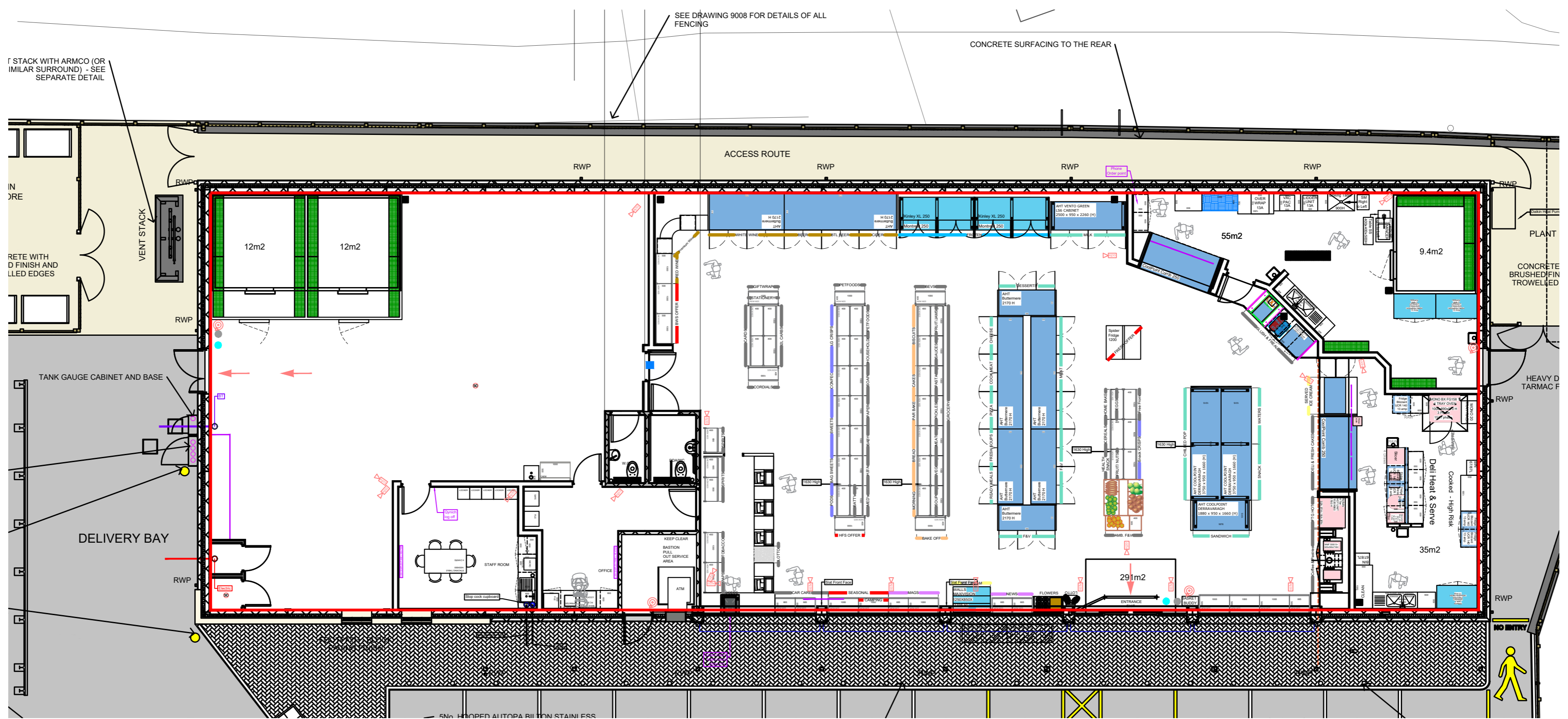

KEY	
SLATTED / FLAIN END PANELS	253
BOXED CORNER	252
PERIMETER CLADDING / FRIEZE	General wall colour - bulkhead & columns Paint - Dulux 03YY 96021 Laminate - Resopal D431-60 Alabaster
GENERAL WALL / BULKHEAD	253
TIMBER FINISHES	H1334 ST9 EGGER - Laminate Light Ferrara Oak Melamine faced board Light Ferrara Oak
	44
	H1475T22 EGGER - Laminate Driftwood - Melamine faced board Driftwood / Green Grey Avola
	53
OFF LICENCE	Off licence colour Paint - Dulux 30YY 20029 Laminate - Polyrey F006 FER FA
	252

**Off Licence Plan**

RETAILER	G&E
ADDRESS	Rayrigg Road Bowness-on-Windermere LA23 3DN
DATE CREATED	23.01.24
DRAWN BY	A. Dodding
SCALE	1:100
REVISION	1
ISSUE LEVEL	P1
<b>JAMES HALL &amp; CO. LTD.</b>	
SPAR DISTRIBUTION CENTRE BOWLAND VIEW PRESTON PR2 5QT	
TEL (01772) 706666 FAX (01772) 706667	
<b>SPAR</b>	