

Application to vary a premises licence under the Licensing Act 2003

PLEASE READ THE FOLLOWING INSTRUCTIONS FIRST

Before completing this form please read the guidance notes at the end of the form. If you are completing this form by hand please write legibly in block capitals. In all cases ensure that your answers are inside the boxes and written in black ink. Use additional sheets if necessary.

You may wish to keep a copy of the completed form for your records.

I/We Frederic Robinson Limited

(Insert name(s) of applicant)

being the premises licence holder, apply to vary a premises licence under section 34 of the Licensing Act 2003 for the premises described in Part 1 below

| | |
|--------------------------------|-----------|
| Premises licence number | PL(A)0582 |
|--------------------------------|-----------|

Part 1 – Premises Details

| | | | |
|--|----------|----------|----------|
| Postal address of premises or, if none, Ordnance Survey map reference or description | | | |
| Ship Inn Bowmanstead | | | |
| Post town | Coniston | Postcode | LA21 8HB |

| | |
|---|------------|
| Telephone number at premises (if any) | |
| Non-domestic rateable value of premises | £10,500.00 |

Part 2 – Applicant details

| | | | |
|---|-----------------------------------|----------|---------|
| Daytime contact telephone number | | | |
| E-mail address (optional) | | | |
| Current postal address if different from premises address | Unicorn Brewery Lower Hillgate | | |
| Post town | Stockport | Postcode | SK1 1JJ |

Part 3 - Variation

Please tick as appropriate

Do you want the proposed variation to have effect as soon as possible? Yes No

If not, from what date do you want the variation to take effect?

| DD | MM | YYYY |
|----------------------|----------------------|----------------------|
| <input type="text"/> | <input type="text"/> | <input type="text"/> |

Please describe briefly the nature of the proposed variation (Please see guidance note 1)

To update the plans that accompany the premises licence; to remove out of date/irrelevant conditions/conditions covered by alternative legislation from the operating schedule.

If your proposed variation would mean that 5,000 or more people are expected to attend the premises at any one time, please state the number expected to attend:

Part 4 Operating Schedule

Please complete those parts of the Operating Schedule below which would be subject to change if this application to vary is successful.

Provision of regulated entertainment

Please tick all that apply

- a) plays (if ticking yes, fill in box A)
- b) films (if ticking yes, fill in box B)
- c) indoor sporting events (if ticking yes, fill in box C)
- d) boxing or wrestling entertainment (if ticking yes, fill in box D)
- e) live music (if ticking yes, fill in box E)
- f) recorded music (if ticking yes, fill in box F)
- g) performances of dance (if ticking yes, fill in box G)
- h) anything of a similar description to that falling within (e), (f) or (g) (if ticking yes, fill in box H)

Provision of late night refreshment (if ticking yes, fill in box I)

Sale by retail of alcohol (if ticking yes, fill in box J)

In all cases complete boxes K, L and M

A

| | | | | | |
|--|-------|--------|--|----------|--------------------------|
| Plays Standard days and timings (please read guidance note 6) | | | <u>Will the performance of a play take place indoors or outdoors or both – please tick</u> (please read guidance note 2) | Indoors | <input type="checkbox"/> |
| | | | | Outdoors | <input type="checkbox"/> |
| | | | | Both | <input type="checkbox"/> |
| Day | Start | Finish | <u>Please give further details here</u> (please read guidance note 3) | | |
| Mon | | | | | |
| | | | | | |
| Tue | | | | | |
| | | | | | |
| Wed | | | | | |
| | | | | | |
| | | | <u>State any seasonal variations for performing plays</u> (please read guidance note 4) | | |
| Thur | | | <u>Non standard timings. Where you intend to use the premises for the performance of plays at different times to those listed in the column on the left, please list</u> (please read guidance note 5) | | |
| | | | | | |
| Fri | | | | | |
| | | | | | |
| Sat | | | | | |
| | | | | | |
| Sun | | | | | |

B

| Films Standard days and timings (please read guidance note 6) | | | <u>Will the exhibition of films take place indoors or outdoors or both – please tick</u> (please read guidance note 2) | Indoors | <input type="checkbox"/> |
|--|-------|--------|---|----------|--------------------------|
| | | | | Outdoors | <input type="checkbox"/> |
| | | | | Both | <input type="checkbox"/> |
| Day | Start | Finish | <u>Please give further details here</u> (please read guidance note 3) | | |
| Mon | | | | | |
| Tue | | | <u>State any seasonal variations for the exhibition of films</u> (please read guidance note 4) | | |
| Wed | | | | | |
| Thur | | | <u>Non standard timings. Where you intend to use the premises for the exhibition of films at different times to those listed in the column on the left, please list</u> (please read guidance note 5) | | |
| Fri | | | | | |
| Sat | | | | | |
| Sun | | | | | |

C

| | | | |
|---|-------|--------|--|
| Indoor sporting events Standard days and timings (please read guidance note 6) | | | <u>Please give further details</u> (please read guidance note 3) |
| Day | Start | Finish | |
| Mon | | | |
| Tue | | | <u>State any seasonal variations for indoor sporting events</u> (please read guidance note 4) |
| Wed | | | |
| Thur | | | |
| Fri | | | <u>Non standard timings. Where you intend to use the premises for indoor sporting events at different times to those listed in the column on the left, please list</u> (please read guidance note 5) |
| Sat | | | |
| Sun | | | |
| | | | |

D

| | | | | | |
|---|-------|--------|---|----------|--------------------------|
| Boxing or wrestling entertainments Standard days and timings (please read guidance note 6) | | | <u>Will the boxing or wrestling entertainment take place indoors or outdoors or both – please tick</u> (please read guidance note 2) | Indoors | <input type="checkbox"/> |
| | | | | Outdoors | <input type="checkbox"/> |
| | | | | Both | <input type="checkbox"/> |
| Day | Start | Finish | <u>Please give further details here</u> (please read guidance note 3) | | |
| Mon | | | | | |
| | | | | | |
| Tue | | | | | |
| | | | | | |
| Wed | | | | | |
| | | | | | |
| | | | <u>State any seasonal variations for boxing or wrestling entertainment</u> (please read guidance note 4) | | |
| Thur | | | <u>Non standard timings. Where you intend to use the premises for boxing or wrestling entertainment at different times to those listed in the column on the left, please list</u> (please read guidance note 5) | | |
| | | | | | |
| Fri | | | | | |
| | | | | | |
| Sat | | | | | |
| | | | | | |
| Sun | | | | | |

E

| Live music Standard days and timings (please read guidance note 6) | | | <u>Will the performance of live music take place indoors or outdoors or both – please tick</u> (please read guidance note 2) | Indoors | <input type="checkbox"/> |
|---|-------|--------|---|----------|--------------------------|
| | | | | Outdoors | <input type="checkbox"/> |
| | | | | Both | <input type="checkbox"/> |
| Day | Start | Finish | <u>Please give further details here</u> (please read guidance note 3) | | |
| Mon | | | | | |
| Tue | | | <u>State any seasonal variations for the performance of live music</u> (please read guidance note 4) | | |
| Wed | | | | | |
| Thur | | | <u>Non standard timings. Where you intend to use the premises for the performance of live music at different times to those listed in the column on the left, please list</u> (please read guidance note 5) | | |
| Fri | | | | | |
| Sat | | | | | |
| Sun | | | | | |

F

| | | | | | |
|---|-------|--------|---|----------|--------------------------|
| Recorded music Standard days and timings (please read guidance note 6) | | | <u>Will the playing of recorded music take place indoors or outdoors or both – please tick</u> (please read guidance note 2) | Indoors | <input type="checkbox"/> |
| | | | | Outdoors | <input type="checkbox"/> |
| | | | | Both | <input type="checkbox"/> |
| Day | Start | Finish | <u>Please give further details here</u> (please read guidance note 3) | | |
| Mon | | | | | |
| Tue | | | <u>State any seasonal variations for the playing of recorded music</u> (please read guidance note 4) | | |
| Wed | | | | | |
| Thur | | | <u>Non standard timings. Where you intend to use the premises for the playing of recorded music at different times to those listed in the column on the left, please list</u> (please read guidance note 5) | | |
| Fri | | | | | |
| Sat | | | | | |
| Sun | | | | | |

| Performances of dance Standard days and timings (please read guidance note 6) | | | <u>Will the performance of dance take place indoors or outdoors or both – please tick</u> (please read guidance note 2) | Indoors | <input type="checkbox"/> |
|---|-------|--------|---|----------|--------------------------|
| Day | Start | Finish | | Outdoors | <input type="checkbox"/> |
| | | | | Both | <input type="checkbox"/> |
| Mon | | | <u>Please give further details here</u> (please read guidance note 3) | | |
| Tue | | | | | |
| Wed | | | <u>State any seasonal variations for the performance of dance</u> (please read guidance note 4) | | |
| Thur | | | | | |
| Fri | | | <u>Non standard timings. Where you intend to use the premises for the performance of dance at different times to those listed in the column on the left, please list</u> (please read guidance note 5) | | |
| Sat | | | | | |
| Sun | | | | | |

| | | | | | |
|--|-------|--------|--|----------|--------------------------|
| Anything of a similar description to that falling within (e), (f) or (g) Standard days and timings (please read guidance note 6) | | | Please give a description of the type of entertainment you will be providing | | |
| Day | Start | Finish | <u>Will this entertainment take place indoors or outdoors or both – please tick</u> (please read guidance note 2) | Indoors | <input type="checkbox"/> |
| Mon | | | | Outdoors | <input type="checkbox"/> |
| | | | | Both | <input type="checkbox"/> |
| Tue | | | <u>Please give further details here</u> (please read guidance note 3) | | |
| Wed | | | | | |
| Thur | | | | | |
| Fri | | | <u>State any seasonal variations for entertainment of a similar description to that falling within (e), (f) or (g)</u> (please read guidance note 4) | | |
| Sat | | | | | |
| Sun | | | | | |
| | | | <u>Non standard timings. Where you intend to use the premises for the entertainment of a similar description to that falling within (e), (f) or (g) at different times to those listed in the column on the left, please list</u> (please read guidance note 5) | | |

| | | | | | |
|--|-------|--------|---|----------|--------------------------|
| Late night refreshment Standard days and timings (please read guidance note 6) | | | <u>Will the provision of late night refreshment take place indoors or outdoors or both – please tick</u> (please read guidance note 2) | Indoors | <input type="checkbox"/> |
| | | | | Outdoors | <input type="checkbox"/> |
| | | | | Both | <input type="checkbox"/> |
| Day | Start | Finish | <u>Please give further details here</u> (please read guidance note 3) | | |
| Mon | | | | | |
| Tue | | | | | |
| Wed | | | <u>State any seasonal variations for the provision of late night refreshment</u> (please read guidance note 4) | | |
| Thur | | | | | |
| Fri | | | <u>Non standard timings. Where you intend to use the premises for the provision of late night refreshment at different times, to those listed in the column on the left, please list</u> (please read guidance note 5) | | |
| Sat | | | | | |
| Sun | | | | | |

J

| | | | | | |
|---|-------|--------|--|------------------|--------------------------|
| Supply of alcohol Standard days and timings (please read guidance note 6) | | | Will the supply of alcohol be for consumption – please tick (please read guidance note 7) | On the premises | <input type="checkbox"/> |
| | | | | Off the premises | <input type="checkbox"/> |
| | | | | Both | <input type="checkbox"/> |
| Day | Start | Finish | <u>State any seasonal variations for the supply of alcohol</u> (please read guidance note 4) | | |
| Mon | | | | | |
| Tue | | | | | |
| Wed | | | | | |
| Thur | | | | | |
| Fri | | | | | |
| Sat | | | | | |
| Sun | | | | | |
| | | | <u>Non-standard timings. Where you intend to use the premises for the supply of alcohol at different times to those listed in the column on the left, please list</u> (please read guidance note 5) | | |

K

| |
|--|
| <p>Please highlight any adult entertainment or services, activities, other entertainment or matters ancillary to the use of the premises that may give rise to concern in respect of children (please read guidance note 8).</p> <p>None currently anticipated.</p> |
|--|

| Hours premises are open to the public Standard days and timings (please read guidance note 6) | | | <u>State any seasonal variations</u> (please read guidance note 4) |
|---|-------|--------|--|
| Day | Start | Finish | |
| Mon | | | <u>Non standard timings. Where you intend the premises to be open to the public at different times from those listed in the column on the left, please list</u> (please read guidance note 5) |
| | | | |
| Tue | | | |
| | | | |
| Wed | | | |
| | | | |
| Thur | | | |
| | | | |
| Fri | | | |
| | | | |
| Sat | | | |
| | | | |
| Sun | | | |
| | | | |

Please identify those conditions currently imposed on the licence which you believe could be removed as a consequence of the proposed variation you are seeking.

A sign will be displayed on the premises indicating the normal hours during which the sale of alcohol is permitted.

All fire doors will be maintained effectively self-closing and shall not be held open other than by approved devices.

Notices detailing the actions to be taken in the event of fire or other emergencies, including how the fire brigade shall be summoned, are to be prominently displayed.

No one under the age of 16 will be allowed to enter or remain on the premises after 22:00 save on Christmas Eve and New Year's Eve.

Alcohol shall not be sold or supplied except during standard hours.

Please tick as appropriate

- I have enclosed the premises licence
- I have enclosed the relevant part of the premises licence

If you have not ticked one of these boxes, please fill in reasons for not including the licence or part of it below

Reasons why I have not enclosed the premises licence or relevant part of premises licence.

M

Describe any additional steps you intend to take to promote the four licensing objectives as a result of the proposed variation:

a) General – all four licensing objectives (b, c, d and e) (please read guidance note 9)

As per existing Premises Licence.

b) The prevention of crime and disorder

As per existing Premises Licence.

c) Public safety

As per existing Premises Licence.

d) The prevention of public nuisance

As per existing Premises Licence.

e) The protection of children from harm

As per existing Premises Licence.

Checklist:

Please tick to indicate agreement

- I have made or enclosed payment of the fee.
- I have sent copies of this application and the plan to responsible authorities and others where applicable.
- I understand that I must now advertise my application.
- I have enclosed the premises licence or relevant part of it or explanation.
- I understand that if I do not comply with the above requirements my application will be rejected.

IT IS AN OFFENCE, LIABLE ON SUMMARY CONVICTION TO A FINE NOT EXCEEDING LEVEL 5 ON THE STANDARD SCALE, UNDER SECTION 158 OF THE LICENSING ACT 2003, TO MAKE A FALSE STATEMENT IN OR IN CONNECTION WITH THIS APPLICATION.

Part 5 – Signatures (please read guidance note 10)

Signature of applicant (the current premises licence holder) or applicant’s solicitor or other duly authorised agent (please read guidance note 11). **If signing on behalf of the applicant, please state in what capacity.**

| | |
|-----------|-------------------------------|
| Signature | <i>Napthens LLP</i> |
| Date | 2 nd November 2023 |
| Capacity | Solicitors and Agents |

Where the premises licence is jointly held, signature of 2nd applicant (the current premises licence holder) or 2nd applicant’s solicitor or other authorised agent (please read guidance note 12). **If signing on behalf of the applicant, please state in what capacity.**

| | |
|-----------|--|
| Signature | |
| Date | |
| Capacity | |

Contact name (where not previously given) and address for correspondence associated with this application (please read guidance note 13)

Gill Sherratt
 Napthens LLP
 Darwen House
 Walker Business Park

| | | | |
|------------------|-----------|------------------|---------|
| Post town | Blackburn | Post code | BB1 2QE |
|------------------|-----------|------------------|---------|

| | |
|----------------------------------|---------------|
| Telephone number (if any) | 01254 686 211 |
|----------------------------------|---------------|

If you would prefer us to correspond with you by e-mail, your e-mail address (optional)

Gill.Sherratt@napthens.co.uk

Notes for Guidance

This application cannot be used to vary the licence so as to extend the period for which the licence has effect or to vary substantially the premises to which it relates. If you wish to make that type of change to the premises licence, you should make a new premises licence application under section 17 of the Licensing Act 2003.

1. Describe the premises. For example the type of premises, its general situation and layout and any other information which could be relevant to the licensing objectives. Where your application includes off-supplies of alcohol and you intend to provide a place for consumption of these off-supplies, you must include a description of where the place will be and its proximity to the premises.
2. Where taking place in a building or other structure please tick as appropriate (indoors may include a tent).
3. For example state type of activity to be authorised, if not already stated, and give relevant further details, for example (but not exclusively) whether or not music will be amplified or unamplified.
4. For example (but not exclusively), where the activity will occur on additional days during the summer months.
5. For example (but not exclusively), where you wish the activity to go on longer on a particular day e.g. Christmas Eve.
6. Please give timings in 24 hour clock (e.g. 16:00) and only give details for the days of the week when you intend the premises to be used for the activity.
7. If you wish people to be able to consume alcohol on the premises, please tick 'on the premises'. If you wish people to be able to purchase alcohol to consume away from the premises, please tick 'off the premises'. If you wish people to be able to do both, please tick 'both'.
8. Please give information about anything intended to occur at the premises or ancillary to the use of the premises which may give rise to concern in respect of children regardless of whether you intend children to have access to the premises, for example (but not exclusively) nudity or semi-nudity, films for restricted age groups or the presence of gaming machines.
9. Please list here steps you will take to promote all four licensing objectives together.
10. The application form must be signed.
11. An applicant's agent (for example solicitor) may sign the form on their behalf provided that they have actual authority to do so.
12. Where there is more than one applicant, each of the applicants or their respective agents must sign the application form.
13. This is the address which we shall use to correspond with you about this application.

THIS DRAWING IS FOR LICENSING PURPOSES ONLY - DO NOT SCALE FROM THIS DRAWING

LEGEND

| | |
|--|---|
| | DENOTES AREA TO BE USED FOR THE PROVISION OF REGULATED ENTERTAINMENT/PROVISION OF ENTERTAINMENT FACILITIES/PROVISION OF LATE NIGHT REFRESHMENTS/SALE BY RETAIL OF ALCOHOL |
| | BOUNDARY OF BUILDING |
| | FIRE ALARM SOUNDER (WALL MOUNTED) |
| | FIRE ALARM SOUNDER (BEACON) |
| | FIRE ALARM CALL POINT WITH FIRE PROCEDURES NOTICE OVER |
| | FIRE BLANKET |
| | EMERGENCY LIGHT |
| | SMOKE DETECTOR |
| | HEAT DETECTOR |
| | ILLUMINATED EXIT SIGN (FIRE ESCAPE) |
| | 6LTR AFFV FOAM FIRE EXTINGUISHER |
| | WATER BASED FIRE EXTINGUISHER |
| | 2 KG CO2 FIRE EXTINGUISHER |
| | FULL HEIGHT WALL / STRUCTURE (INTERNAL) |
| | LOW LEVEL WALL / STRUCTURE (INTERNAL) |
| | BEAMS (INTERNAL) |
| | RAISED FLOOR LEVEL |
| | STEPS OR STAIRCASE |
| | MACHINE |
| | FIXED SEATING |
| | DENOTES SERVERY/POINT OF SALE OF RETAIL ALCOHOL |

THE POSITION OF FIRE AND SAFETY EQUIPMENT AS SHOWN ON THE PLAN OR SUCH OTHER POSITION AS AGREED FROM TIME TO TIME IN CONSULTATION WITH THE FIRE AUTHORITY

ALL FIRE SAFETY EQUIPMENT INCLUDING EMERGENCY LIGHTING, DETECTION AND EXTINGUISHER POSITIONS ARE TO BE RETAINED AS EXISTING UNLESS SHOWN AS RELOCATED ON THE PROPOSED LAYOUT.

ANYTHING SHOWN ON THIS PLAN WHICH IS NOT REQUIRED BY THE PLAN REGULATIONS IS FOR ILLUSTRATIVE PURPOSES ONLY AND DOES NOT FORM PART OF THE LICENCE

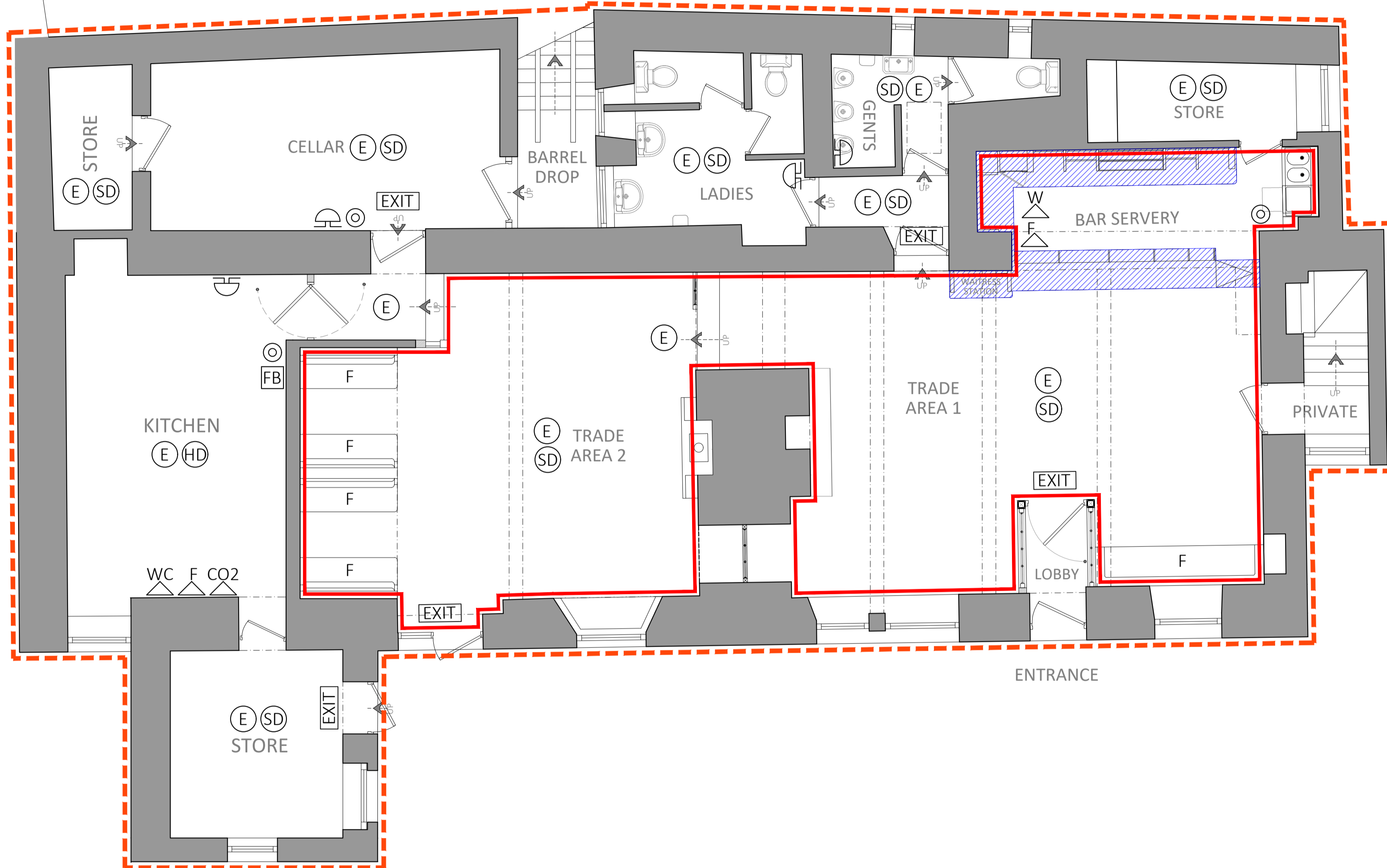

GROUND FLOOR LICENSING PLAN SCALE: 1:50@A1



| REV | DATE | ISSUE | NOTES | IB |
|-----|------|-------|-------|----|
| | | | | |

© FREDERIC ROBINSON LTD
 DO NOT SCALE THIS DRAWING.
 ALL DIMENSIONS TO BE CHECKED AND VERIFIED ON SITE.
 THIS DRAWING IS TO BE READ IN CONJUNCTION WITH ALL OTHER RELEVANT DRAWINGS AND SPECIFICATIONS.
 ANY DISCREPANCIES IN THE DRAWINGS ARE TO BE REPORTED IMMEDIATELY TO THE PROPERTY DEPARTMENT AT FREDERIC ROBINSON LIMITED.
 THIS DRAWING IS NOT TO BE USED FOR CONSTRUCTION OR SALES PURPOSES UNLESS EXPRESSLY MARKED AS SUCH.

IMPORTANT NOTE REGARDING ASBESTOS
 THIS BUILDING MAY CONTAIN ASBESTOS. A COPY OF THE INTRUSIVE ASBESTOS SURVEY FOR THIS BUILDING HAS BEEN MADE AVAILABLE TO ALL CONTRACTORS. SHOULD COPIES BE REQUIRED PLEASE CONTACT THE PROPERTY DEPARTMENT USING THE DETAILS OPPOSITE.

FREDERIC ROBINSON LIMITED
 PROPERTY DEPARTMENT
 UNICORN BREWERY
 STOCKPORT CHESHIRE
 SK1 1JJ
 Tel: +44 (0)161 480 6571
 Fax: +44 (0)161 476 6011
 Email: info@frederic-robinson.co.uk

| | | | | | |
|----------------|-----------------------------|---------|------------|-----------|---------|
| PROJECT TITLE: | SHIP INN, CONISTON | | | | |
| DRAWING TITLE: | GROUND FLOOR LICENSING PLAN | | | | |
| ARCINV NO: | ARCINV599 | DATE: | 19/10/2023 | SCALE: | 1/50@A1 |
| DRAWN BY: | KH | DWG NO: | 300 | REVISION: | - |



Licensing Act 2003
Premises Licence

Licence Valid From: 30 April 2023

PL(A)0582

Part 1 - Premises Details

POSTAL ADDRESS OF PREMISES, OR IF NONE, ORDNANCE SURVEY MAP REFERENCE OR DESCRIPTION

Ship Inn, The Ship Inn, Bowmanstead, Coniston LA21 8HB

WHERE THE LICENCE IS TIME LIMITED THE DATES

Not applicable

LICENSABLE ACTIVITIES AUTHORISED BY THE LICENCE

e. Live Music
f. Recorded Music
Late Night Refreshment
Supply of Alcohol

THE TIMES THE LICENCE AUTHORISES THE CARRYING OUT OF LICENSABLE ACTIVITIES

| Activity (and Area if applicable) | Day | Start Time | End Time |
|---|------------------|------------|----------|
| e. Live Music (Indoors) | Monday to Sunday | 12:00 | 23:30 |
| f. Recorded Music (Indoors) | Monday to Sunday | 12:00 | 23:30 |
| Late Night Refreshment (Indoors) | Monday to Sunday | 23:00 | 00:00 |
| Supply of Alcohol | Monday to Sunday | 10:00 | 00:00 |

THE OPENING HOURS OF THE PREMISES

| Day | Start Time | End Time |
|------------------|------------|----------------------------|
| Monday to Sunday | 10:00 | 01:00 on the following day |

WHERE THE LICENCE AUTHORISES SUPPLIES OF ALCOHOL WHETHER THESE ARE ON AND/OR OFF PREMISES

Alcohol On and Off the Premises

Part 2

NAME, (REGISTERED) ADDRESS, TELEPHONE NUMBER AND EMAIL (WHERE RELEVANT) OF HOLDER OF PREMISES LICENCE

Frederic Robinson Ltd, Unicorn Brewery, Lower Hillgate, Stockport SK1 1JJ (0161 612 4000)

REGISTERED NUMBER OF HOLDER, FOR EXAMPLE COMPANY NUMBER, CHARITY NUMBER (WHERE APPLICABLE)

Frederic Robinson Ltd 170679



Licence Number: PA1407

Issued By: Eden

ANNEXES

Annex 1

Mandatory Conditions – Alcohol - On and Off the Premises – DPS

1. No supply of alcohol may be made under the premises licence –
 - a) At a time when there is no designated premises supervisor in respect of the premises licence, or;
 - b) At a time when the designated premises supervisor does not hold a personal licence, or his personal licence is suspended.
2. Every supply of alcohol under the premises licence must be made or authorised by a person who holds a personal licence.

Mandatory Licensing Conditions from 01 Oct 2014

- 1.(1) The responsible person must ensure that staff on relevant premises do not carry out, arrange or participate in any irresponsible promotions in relation to the premises.
 - (2) In this paragraph, an irresponsible promotion means any one or more of the following activities, or substantially similar activities, carried on for the purpose of encouraging the sale or supply of alcohol for consumption on the premises—
 - (a) games or other activities which require or encourage, or are designed to require or encourage, individuals to—
 - (i) drink a quantity of alcohol within a time limit (other than to drink alcohol sold or supplied on the premises before the cessation of the period in which the responsible person is authorised to sell or supply alcohol), or
 - (ii) drink as much alcohol as possible (whether within a time limit or otherwise);
 - (b) provision of unlimited or unspecified quantities of alcohol free or for a fixed or discounted fee to the public or to a group defined by a particular characteristic in a manner which carries a significant risk of undermining a licensing objective;
 - (c) provision of free or discounted alcohol or any other thing as a prize to encourage or reward the purchase and consumption of alcohol over a period of 24 hours or less in a manner which carries a significant risk of undermining a licensing objective;
 - (d) selling or supplying alcohol in association with promotional posters or flyers on, or in the vicinity of, the premises which can reasonably be considered to condone, encourage or glamorise anti- social behaviour or to refer to the effects of drunkenness in any favourable manner;
 - (e) dispensing alcohol directly by one person into the mouth of another (other than where that other person is unable to drink without assistance by reason of disability).
2. The responsible person must ensure that free potable water is provided on request to customers where it is reasonably available.

3.(1) The premises licence holder or club premises certificate holder must ensure that an age verification policy is adopted in respect of the premises in relation to the sale or supply of alcohol.

(2) The designated premises supervisor in relation to the premises licence must ensure that the supply of alcohol at the premises is carried on in accordance with the age verification policy.

(3) The policy must require individuals who appear to the responsible person to be under 18 years of age (or such older age as may be specified in the policy) to produce on request, before being served alcohol, identification bearing their photograph, date of birth and either—

- (a) a holographic mark, or
- (b) an ultraviolet feature.

4. The responsible person must ensure that—

(a) where any of the following alcoholic drinks is sold or supplied for consumption on the premises (other than alcoholic drinks sold or supplied having been made up in advance ready for sale or supply in a securely closed container) it is available to customers in the following measures—

- (i) beer or cider: ½ pint;
- (ii) gin, rum, vodka or whisky: 25 ml or 35 ml; and
- (iii) still wine in a glass: 125 ml;

(b) these measures are displayed in a menu, price list or other printed material which is available to customers on the premises; and

(c) where a customer does not in relation to a sale of alcohol specify the quantity of alcohol to be sold, the customer is made aware that these measures are available.”

Mandatory Conditions Order 2014

1. A relevant person shall ensure that no alcohol is sold or supplied for consumption on or off the premises for a price which is less than the permitted price.

2. For the purposes of the condition set out in paragraph 1—

(a) “duty” is to be construed in accordance with the Alcoholic Liquor Duties Act 1979(1);

(b) “permitted price” is the price found by applying the formula—

$$P = D + (D \times V)$$

where—

- (i) P is the permitted price,
- (ii) D is the amount of duty chargeable in relation to the alcohol as if the duty were charged on the date of the sale or supply of the alcohol, and
- (iii) V is the rate of value added tax chargeable in relation to the alcohol as if the value added tax were charged on the date of the sale or supply of the alcohol;

(c) “relevant person” means, in relation to premises in respect of which there is in force a premises licence—

- (i) the holder of the premises licence,
- (ii) the designated premises supervisor (if any) in respect of such a licence, or
- (iii) the personal licence holder who makes or authorises a supply of alcohol under such a licence;

(d) “relevant person” means, in relation to premises in respect of which there is in force a club premises certificate, any member or officer of the club present on the premises in a capacity which enables the member or officer to prevent the supply in question; and

(e) "value added tax" means value added tax charged in accordance with the Value Added Tax Act 1994

3. Where the permitted price given by Paragraph (b) of paragraph 2 would (apart from this paragraph) not be a whole number of pennies, the price given by that sub-paragraph shall be taken to be the price actually given by that sub-paragraph rounded up to the nearest penny.

4.(1) Sub-paragraph (2) applies where the permitted price given by Paragraph (b) of paragraph 2 on a day ("the first day") would be different from the permitted price on the next day ("the second day") as a result of a change to the rate of duty or value added tax.

(2) The permitted price which would apply on the first day applies to sales or supplies of alcohol which take place before the expiry of the period of 14 days beginning on the second day.

Where door staff are specified in any condition of the licence (delete if not necessary):

Any individual who is employed on the premises to carry out a security activity must be licensed by the Security Industry Authority.

Admission of children must be restricted in accordance with any recommendation made by that licensing authority.

Annex 2 - Conditions Consistent with the operating schedule

The Prevention of Crime & Disorder

- 1) No customers carrying open or sealed bottles shall be admitted to the premises at any time that the premises are open to the public.
- 2) A sign will be displayed on the premises indicating the normal hours during which the sale of alcohol is permitted.

Public Safety

- 1) All fire doors will be maintained effectively self-closing and shall not be held open other than by approved devices.
- 2) Notices detailing the actions to be taken in the event of fire or other emergencies, including how the fire brigade shall be summoned, are to be prominently displayed.

The Prevention of Public Nuisance

- 1) A sign will be located at the exit(s) requesting that customers leaving the premises do so quietly and with consideration to neighbours.
- 2) When live regulated entertainment is taking place after 22.00 windows and doors, save for entrance and exit purposes, will be kept shut.

The Protection of Children from Harm

- 1) No one under the age of 16 will be allowed to enter or remain on the premises after 22.00 save on Christmas Eve and New Year's Eve.
- 2) Anyone who appears to be under the age of 18 and who is attempting to buy alcohol must be required to produce proof of age before such a sale is made.

Alcohol shall not be sold or supplied except during standard hours.

Standard hours as stated on licence.

Regulatory Reform (Special Occasions Licensing) Order 2002

The premises may remain open for the sale of alcohol from the end of standard hours on New Year's Eve until the start of standard hours on New Year's Day (or if there are no standard hours on the following day, Midnight on 31 December)

The above restrictions do not prohibit:

- a) Consumption of the alcohol on the premises or the taking of sale or supply of alcohol to any person residing in the licensed premises;
- b) The supply of alcohol for consumption on the premises to any private friends of a person residing there who are bona fide entertained by him at his own expense, or the consumption of alcohol by persons so supplied; or
- c) The supply of alcohol for consumption on the premises to person employed there for the purposes of business carried on by the holder of the licence, or the consumption of liquor so supplied, if the liquor is supplied at the expense of their employer or of the person carrying on or in charge of the business on the premises.

Annex 4

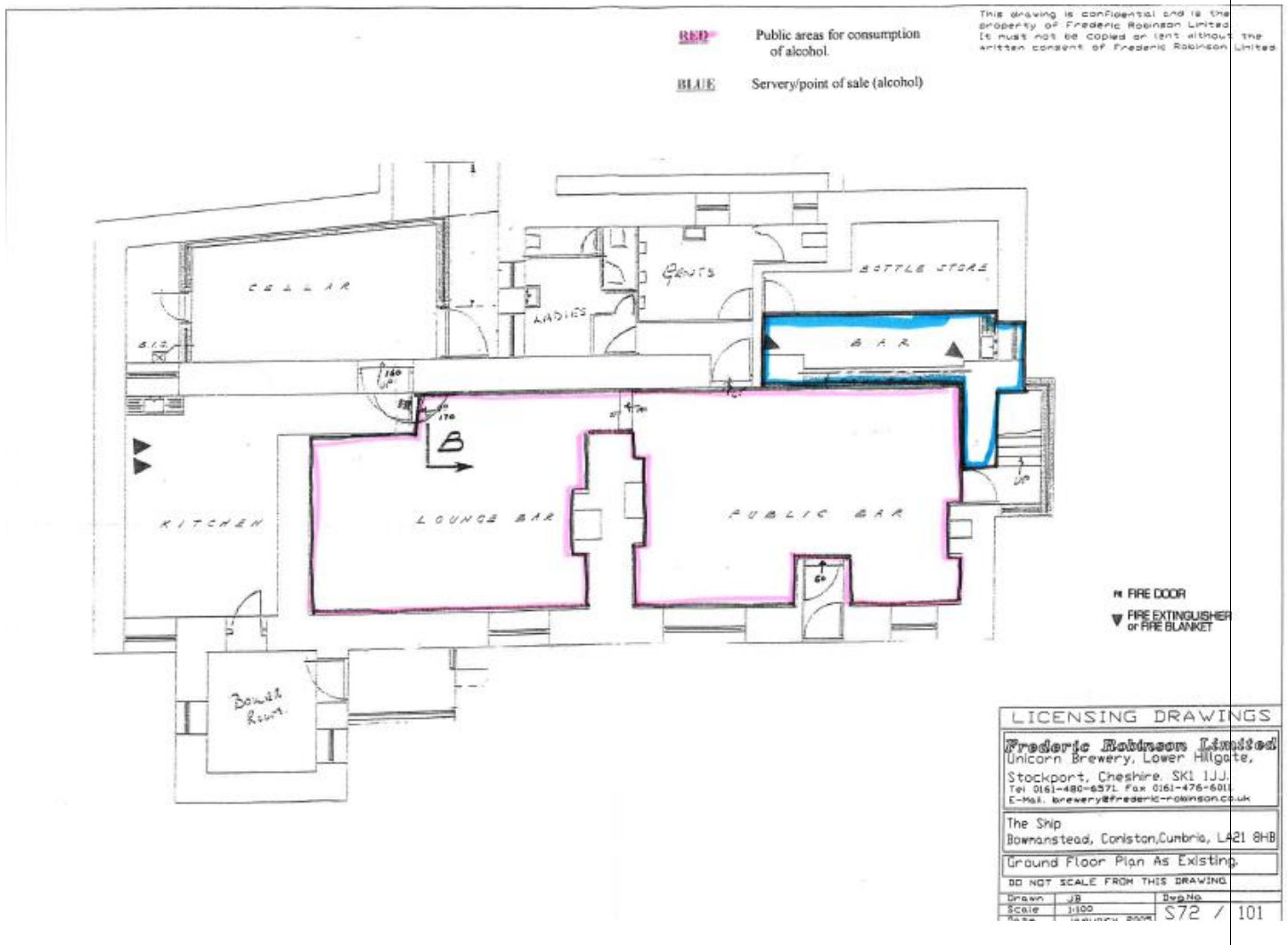



**Licensing Act 2003
Premises Licence**

Licence Valid From: 30 April 2023

PL(A)0582

Premises Details

POSTAL ADDRESS OF PREMISES, OR IF NONE, ORDNANCE SURVEY MAP REFERENCE OR DESCRIPTION

Ship Inn, The Ship Inn, Bowmanstead, Coniston LA21 8HB

WHERE THE LICENCE IS TIME LIMITED THE DATES

Not applicable

LICENSABLE ACTIVITIES AUTHORISED BY THE LICENCE

- e. Live Music
- f. Recorded Music
- Late Night Refreshment
- Supply of Alcohol

THE TIMES THE LICENCE AUTHORISES THE CARRYING OUT OF LICENSABLE ACTIVITIES

| Activity (and Area if applicable) | Day | Start Time | End Time |
|---|------------------|------------|----------|
| e. Live Music (Indoors) | Monday to Sunday | 12:00 | 23:30 |
| f. Recorded Music (Indoors) | Monday to Sunday | 12:00 | 23:30 |
| Late Night Refreshment (Indoors) | Monday to Sunday | 23:00 | 00:00 |
| Supply of Alcohol | Monday to Sunday | 10:00 | 00:00 |

THE OPENING HOURS OF THE PREMISES

| Day | Start Time | End Time |
|------------------|------------|----------------------------|
| Monday to Sunday | 10:00 | 01:00 on the following day |

WHERE THE LICENCE AUTHORISES SUPPLIES OF ALCOHOL WHETHER THESE ARE ON AND/OR OFF PREMISES

Alcohol On and Off the Premises

NAME AND (REGISTERED) ADDRESS OF HOLDER OF PREMISES LICENCE

Frederic Robinson Ltd, Unicorn Brewery, Lower Hillgate, Stockport SK1 1JJ

REGISTERED NUMBER OF HOLDER, FOR EXAMPLE COMPANY NUMBER, CHARITY NUMBER (WHERE APPLICABLE)

Frederic Robinson Ltd 170679

NAME OF DESIGNATED PREMISES SUPERVISOR WHERE THE PREMISES LICENCE AUTHORISES THE SUPPLY OF ALCOHOL

[REDACTED]

STATE WHETHER ACCESS TO THE PREMISES BY CHILDREN IS RESTRICTED OR PROHIBITED

[REDACTED]