

**Application for a premises licence to be granted
under the Licensing Act 2003**

PLEASE READ THE FOLLOWING INSTRUCTIONS FIRST

Before completing this form please read the guidance notes at the end of the form.
If you are completing this form by hand please write legibly in block capitals. In all cases ensure that your answers are inside the boxes and written in black ink. Use additional sheets if necessary.

You may wish to keep a copy of the completed form for your records.

We Lake District Leisure Pursuits Limited

apply for a premises licence under section 17 of the Licensing Act 2003 for the premises described in Part 1 below (the premises) and I/we are making this application to you as the relevant licensing authority in accordance with section 12 of the Licensing Act 2003

Part 1 – Premises Details

Postal address of premises or, if none, ordnance survey map reference or description

Fallbarrow Hall

Fallbarrow Holiday Park

Rayrigg Road

Post town | Windermere

Post code | LA23 3DL

Telephone number at premises (if any)

Non-domestic rateable value of premises

£323,000

Part 2 - Applicant Details

Please state whether you are applying for a premises licence as

Please tick yes

- | | | |
|---|-------------------------------------|-----------------------------|
| a) an individual or individuals * | <input type="checkbox"/> | please complete section (A) |
| b) a person other than an individual * | | |
| i. as a limited company | <input checked="" type="checkbox"/> | please complete section (B) |
| ii. as a partnership | <input type="checkbox"/> | please complete section (B) |
| iii. as an unincorporated association or | <input type="checkbox"/> | please complete section (B) |
| iv. other (for example a statutory corporation) | <input type="checkbox"/> | please complete section (B) |
| c) a recognised club | <input type="checkbox"/> | please complete section (B) |
| d) a charity | <input type="checkbox"/> | please complete section (B) |
| e) the proprietor of an educational establishment | <input type="checkbox"/> | please complete section (B) |
| f) a health service body | <input type="checkbox"/> | please complete section (B) |
| g) a person who is registered under Part 2 of the Care Standards Act 2000 (c14) in respect of an independent hospital | <input type="checkbox"/> | please complete section (B) |
| ga) a person who is registered under Chapter 2 of Part 1 of the Health and Social Care Act 2008 (within the meaning of that Part) in an independent hospital in England | <input type="checkbox"/> | please complete section (B) |
| h) the chief officer of police of a police force in England and Wales | <input type="checkbox"/> | please complete section (B) |

* If you are applying as a person described in (a) or (b) please confirm:

Please tick yes

- I am carrying on or proposing to carry on a business which involves the use of the premises for licensable activities; or
- I am making the application pursuant to a
 - statutory function or
 - a function discharged by virtue of Her Majesty's prerogative

(A) INDIVIDUAL APPLICANTS (fill in as applicable)

Mr <input type="checkbox"/>	Mrs <input type="checkbox"/>	Miss <input type="checkbox"/>	Ms <input type="checkbox"/>	Other Title (for example, Rev)	
Surname			First names		
Date of Birth old or over		I am 18 years <input type="checkbox"/>		Please tick yes	
Nationality					
Current residential address if different from premises address					
Post Town				Postcode	
Daytime contact telephone number					
E-mail address (optional)					
Where applicable (if demonstrating a right to work via the Home Office online right to work checking service), the 9-digit 'share code' provided to the applicant by that service (please see note 15 for information)					

SECOND INDIVIDUAL APPLICANT (if applicable)

Mr <input type="checkbox"/>	Mrs <input type="checkbox"/>	Miss <input type="checkbox"/>	Ms <input type="checkbox"/>	Other Title (for example, Rev)	
Surname			First names		
Date of Birth old or over		I am 18 years <input type="checkbox"/>		Please tick yes	
Nationality					
Current residential address if different from premises address					
Post Town				Postcode	
Daytime contact telephone number					
E-mail address (optional)					

Where applicable (if demonstrating a right to work via the Home Office online right to work checking service), the 9-digit 'share code' provided to the applicant by that service (please see note 15 for information)

(B) OTHER APPLICANTS

Please provide name and registered address of applicant in full. Where appropriate please give any registered number. In the case of a partnership or other joint venture (other than a body corporate), please give the name and address of each party concerned.

Name Lake District Leisure Pursuits Limited
Address 2nd Floor One Gosforth Park Way Gosforth Business Park Newcastle Upon Tyne NE12 8ET
Registered number (where applicable) 00561422
Description of applicant (for example, partnership, company, unincorporated association etc.) Limited Company.
Telephone number (if any)
E-mail address (optional)

Part 3 Operating Schedule

When do you want the premises licence to start?

Day	Month	Year
A	S	A P

As soon as possible.

If you wish the licence to be valid only for a limited period, when do you want it to end?

Day	Month	Year

A

Please give a general description of the premises (please read guidance note1)

A Grade II listed Victorian Gothic mansion situated within the grounds of Fallbarrow Holiday Park overlooking Lake Windermere. The building comprises 18 bedrooms, including two self-contained apartments, with several communal social areas spread over 4 floors. The hall has its own outdoor recreation / garden space.

The use of the premises will be a multi-use venue ranging from holiday accommodation, seminars, corporate and training events, weddings and social occasions. The venue is open to persons staying at the hall and their bona fide guests, guests invited to attend functions and events by the Premises Licence Holder and employees of the owners and their bona fide guests.

The boundary of the premises is indicated on the attached park plan outlined in red.

If 5,000 or more people are expected to attend the premises at any one time, please state the number expected to attend.

N/A

What licensable activities do you intend to carry on from the premises?

(Please see sections 1 and 14 of the Licensing Act 2003 and Schedules 1 and 2 to the Licensing Act 2003)

- Provision of regulated entertainment** (please read guidance note 2) **Please tick all that apply**
- a) plays (if ticking yes, fill in box A)
 - b) films (if ticking yes, fill in box B)
 - c) indoor sporting events (if ticking yes, fill in box C)
 - d) boxing or wrestling entertainment (if ticking yes, fill in box D)
 - e) live music (if ticking yes, fill in box E)
 - f) recorded music (if ticking yes, fill in box F)
 - g) performances of dance (if ticking yes, fill in box G)
 - h) anything of a similar description to that falling within (e), (f) or (g) (if ticking yes, fill in box H)
- Provision of late night refreshment** (if ticking yes, fill in box I)
- Supply of alcohol** (if ticking yes, fill in box J)

In all cases complete boxes K, L and M

A

Plays Standard days and timings (please read guidance note 7)			Will the performance of a play take place indoors or outdoors or both – please tick (please read guidance note 3)	Indoors	<input type="checkbox"/>
Day	Start	Finish		Outdoors	<input type="checkbox"/>
Mon	0800	0200	Please give further details here (please read guidance note 4) For pantomime, children's shows and other such entertainment throughout the venue.	Both	<input checked="" type="checkbox"/>
Tue	0800	0200			
Wed	0800	0200	State any seasonal variations for performing plays (please read guidance note 5)		
Thur	0800	0200			
Fri	0800	0200	Non standard timings. Where you intend to use the premises for the performance of plays at different times to those listed in the column on the left, please list (please read guidance note 6) Outdoors Monday – Sunday 11:30 – 23:00. An additional hour to the standard and non-standard timings on the day when British Summertime commences. From the end of permitted hours on New Years' Eve to the start of permitted hours on New Year's Day.		
Sat	0800	0200			
Sun	0800	0100			

B

Films Standard days and timings (please read guidance note 7)			Will the exhibition of films take place indoors or outdoors or both – please tick (please read guidance note 3)	Indoors	<input type="checkbox"/>
				Outdoors	<input type="checkbox"/>
				Both	<input checked="" type="checkbox"/>
Day	Start	Finish	Please give further details here (please read guidance note 4)		
Mon	0800	0200			
Tue	0800	0200	State any seasonal variations for the exhibition of films (please read guidance note 5)		
Wed	0800	0200			
Thur	0800	0200	Non standard timings. Where you intend to use the premises for the exhibition of films at different times to those listed in the column on the left, please list (please read guidance note 6)		
Fri	0800	0200			
Sat	0800	0200			
Sun	0800	0100	Outdoors Monday – Sunday 11:30 – 23:00.		
			An additional hour to the standard and non-standard timings on the day when British Summertime commences.		
			From the end of permitted hours on New Years' Eve to the start of permitted hours on New Year's Day.		

C

Indoor sporting events Standard days and timings (please read guidance note 7)			Please give further details (please read guidance note 4)		
Day	Start	Finish			
Mon			State any seasonal variations for indoor sporting events (please read guidance note 5)		
Tue					
Wed			Non standard timings. Where you intend to use the premises for indoor sporting events at different times to those listed in the column on the left, please list (please read guidance note 6)		
Thur					
Fri					
Sat					
Sun					

D

Boxing or wrestling entertainments Standard days and timings (please read guidance note 7)			Will the boxing or wrestling entertainment take place indoors or outdoors or both – please tick (please read guidance note 3)	Indoors	<input type="checkbox"/>
				Outdoors	<input type="checkbox"/>
				Both	<input type="checkbox"/>
Day	Start	Finish	Please give further details here (please read guidance note 4)		
Mon					
Tue			State any seasonal variations for boxing or wrestling entertainment (please read guidance note 5)		
Wed					
Thur			Non standard timings. Where you intend to use the premises for boxing or wrestling entertainment at different times to those listed in the column on the left, please list (please read guidance note 6)		
Fri					
Sat					
Sun					

E

Live music Standard days and timings (please read guidance note 7)			Will the performance of live music take place indoors or outdoors or both – please tick (please read guidance note 3)	Indoors	<input type="checkbox"/>
				Outdoors	<input type="checkbox"/>
				Both	<input checked="" type="checkbox"/>
Day	Start	Finish	Please give further details here (please read guidance note 4)		
Mon	0800	0200			
Tue	0800	0200	State any seasonal variations for the performance of live music (please read guidance note 5)		
Wed	0800	0200			
Thur	0800	0200	Non standard timings. Where you intend to use the premises for the performance of live music at different times to those listed in the column on the left, please list (please read guidance note 6) Outdoors Monday – Sunday 11:30 – 23:00. An additional hour to the standard and non-standard timings on the day when British Summertime commences. From the end of permitted hours on New Year's Eve to the start of permitted hours on New Year's Day.		
Fri	0800	0200			
Sat	0800	0200			
Sun	0800	0100			

F

Recorded music Standard days and timings (please read guidance note 7)			Will the playing of recorded music take place indoors or outdoors or both – please tick (please read guidance note 3)	Indoors	<input type="checkbox"/>
				Outdoors	<input type="checkbox"/>
				Both	<input checked="" type="checkbox"/>
Day	Start	Finish	Please give further details here (please read guidance note 4)		
Mon	0800	0200			
Tue	0800	0200	State any seasonal variations for the playing of recorded music (please read guidance note 5)		
Wed	0800	0200			
Thur	0800	0200	Non standard timings. Where you intend to use the premises for the playing of recorded music at different times to those listed in the column on the left, please list (please read guidance note 6) Outdoors Monday – Sunday 11:30 – 23:00. An additional hour to the standard and non-standard timings on the day when British Summertime commences. From the end of permitted hours on New Years’s Eve to the start of permitted hours on New Year’s Day.		
Fri	0800	0200			
Sat	0800	0200			
Sun	0800	0100			

G

Performances of dance Standard days and timings (please read guidance note 7)			Will the performance of dance take place indoors or outdoors or both – please tick (please read guidance note 3)	Indoors	<input type="checkbox"/>
				Outdoors	<input type="checkbox"/>
				Both	<input checked="" type="checkbox"/>
Day	Start	Finish	Please give further details here (please read guidance note 4)		
Mon	0800	0200			
Tue	0800	0200	State any seasonal variations for the performance of dance (please read guidance note 5)		
Wed	0800	0200			
Thur	0800	0200	Non standard timings. Where you intend to use the premises for the performance of dance at different times to those listed in the column on the left, please list (please read guidance note 6) Outdoors Monday – Sunday 11:30 – 23:00. An additional hour to the standard and non-standard timings on the day when British Summertime commences. From the end of permitted hours on New Years’s Eve to the start of permitted hours on New Year’s Day.		
Fri	0800	0200			
Sat	0800	0200			
Sun	0800	0100			

H

Anything of a similar description to that falling within (e), (f) or (g) Standard days and timings (please read guidance note 7)			<u>Please give a description of the type of entertainment you will be providing</u>		
Day	Start	Finish	<u>Will this entertainment take place indoors or outdoors or both – please tick</u> (please read guidance note 3)	Indoors	<input type="checkbox"/>
Mon	0800	0200		Outdoors	<input type="checkbox"/>
				Both	<input checked="" type="checkbox"/>
Tue	0800	0200	<u>Please give further details here</u> (please read guidance note 4)		
Wed	0800	0200			
Thur	0800	0200	<u>State any seasonal variations for entertainment of a similar description to that falling within (e), (f) or (g)</u> (please read guidance note 5)		
Fri	0800	0200			
Sat	0800	0200	<u>Non standard timings. Where you intend to use the premises for the entertainment of a similar description to that falling within (e), (f) or (g) at different times to those listed in the column on the left, please list</u> (please read guidance note 6)		
Sun	0800	0100	Outdoors Monday – Sunday 11:30 – 23:00. An additional hour to the standard and non-standard timings on the day when British Summertime commences. From the end of permitted hours on New Year's Eve to the start of permitted hours on New Year's Day.		

I

Late night refreshment Standard days and timings (please read guidance note 7)			<u>Will the provision of late night refreshment take place indoors or outdoors or both – please tick</u> (please read guidance note 3)		Indoors	<input checked="" type="checkbox"/>
Day	Start	Finish			Outdoors	<input type="checkbox"/>
Mon	2300	0200			Both	<input type="checkbox"/>
			<u>Please give further details here</u> (please read guidance note 4)			
Tue	2300	0200				
Wed	2300	0200	<u>State any seasonal variations for the provision of late night refreshment</u> (please read guidance note 5)			
Thur	2300	0200				
Fri	2300	0200	<u>Non standard timings. Where you intend to use the premises for the provision of late night refreshment at different times, to those listed in the column on the left, please list</u> (please read guidance note 6)			
Sat	2300	0200				
Sun	2300	0100	An additional hour to the standard and non-standard timings on the day when British Summertime commences. From the end of permitted hours on New Year's Eve to the start of permitted hours on New Year's Day.			

J

Supply of alcohol Standard days and timings (please read guidance note 7)			Will the supply of alcohol be for consumption (Please tick box) (please read guidance note 8)	On the premises	<input type="checkbox"/>
				Off the premises	<input type="checkbox"/>
				Both	<input checked="" type="checkbox"/>
Day	Start	Finish	State any seasonal variations for the supply of alcohol (please read guidance note 5)		
Mon	0800	0200			
Tue	0800	0200			
Wed	0800	0200			
Thur	0800	0200			
Fri	0800	0200			
Sat	0800	0200			
Sun	0800	0100			
			Non standard timings. Where you intend to use the premises for the supply of alcohol at different times to those listed in the column on the left, please list (please read guidance note 6)		
			Outdoors - Monday to Sunday - 1130 to 2300		
			An additional hour to the standard and non-standard timings on the day when British Summertime commences.		
			From the end of permitted hours on New Years's Eve to the start of permitted hours on New Year's Day.		

State the name and details of the individual whom you wish to specify on the licence as premises supervisor (Please see declaration about the entitlement to work in the checklist at the end of the form):

Name Miss Shauna Louise Foy
Date of birth 13/05/1991
Address Limnefitt Park Patterdale Road Troutbeck Windermere
Postcode LA23 1PA
Personal Licence number (if known) PA037123
Issuing licensing authority (if known) South Lakeland District Council

K

Please highlight any adult entertainment or services, activities, other entertainment or matters ancillary to the use of the premises that may give rise to concern in respect of children (please read guidance note 9)
None.

L

Hours premises are open to the public Standard days and timings (please read guidance note 7)			State any seasonal variations (please read guidance note 5)
Day	Start	Finish	
Mon	0800	0230	
Tue	0800	0230	
Wed	0800	0230	
Thur	0800	0230	
Fri	0800	0230	
Sat	0800	0230	
Sun	0800	0130	

M Describe the steps you intend to take to promote the four licensing objectives:

a) **General – all four licensing objectives (b,c,d,e)** (please read guidance note 10)

1. This venue is open to the following persons:
 - a) Those staying at the hall and their bona fide guests
 - b) Guests invited to attend functions and events at the hall
 - c) Employees of Parkdean Resorts Group and their bona fide guests

b) **The prevention of crime and disorder**

1. Security staff will patrol the whole site internally and externally between the hours of 18:00 – 07:00 the following morning.
2. The premises is to operate an effective CCTV system which is to be maintained in good working order at all times the premises is open for business. The Premises Licence Holder will ensure that the CCTV is operated in accordance with the latest Information Commissions Officers Guidance and is compliant with the relevant provisions of the Data Protection Act 1998.
3. The Premises Licence Holder shall retain recordings of the CCTV footage for a maximum period of 28 days. The CCTV system shall monitor both internally and externally throughout the public areas.
4. A record will be maintained at the premises of any incidents of crime and disorder including date and time, details and/or descriptions of the people involved, the location of the incident and which staff were present when the incident took place. Records will be made available upon request to an authorised officer of the local authority or Police and shall be retained for a period of 12 months.
5. Any faults with the CCTV system shall be documented.

6. A record will be maintained at the premises of any: refusal for the sale of alcohol or, visit by a relevant authority or emergency service.

c) Public safety

1. Risk assessments will be regularly undertaken with regard to escape routes, fire precautions, first aid, the needs of disabled patrons, lighting and electrical equipment.
2. Fire risk assessments will be carried out to determine safe capacities in all internal public areas of the hall.

d) The prevention of public nuisance

1. The sale of alcohol in any outdoor area of the premises, as identified on the plan, will be limited until 2300 hours only.
2. During any outdoor entertainment, staff shall monitor the area to ensure that local residents not staying in the park are not disturbed.
3. Prominent, clear and legible notices must be displayed at all exits requesting that customers respect the needs of local residents and to leave the premises and area quietly

e) The protection of children from harm

1. Any person who is authorised to sell alcohol at the premises will be provided with training on first appointment and on a regular basis thereafter. Training will include information on how to prevent underage sales and any other relevant matters. A record will be kept of all training provided for 12 months and this record will be kept on the premises for inspection by any Responsible Authority.
2. The only acceptable forms of identification allowed will be a valid passport, valid photo ID driving licence, UK armed forces military ID or valid proof of age scheme card with the PASS approved hologram.

Please tick yes

- I have made or enclosed payment of the fee or
- I have not made or enclosed payment of the fee because the application has been made in relation to the introduction of the late night levy
- I have enclosed the plan of the premises
- I have sent copies of this application and the plan to responsible authorities and others where applicable
- I have enclosed the consent form completed by the individual I wish to be designated premises supervisor, if applicable
- I understand that I must now advertise my application
- I understand that if I do not comply with the above requirements my application will be rejected
- **[Applicable to all individual applicants, including those in a partnership which is not a limited liability partnership, but not companies or limited liability partnerships]** I have included documents demonstrating my entitlement to work in the United Kingdom or my share code issued by the Home Office online right to work checking service (please read note 15).

IT IS AN OFFENCE, UNDER SECTION 158 OF THE LICENSING ACT 2003, TO MAKE A FALSE STATEMENT IN OR IN CONNECTION WITH THIS APPLICATION. THOSE WHO MAKE A FALSE STATEMENT MAY BE LIABLE ON SUMMARY CONVICTION TO A FINE OF ANY AMOUNT.



IT IS AN OFFENCE UNDER SECTION 24B OF THE IMMIGRATION ACT 1971 FOR A PERSON TO WORK WHEN THEY KNOW, OR HAVE REASONABLE CAUSE TO BELIEVE, THAT THEY ARE DISQUALIFIED FROM DOING SO BY REASON OF THEIR IMMIGRATION STATUS. THOSE WHO EMPLOY AN ADULT WITHOUT LEAVE OR WHO IS SUBJECT TO CONDITIONS AS TO EMPLOYMENT WILL BE LIABLE TO A CIVIL PENALTY UNDER SECTION 15 OF THE IMMIGRATION, ASYLUM AND NATIONALITY ACT 2006 AND PURSUANT TO SECTION 21 OF THE SAME ACT, WILL BE COMMITTING AN OFFENCE WHERE THEY DO SO IN THE KNOWLEDGE, OR WITH REASONABLE CAUSE TO BELIEVE, THAT THE EMPLOYEE IS DISQUALIFIED.

Part 4 – Signatures (please read guidance note 11)

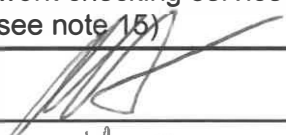
Signature of applicant or applicant’s solicitor or other duly authorised agent (See guidance note 11). **If signing on behalf of the applicant please state in what capacity.**

Declaration	<ul style="list-style-type: none"> [Applicable to individual applicants only, including those in a partnership which is not a limited liability partnership] I understand I am not entitled to be issued with a licence if I do not have the entitlement to live and work in the UK (or if I am subject to a condition preventing me from doing work relating to the carrying on of a licensable activity) and that my licence will become invalid if I cease to be entitled to live and work in the UK (please read guidance note 15) The DPS named in this application form is entitled to work in the UK (and is not subject to conditions preventing him or her from doing work relating to a licensable activity) and I have seen a copy of his or her proof of entitlement to work, or have conducted an online right to work check using the Home Office online right to work checking service which confirmed their right to work (please see note 15)
Signature	
Date	13th June 2023
Capacity	Poppleston Allen – Solicitors for and on behalf of the applicant

For joint applications signature of 2nd applicant or 2nd applicant’s solicitor or other authorised agent. (please read guidance note 13). **If signing on behalf of the applicant please state in what capacity.**

Signature	
Date	
Capacity	

Contact name (where not previously given) and postal address for correspondence associated with this application (please read guidance note 14)

Angela Gardner
Poppleston Allen Solicitors
37 Stoney Street
The Lace Market

Post town	Nottingham	Post code	NG1 1LS
------------------	------------	------------------	---------

Telephone number (if any)	01159349157
----------------------------------	-------------

If you would prefer us to correspond with you by e-mail your e-mail address (optional)
a.gardner@popall.co.uk

Notes for Guidance

1. Describe the premises, for example the type of premises, its general situation and layout and any other information which could be relevant to the licensing objectives. Where your application includes off-supplies of alcohol and you intend to provide a place for consumption of these off-supplies, you must include a description of where the place will be and its proximity to the premises.
2. In terms of specific regulated entertainments please note that:
 - Plays: no licence is required for performances between 08:00 and 23.00 on any day, provided that the audience does not exceed 500.
 - Films: no licence is required for 'not-for-profit' film exhibition held in community premises between 08.00 and 23.00 on any day provided that the audience does not exceed 500 and the organiser (a) gets consent to the screening from a person who is responsible for the premises; and (b) ensures that each such screening abides by age classification ratings.
 - Indoor sporting events: no licence is required for performances between 08.00 and 23.00 on any day, provided that the audience does not exceed 1000.
 - Boxing or Wrestling Entertainment: no licence is required for a contest, exhibition or display of Greco-Roman wrestling, or freestyle wrestling between 08.00 and 23.00 on any day, provided that the audience does not exceed 1000. Combined fighting sports – defined as a contest, exhibition or display which combines boxing or wrestling with one or more martial arts – are licensable as a boxing or wrestling entertainment rather than an indoor sporting event.
 - Live music: no licence permission is required for:
 - a performance of unamplified live music between 08.00 and 23.00 on any day, on any premises.
 - a performance of amplified live music between 08.00 and 23.00 on any day on premises authorised to sell alcohol for consumption on those premises, provided that the audience does not exceed 500.
 - a performance of amplified live music between 08.00 and 23.00 on any day, in a workplace that is not licensed to sell alcohol on those premises, provided that the audience does not exceed 500.
 - a performance of amplified live music between 08.00 and 23.00 on any day, in a church hall, village hall, community hall, or other similar community premises, that is not licensed by a premises licence to sell alcohol, provided that (a) the audience does not exceed 500, and (b) the organiser gets consent for the performance from a person who is responsible for the premises.
 - a performance of amplified live music between 08.00 and 23.00 on any day, at the non-residential premises of (i) a local authority, or (ii) a school, or (iii) a hospital, provided that (a) the audience does not exceed 500, and (b) the organiser gets consent for the performance

on the relevant premises from: (i) the local authority concerned, or (ii) the school or (iii) the health care provider for the hospital.

- Recorded Music: no licence permission is required for:
 - any playing of recorded music between 08.00 and 23.00 on any day on premises authorised to sell alcohol for consumption on those premises, provided that the audience does not exceed 500.
 - any playing of recorded music between 08.00 and 23.00 on any day, in a church hall, village hall, community hall, or other similar community premises, that is not licensed by a premises licence to sell alcohol, provided that (a) the audience does not exceed 500, and (b) the organiser gets consent for the performance from a person who is responsible for the premises.
 - any playing of recorded music between 08.00 and 23.00 on any day, at the non-residential premises of (i) a local authority, or (ii) a school, or (iii) a hospital, provided that (a) the audience does not exceed 500, and (b) the organiser gets consent for the performance on the relevant premises from: (i) the local authority concerned, or (ii) the school proprietor or (iii) the health care provider for the hospital.
 - Dance: no licence is required for performances between 08.00 and 23.00 on any day, provided that the audience does not exceed 500. However, a performance which amounts to adult entertainment remains licensable.
 - Cross activity exemptions: no licence is required between 08.00 and 23.00 on any day, with no limit on audience size for:
 - any entertainment taking place on the premises of the local authority where the entertainment is provided by or on behalf of the local authority;
 - any entertainment taking place on the hospital premises of the health care provider where the entertainment is provided by or on behalf of the health care provider;
 - any entertainment taking place on the premises of the school where the entertainment is provided by or on behalf of the school proprietor; and
 - any entertainment (excluding films and a boxing or wrestling entertainment) taking place at a travelling circus, provided that (a) it takes place within a moveable structure that accommodates the audience, and (b) that the travelling circus has not been located on the same site for more than 28 consecutive days.
3. Where taking place in a building or other structure please tick as appropriate (indoors may include a tent).
 4. For example the type of activity to be authorised, if not already stated, and give relevant further details, for example (but not exclusively) whether or not music will be amplified or unamplified.
 5. For example (but not exclusively), where the activity will occur on additional days during the summer months.
 6. For example (but not exclusively), where you wish the activity to go on longer on a particular day e.g. Christmas Eve.
 7. Please give timings in 24 hour clock (e.g. 16.00) and only give details for the days of the week when you intend the premises to be used for the activity.
 8. If you wish people to be able to consume alcohol on the premises, please tick 'on the premises'. If you wish people to be able to purchase alcohol to consume away from the premises, please tick 'off the premises'. If you wish people to be able to do both, please tick 'both'.
 9. Please give information about anything intended to occur at the premises or ancillary to the use of the premises which may give rise to concern in respect of children, regardless of whether you intend children to have access to the premises, for example (but not exclusively) nudity or semi-nudity, films for restricted age groups or the presence of gaming machines.

10. Please list here steps you will take to promote all four licensing objectives together.
11. The application form must be signed.
12. An applicant's agent (for example solicitor) may sign the form on their behalf provided that they have actual authority to do so.
13. Where there is more than one applicant, each of the applicants or their respective agent must sign the application form.
14. This is the address which we shall use to correspond with you about this application.
15. Entitlement to work/immigration status for individual applicants and applications from partnerships which are not limited liability partnerships:

A licence may not be held by an individual or an individual in a partnership which is not a limited liability partnership who is resident in the UK who:

- does not have the right to live and work in the UK; or
- is subject to a condition preventing him or her from doing work relating to the carrying on of a licensable activity.

Any licence issued in respect of an application made on or after 6 April 2017 will become invalid if the holder ceases to be entitled to work in the UK.

Applicants must demonstrate that they have an entitlement to work in the UK and are not subject to a condition preventing them from doing work relating to the carrying on of a licensable activity. They do this in one of two ways:

1. by providing with this application copies or scanned copies of the documents which an applicant may provide to demonstrate their entitlement to work in the UK (which do not need to be certified) that are published on GOV.UK and in guidance issued under section 182 of the Licensing Act 2003.
2. by providing their 'share code' to enable the licensing authority to carry out a check using the Home Office online right to work checking service (see below)

Home Office online right to work checking service

As an alternative to providing a copy of original documents, applicants may demonstrate their right to work by allowing the licensing authority to carry out a check with the Home Office online right to work checking service.

To demonstrate their right to work via the Home Office online right to work check service, applicants should include in this application their 9-digit share code (provided to them upon accessing the service at <https://www.gov.uk/prove-right-to-work>) which, along with the applicant's date of birth (provided within this application), will allow the licensing authority to carry out the check.

In order to establish the applicant's right to work, the check will need to indicate that the applicant is allowed to work in the United Kingdom and is not subject to a condition preventing them from doing work relating to the carrying on of a licensable activity.

An online check will not be possible in all circumstances because not all applicants will have an immigration status that can be checked online. The Home Office online right to work checking service sets out what information and /or documentation applicants will need in order to access the service. Applicants who are unable to obtain a share code from the service should submit copies of documents as set out above.

Your right to work will be checked as part of your licensing application and this could involve us checking your immigration status with the Home Office. We may otherwise share information with the Home Office. Your licence application will not be determined until you have complied with this guidance.

**CONSENT OF INDIVIDUAL TO BEING SPECIFIED AS
PREMISES SUPERVISOR**

To be completed in block capitals

I 
hereby confirm that I give my consent to be specified as the Designated Premises Supervisor in relation to the application for a Premises Licence Application by Lake District Leisure Pursuits Limited relating to a Premises Licence for Fallbarrow Hall, Fallbarrow Holiday Park, Rayrigg Road, Windermere, Cumbria, LA23 3DL and any premises licence to be granted or varied in respect of this application made by Lake District Leisure Pursuits Limited concerning the supply of alcohol at Fallbarrow Hall, Fallbarrow Holiday Park, Rayrigg Road, Windermere, Cumbria, LA23 3DL.

I also confirm that I am entitled to work in the United Kingdom and am applying for, intend to apply for or currently hold a personal licence, details of which I set out below.

Personal Licence Number:- PA037123

Personal Licence Issuing Authority:- South Lakeland District Council

Signed

Name Printed

Dated

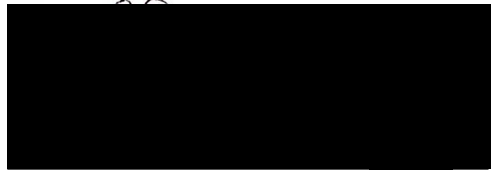

9/6/23

ENQUIRY FORM

Your date of birth, place of birth and nationality are now required by law. You do not have to provide your telephone number, however this can assist Constabularies with carrying out their checks and they may wish to contact any new applicants directly to arrange a meeting.

Full Name:	[REDACTED]
Nationality	BRITISH
Date of Birth:	[REDACTED]
Place of Birth:	[REDACTED]
National Insurance Number :	[REDACTED]
Mobile Tel.No:	[REDACTED]

I hereby consent for my personal information to be disclosed to all relevant Responsible Authorities under the Licensing Act 2003 in respect of my appointment as Designated Premises Supervisor for the premises detailed above.

Signed

Name Printed

Dated

[REDACTED]

9/6/23

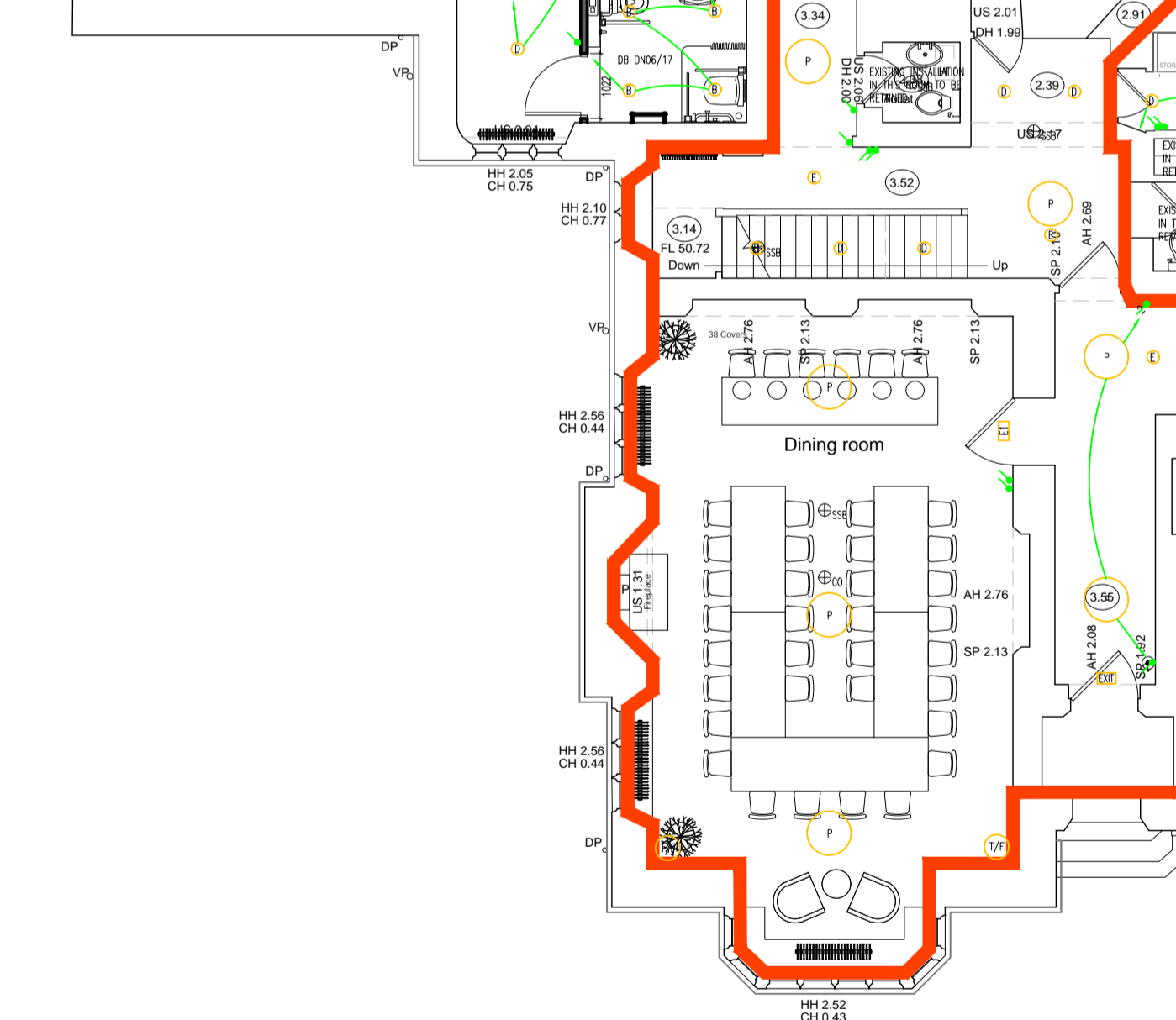
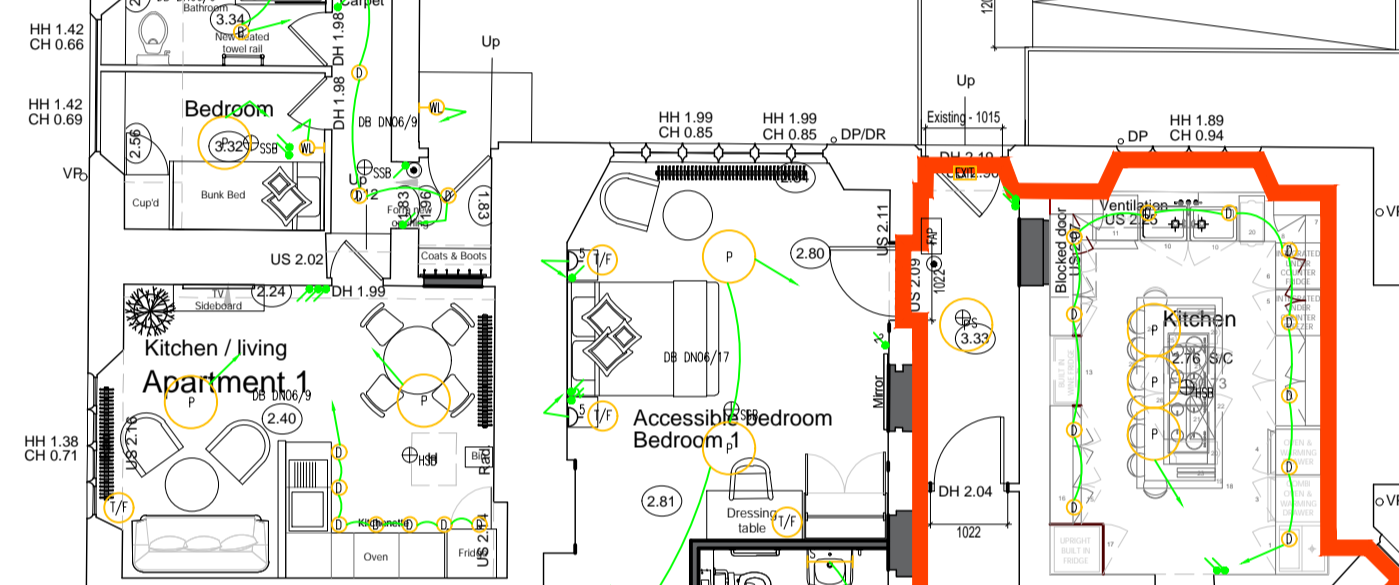
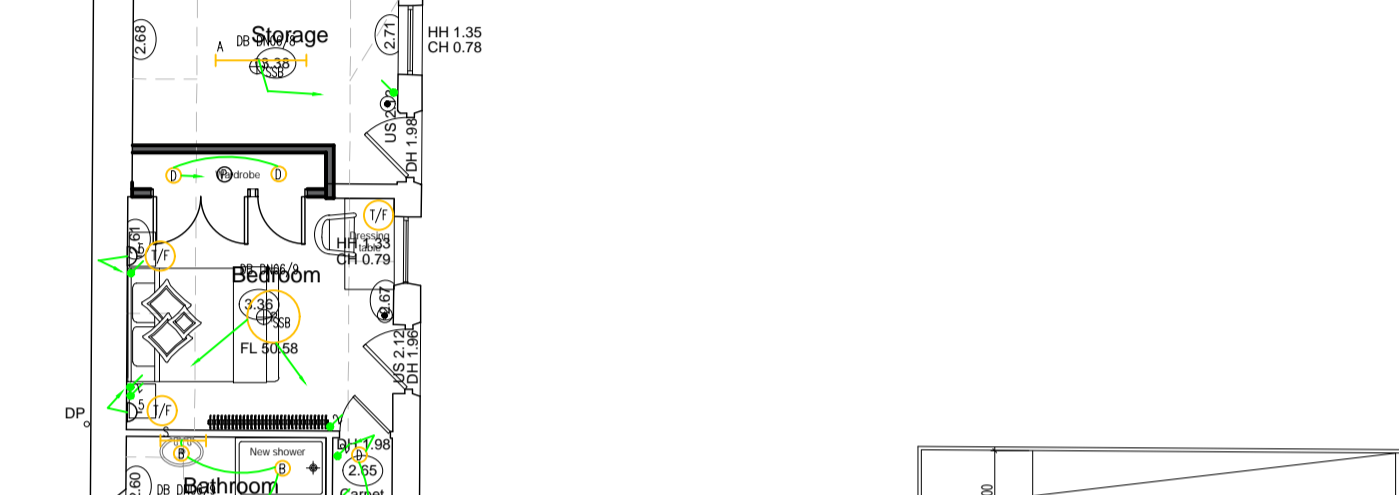
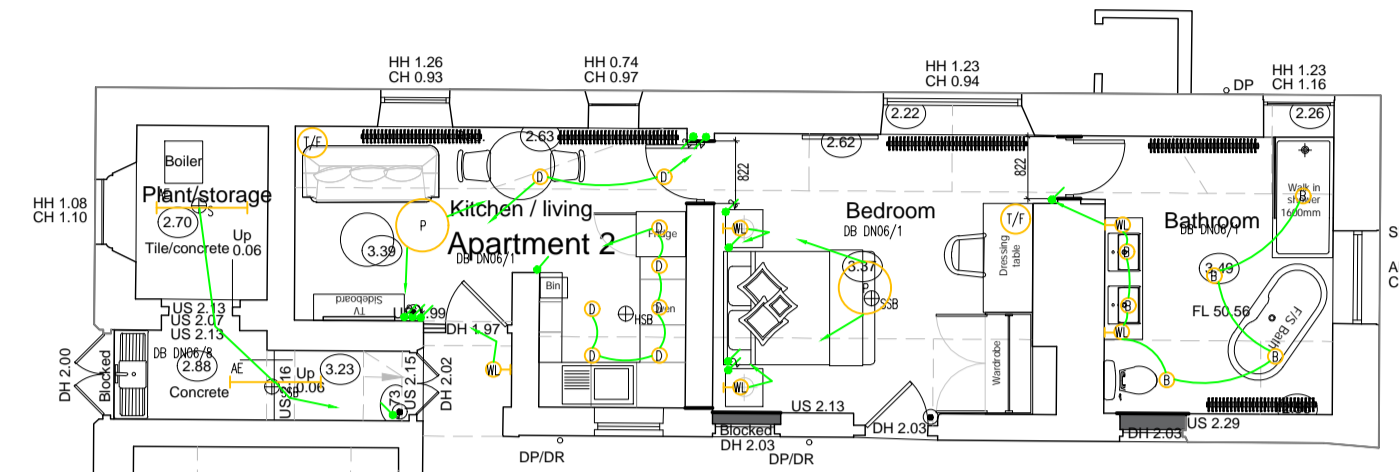

Ground Floor

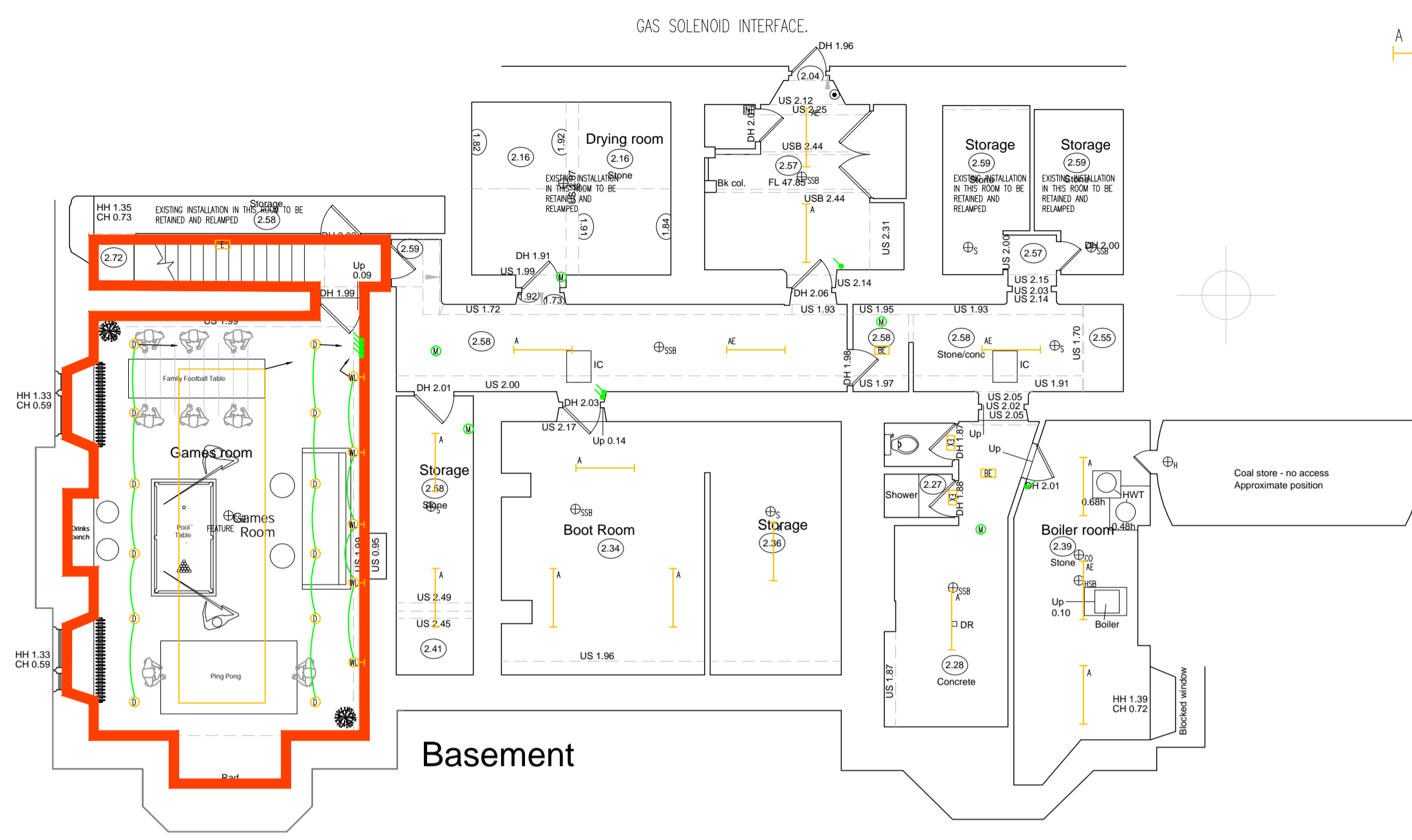

Basement

AREA TO BE USED FOR ALL LICENSABLE ACTIVITY

- LEGEND
- A THORN 2900 LUMEN LED AQUAFORCE PRO WIDE BEAM CORROSION RESISTANT LUMINAIRE, E DENOTES EMERGENCY VERSION
 - FEATURE FEATURE LIGHT SEE INTERIOR DESIGNERS DRAWINGS FOR DETAILS
 - WU DECORATIVE WALL LIGHT (FREE ISSUE)
 - E THORN MS ANT E3 WH IP65 VOYAGER ONE BULKHEAD EMERGENCY LUMINAIRE
 - E THORN MRC E3 NM VOYAGER FIT RECESSED EMERGENCY LUMINAIRE
 - BC 1000 LUMEN LED EMERGENCY BULKHEAD LUMINAIRE CONTRACTORS CHOICE
 - EX EXISTING BULKHEAD LUMINAIRE TO RELAMP
 - P DECORATIVE PENDANT LUMINAIRE (FREE ISSUE)
 - B KNIGHTSBRIDGE VFRSHLEC IP65 WHITE DOWNLIGHT WITH PHILLIPS 8718699774271 LAMP
 - D BELL 10660 G110 FIREDRATED WHITE DOWNLIGHT & PHILLIPS 8718699774271 LAMP
 - S OVER SINK LUMINAIRE (FREE ISSUE)
 - LED UNDER EDGE STRIP ILLUMINATION, IN ALUMINIUM EXTRUSION WITH DIFFUSER
 - T/F TABLE OR FLOOR LAMP
 - S 5A SOCKET
 - CP ELECTRONICS MICROWAVE DETECTOR CEILING VERSION MWS3A-PRM, WALL MOUNTED VERSION MWS1A-PRM
 - Light switch, 2 denotes two way
 - Intermediate light switch
 - CP ELECTRONICS PIR DETECTOR
- LEGEND
- SSB SMOKE SOUNDER BEACON
 - MANUAL CALL POINT
 - S SMOKE ALARM
 - HSB HEAT SOUNDER BEACON
 - FAP FIRE ALARM PANEL
 - CO2 FIRE EXTINGUISHER
 - CO CARBON MONOXIDE DETECTOR
 - INT INTERCOM
 - H HEAT ALARM

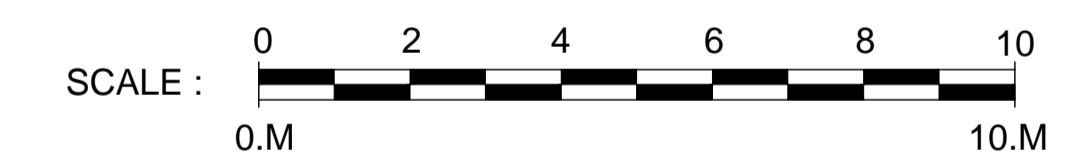

Revision	Description	Date
A	Fire Alarm and Lighting Symbols added	25.05.23



www.nbda-architects.co.uk Tel 01625 575550

Client PARKDEAN RESORTS

Project FALLBARROW HALL

Drawing PROPOSED BASEMENT & GROUND FLOOR GA PLANS - LICENSING [1-100 @ A1]

Drawing No 2023-FH-200 Revision A

Scale 1:100 @ A1 Date 18.06.21 Drawn JCB

This drawing is copyright of N.B.D.A. Ltd. and should not be reproduced without permission. Dimensions should not be scaled off this drawing. All dimensions should be checked on site.

A1 Drawing

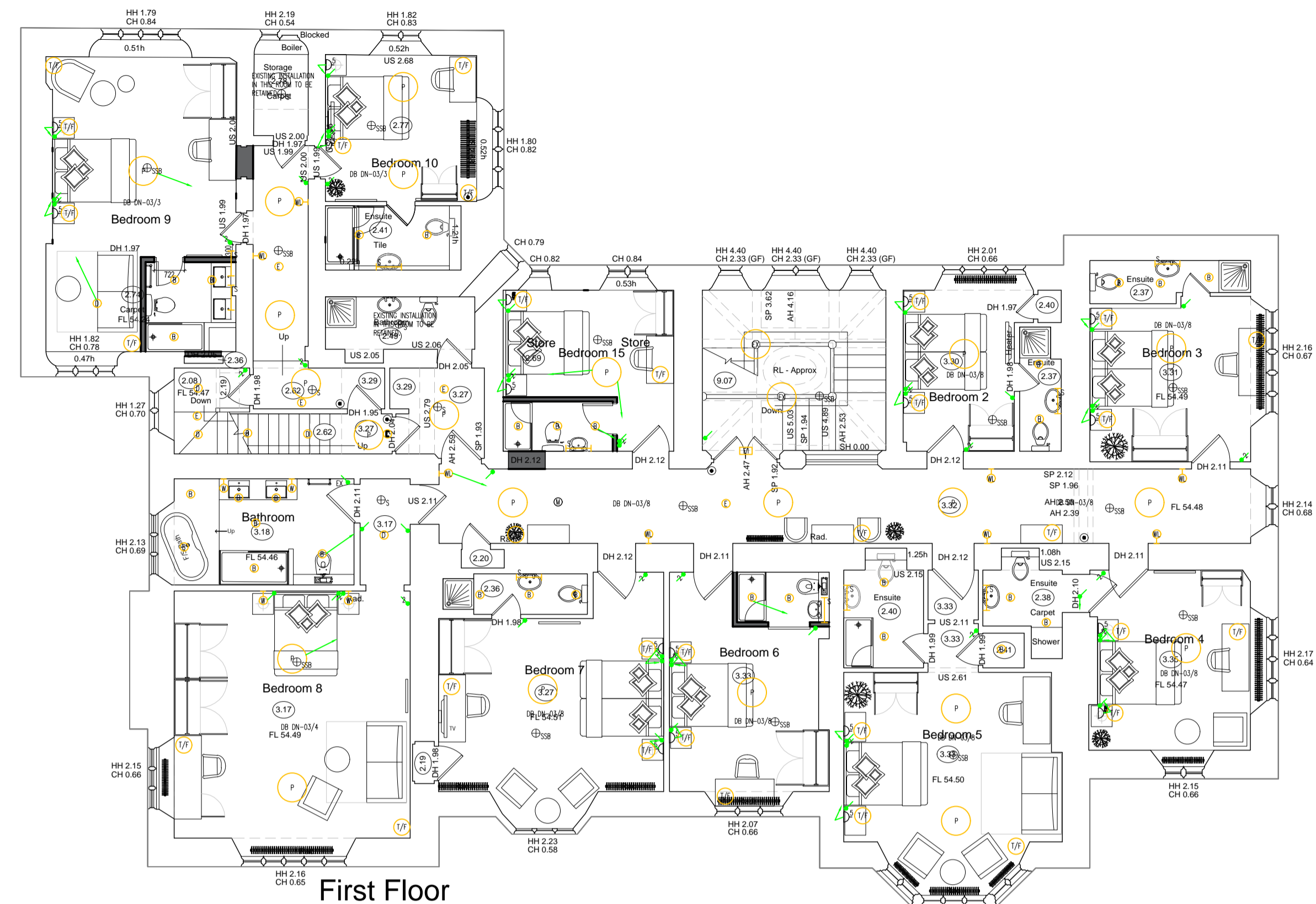

First Floor

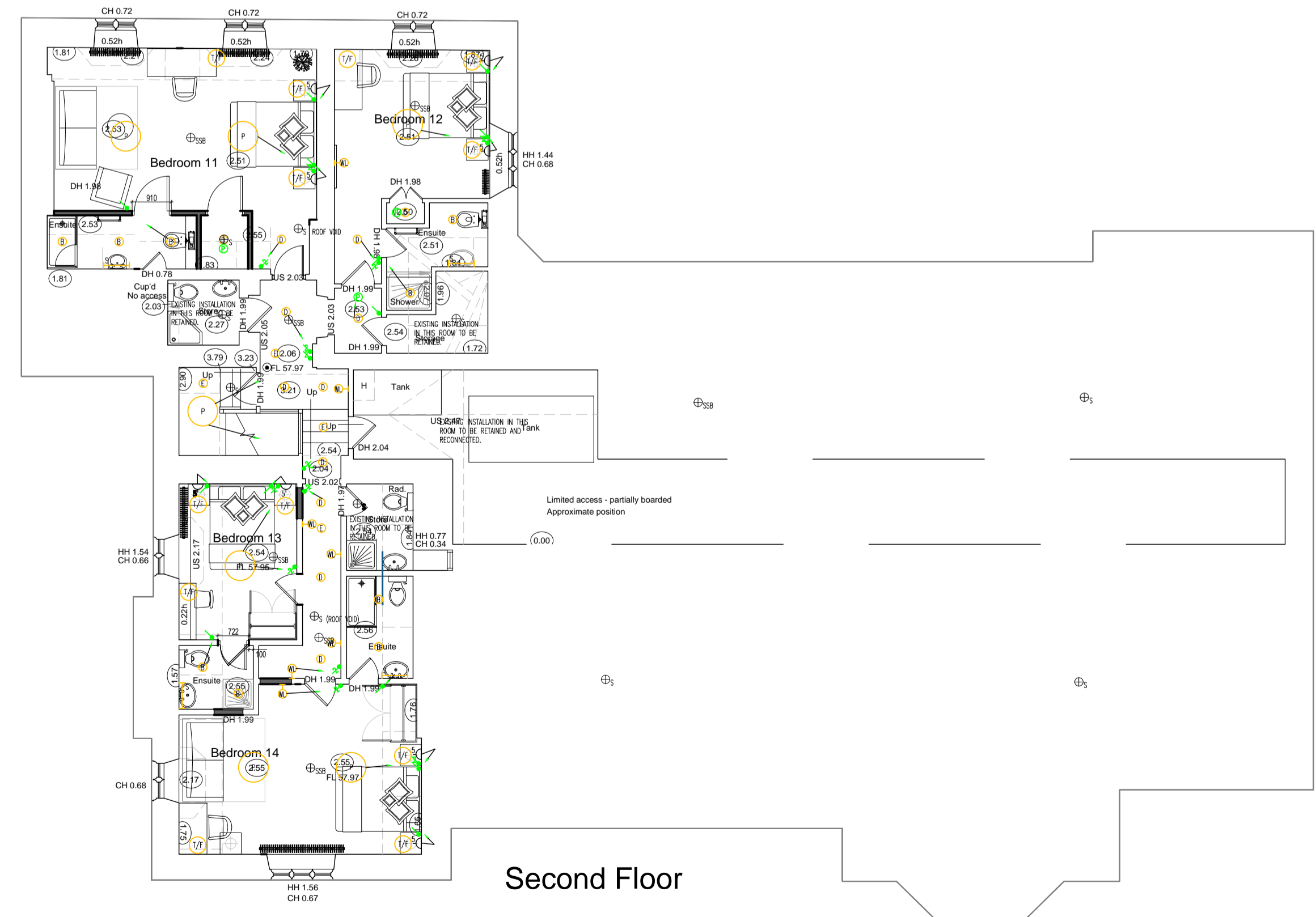

Second Floor

- LEGEND
- THORN 2900 LUMEN LED AQUAFORCE PRO WIDE BEAM CORROSION RESISTANT LUMINAIRE, E DENOTES EMERGENCY VERSION
 - KNIGHTSBRIDGE VFRSHLEC IP65 WHITE DOWNLIGHT WITH PHILIPS 8718699774271 LAMP
 - BELL 10660 GU10 FIRE RATED WHITE DOWNLIGHT & PHILIPS 8718699774271 LAMP
 - OVER SINK LUMINAIRE (FREE ISSUE)
 - LED UNDER EDGE STRIP ILLUMINATION, IN ALUMINIUM EXTRUSION WITH DIFFUSER
 - TABLE OR FLOOR LAMP
 - 5A SOCKET
 - CP ELECTRONICS MICROWAVE DETECTOR CEILING VERSION MWS3A-PRM, WALL MOUNTED VERSION MWS1A-PRM
 - LIGHT SWITCH, 2 DENOTES TWO WAY
 - INTERMEDIATE LIGHT SWITCH
 - CP ELECTRONICS PIR DETECTOR

- LEGEND
- SMOKE SOUNDER BEACON
 - MANUAL CALL POINT
 - SMOKE ALARM
 - HEAT SOUNDER BEACON
 - FIRE ALARM PANEL
 - CO2 FIRE EXTINGUISHER
 - CARBON MONOXIDE DETECTOR
 - INTERCOM
 - HEAT ALARM

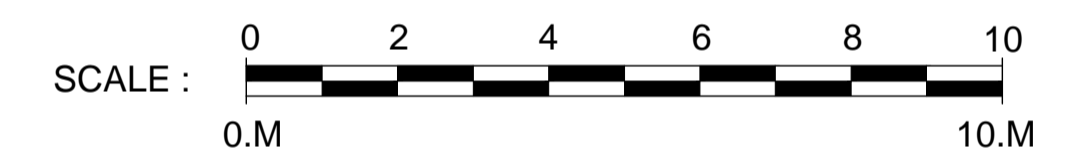

Revision	Description	Date
A	Fire Alarm and Lighting Symbols added	25.05.23



www.nbda-architects.co.uk Tel 01625 575550

Client PARKDEAN RESORTS

Project FALLBARROW HALL

Drawing PROPOSED FIRST & SENCOND GA PLANS - LICENSING [1-100 @ A1]

Drawing No 2023-FH-201 Revision A

Scale 1:100 @ A1 Date 13.02.23 Drawn JCB

This drawing is copyright of N.B.D.A. Ltd. and should not be reproduced without permission. Dimensions should not be scaled off this drawing. All dimensions should be checked on site.

A1 Drawing

Fallbarrow Hall

WELCOME TO FALLBARROW HOLIDAY PARK

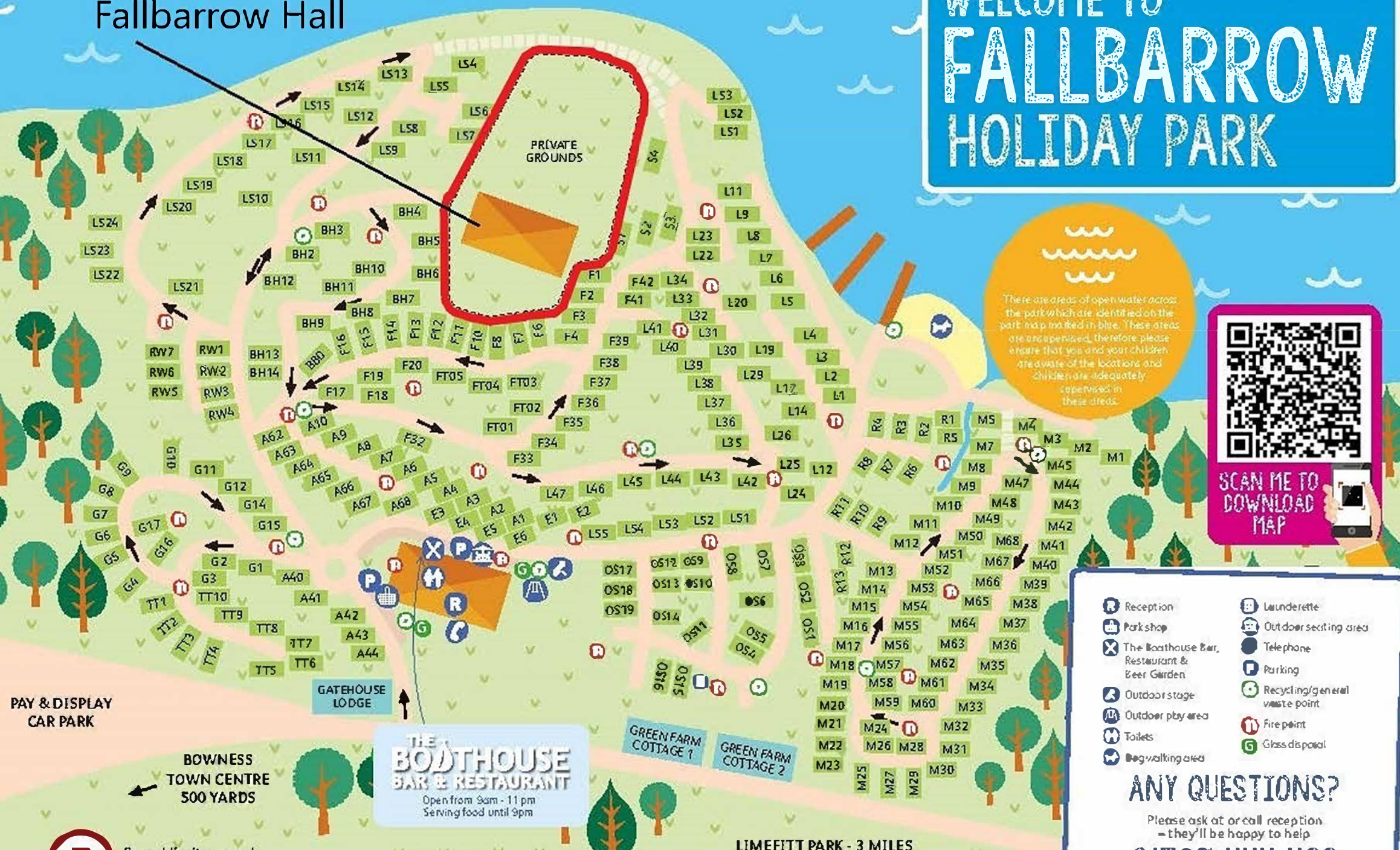

There are areas of open water across the park which are identified on the park map marked in blue. These areas are unenclosed, therefore please ensure that you and your children are adequately supervised in these areas.

SCAN ME TO DOWNLOAD MAP

Reception	Launderette
Park shop	Outdoor seating area
The Boathouse Bar, Restaurant & Beer Garden	Telephone
Outdoor stage	Parking
Outdoor play area	Recycling/general waste point
Toilets	Fire point
Dog-walking area	Glass disposal

ANY QUESTIONS?
Please ask at or call reception - they'll be happy to help
01539 444 422.

PAY & DISPLAY CAR PARK

BOWNESS TOWN CENTRE 500 YARDS

THE BOATHOUSE BAR & RESTAURANT
Open from 9am - 11pm
Serving food until 9pm

GREEN FARM COTTAGE 1
GREEN FARM COTTAGE 2

LIMEFITT PARK - 3 MILES
WHITECROSS BAY - 2 MILES

5 Speed limit around the park is 5mph

Area in which all licensable activity may take place (Boundary of Fallbarrow Hall)