

Application for a Premises Licence to be Granted under the Licensing Act 2003

PLEASE READ THE FOLLOWING INSTRUCTIONS FIRST

Before completing this form please read the guidance notes at the end of the form. If you are completing this form by hand please write legibly in block capitals. In all cases ensure that your answers are inside the boxes and written in black ink. Use additional sheets if necessary. You may wish to keep a copy of the completed form for your records.

I/We Daniel Thwaites Plc

(Insert name(s) of applicant)

apply for a premises licence under section 17 of the Licensing Act 2003 for the premises described in Part 1 below (the premises) and I/we are making this application to you as the relevant licensing authority in accordance with section 12 of the Licensing Act 2003

Part 1 – Premises details

Postal address of premises or, if none, ordnance survey map reference or description			
Langdale Chase Hotel Windermere Cumbria			
Post town	Windermere	Postcode	LA23 1LN

Telephone number at premises (if any)	(01539) 432 201
Non-domestic rateable value of premises	£158,000

Part 2 - Applicant details

Please state whether you are applying for a premises licence as **Please tick as appropriate**

- | | | |
|-----|--|-----------------------------|
| a) | an individual or individuals * | please complete section (A) |
| b) | a person other than an individual * | |
| i | as a limited company/limited liability partnership | please complete section (B) |
| ii | as a partnership (other than limited liability) | please complete section (B) |
| iii | as an unincorporated association or | please complete section (B) |
| iv | other (for example a statutory corporation) | please complete section (B) |
| c) | a recognised club | please complete section (B) |

- d) a charity please complete section (B)
- e) the proprietor of an educational establishment please complete section (B)
- f) a health service body please complete section (B)
- g) a person who is registered under Part 2 of the Care Standards Act 2000 (c14) in respect of an independent hospital in Wales please complete section (B)
- ga) a person who is registered under Chapter 2 of Part 1 of the Health and Social Care Act 2008 (within the meaning of that Part) in an independent hospital in England please complete section (B)
- h) the chief officer of police of a police force in England and Wales please complete section (B)

* If you are applying as a person described in (a) or (b) please confirm (by ticking yes to one box below):

I am carrying on or proposing to carry on a business which involves the use of the premises for licensable activities; or

I am making the application pursuant to a

statutory function or

a function discharged by virtue of Her Majesty's prerogative

(A) INDIVIDUAL APPLICANTS (fill in as applicable)

Mr	Mrs	Miss	Ms	Other Title (for example, Rev)	
Surname			First names		
Date of birth			I am 18 years old or over: Please tick yes <input type="checkbox"/>		
Nationality					
Current residential address if different from premises address					
Post town				Postcode	
Daytime contact telephone number					
E-mail address (optional)					
Where applicable (if demonstrating a right to work via the Home Office online right to work checking service), the 9-digit 'share code' provided to the applicant by that service (please see note 15 for information)					

SECOND INDIVIDUAL APPLICANT (if applicable)

Mr	Mrs	Miss	Ms	Other Title (for example, Rev)	
Surname			First names		
Date of birth			I am 18 years old or over: Please tick yes <input type="checkbox"/>		
Nationality					
Where applicable (if demonstrating a right to work via the Home Office online right to work checking service), the 9-digit 'share code' provided to the applicant by that service: (please see note 15 for information)					
Current residential address if different from premises address					
Post town				Postcode	
Daytime contact telephone number					
E-mail address (optional)					

(B) OTHER APPLICANTS

Please provide name and registered address of applicant in full. Where appropriate please give any registered number. In the case of a partnership or other joint venture (other than a body corporate), please give the name and address of each party concerned.

Name Daniel Thwaites PLC
Address Myerscough Road, Mellor Brook, Blackburn, Lancashire, BB2 7LB
Registered number (where applicable) 51702
Description of applicant (for example partnership, company, unincorporated association etc) Public Limited Company
Telephone number (if any) (01254) 686 868
E-mail address (optional) hello@thwaites.co.uk

Part 3 Operating Schedule

When do you want the premises licence to start?

DD	MM	YYYY
<input type="text"/>	<input type="text"/>	<input type="text"/>

If you wish the licence to be valid only for a limited period, when do you want it to end?

DD	MM	YYYY
<input type="text"/>	<input type="text"/>	<input type="text"/>

Please give a general description of the premises (please read guidance note 1)

The premises is a circa 30-bedroom hotel overlooking the shores of Lake Windermere and offering accommodation, food, drink and conference facilities.

If 5,000 or more people are expected to attend the premises at any one time, please state the number expected to attend.

N/A

What licensable activities do you intend to carry on from the premises?

(please see sections 1 and 14 and Schedules 1 and 2 to the Licensing Act 2003)

Provision of regulated entertainment (please read guidance note 2)

Please tick all that apply

- a) plays (if ticking yes, fill in box A)
- b) films (if ticking yes, fill in box B)
- c) indoor sporting events (if ticking yes, fill in box C)
- d) boxing or wrestling entertainment (if ticking yes, fill in box D)
- e) live music (if ticking yes, fill in box E)
- f) recorded music (if ticking yes, fill in box F)
- g) performances of dance (if ticking yes, fill in box G)
- h) anything of a similar description to that falling within (e), (f) or (g) (if ticking yes, fill in box H)

Provision of late night refreshment (if ticking yes, fill in box I)

Supply of alcohol (if ticking yes, fill in box J)

In all cases complete boxes K, L and M

A

Plays Standard days and timings (please read guidance note 7)			<u>Will the performance of a play take place indoors or outdoors or both – please tick</u> (please read guidance note 3)	Indoors	X
				Outdoors	
				Both	
Day	Start	Finish	<u>Please give further details here</u> (please read guidance note 4)		
Mon	10:00	02:00			
Tue	10:00	02:00			
Wed	10:00	02:00			
Thur	10:00	02:00	<u>State any seasonal variations for performing plays</u> (please read guidance note 5)		
Fri	10:00	02:00			
Sat	10:00	02:00			
Sun	10:00	02:00			
			<u>Non standard timings. Where you intend to use the premises for the performance of plays at different times to those listed in the column on the left, please list</u> (please read guidance note 6)		

B

Films Standard days and timings (please read guidance note 7)			<u>Will the exhibition of films take place indoors or outdoors or both – please tick</u> (please read guidance note 3)	Indoors	X
				Outdoors	
				Both	
Day	Start	Finish	<u>Please give further details here</u> (please read guidance note 4)		
Mon	10:00	02:00			
Tue	10:00	02:00			
Wed	10:00	02:00			
Thur	10:00	02:00	<u>State any seasonal variations for the exhibition of films</u> (please read guidance note 5)		
Fri	10:00	02:00			
Sat	10:00	02:00			
Sun	10:00	02:00			
			<u>Non standard timings. Where you intend to use the premises for the exhibition of films at different times to those listed in the column on the left, please list</u> (please read guidance note 6)		

C

Indoor sporting events Standard days and timings (please read guidance note 7)			<u>Please give further details</u> (please read guidance note 4)
Day	Start	Finish	
Mon			
Tue			<u>State any seasonal variations for indoor sporting events</u> (please read guidance note 5)
Wed			
Thur			
Fri			<u>Non standard timings. Where you intend to use the premises for indoor sporting events at different times to those listed in the column on the left, please list</u> (please read guidance note 6)
Sat			
Sun			

D

Boxing or wrestling entertainments Standard days and timings (please read guidance note 7)			<u>Will the boxing or wrestling entertainment take place indoors or outdoors or both – please tick</u> (please read guidance note 3)	Indoors	
				Outdoors	
				Both	
Day	Start	Finish	<u>Please give further details here</u> (please read guidance note 4)		
Mon					
Tue					
Wed			<u>State any seasonal variations for boxing or wrestling entertainment</u> (please read guidance note 5)		
Thur					
Fri			<u>Non standard timings. Where you intend to use the premises for boxing or wrestling entertainment at different times to those listed in the column on the left, please list</u> (please read guidance note 6)		
Sat					
Sun					

E

Live music Standard days and timings (please read guidance note 7)			<u>Will the performance of live music take place indoors or outdoors or both – please tick</u> (please read guidance note 3)	Indoors	X		
				Outdoors			
<table border="1"> <tr> <th>Day</th> <th>Start</th> <th>Finish</th> </tr> </table>				Day	Start	Finish	Both
Day	Start	Finish					
Mon	10:00	02:00	<u>Please give further details here</u> (please read guidance note 4)				
Tue	10:00	02:00					
Wed	10:00	02:00	<u>State any seasonal variations for the performance of live music</u> (please read guidance note 5)				
Thur	10:00	02:00					
Fri	10:00	02:00	<u>Non standard timings. Where you intend to use the premises for the performance of live music at different times to those listed in the column on the left, please list</u> (please read guidance note 6)				
Sat	10:00	02:00					
Sun	10:00	02:00					

F

Recorded music Standard days and timings (please read guidance note 7)			<u>Will the playing of recorded music take place indoors or outdoors or both – please tick</u> (please read guidance note 3)	Indoors	X		
				Outdoors			
<table border="1"> <tr> <th>Day</th> <th>Start</th> <th>Finish</th> </tr> </table>				Day	Start	Finish	Both
Day	Start	Finish					
Mon	10:00	02:00	<u>Please give further details here</u> (please read guidance note 4)				
Tue	10:00	02:00					
Wed	10:00	02:00	<u>State any seasonal variations for the playing of recorded music</u> (please read guidance note 5)				
Thur	10:00	02:00					
Fri	10:00	02:00	<u>Non standard timings. Where you intend to use the premises for the playing of recorded music at different times to those listed in the column on the left, please list</u> (please read guidance note 6)				
Sat	10:00	02:00					
Sun	10:00	02:00					

G

Performances of dance Standard days and timings (please read guidance note 7)			<u>Will the performance of dance take place indoors or outdoors or both – please tick</u> (please read guidance note 3)	Indoors	X
				Outdoors	
				Both	
Day	Start	Finish	<u>Please give further details here</u> (please read guidance note 4)		
Mon	10:00 -----	02:00 -----			
Tue	10:00 -----	02:00 -----	<u>State any seasonal variations for the performance of dance</u> (please read guidance note 5)		
Wed	10:00 -----	02:00 -----			
Thur	10:00 -----	02:00 -----	<u>Non standard timings. Where you intend to use the premises for the performance of dance at different times to those listed in the column on the left, please list</u> (please read guidance note 6)		
Fri	10:00 -----	02:00 -----			
Sat	10:00 -----	02:00 -----			
Sun	10:00 -----	02:00 -----			

H

Anything of a similar description to that falling within (e), (f) or (g) Standard days and timings (please read guidance note 7)			Please give a description of the type of entertainment you will be providing		
Day	Start	Finish	<u>Will this entertainment take place indoors or outdoors or both – please tick</u> (please read guidance note 3)	Indoors	X
Mon	10:00	02:00		Outdoors	
				Both	
Tue	10:00	02:00	<u>Please give further details here</u> (please read guidance note 4)		
Wed	10:00	02:00			
Thur	10:00	02:00	<u>State any seasonal variations for entertainment of a similar description to that falling within (e), (f) or (g)</u> (please read guidance note 5)		
Fri	10:00	02:00			
Sat	10:00	02:00	<u>Non standard timings. Where you intend to use the premises for the entertainment of a similar description to that falling within (e), (f) or (g) at different times to those listed in the column on the left, please list</u> (please read guidance note 6)		
Sun	10:00	02:00			

Late night refreshment Standard days and timings (please read guidance note 7)			Will the provision of late night refreshment take place indoors or outdoors or both – please tick (please read guidance note 3)	Indoors	X
				Outdoors	
				Both	
Day	Start	Finish	<u>Please give further details here</u> (please read guidance note 4)		
Mon	23:00	05:00			
Tue	23:00	05:00			
Wed	23:00	05:00	<u>State any seasonal variations for the provision of late night refreshment</u> (please read guidance note 5)		
Thur	23:00	05:00			
Fri	23:00	05:00			
Sat	23:00	05:00	<u>Non standard timings. Where you intend to use the premises for the provision of late night refreshment at different times, to those listed in the column on the left, please list</u> (please read guidance note 6)		
Sun	23:00	05:00			

J

Supply of alcohol Standard days and timings (please read guidance note 7)			Will the supply of alcohol be for consumption – please tick (please read guidance note 8)	On the premises	
				Off the premises	
Day	Start	Finish		Both	X
Mon	00:01 -----	00:00 -----	State any seasonal variations for the supply of alcohol! (please read guidance note 5)		
Tue	00:01 -----	00:00 -----			
Wed	00:01 -----	00:00 -----			
Thur	00:01 -----	00:00 -----	Non standard timings. Where you intend to use the premises for the supply of alcohol at different times to those listed in the column on the left, please list (please read guidance note 6)		
Fri	00:01 -----	00:00 -----			
Sat	00:01 -----	00:00 -----			
Sun	00:01 -----	00:00 -----			

State the name and details of the individual whom you wish to specify on the licence as designated premises supervisor (Please see declaration about the entitlement to work in the checklist at the end of the form):

Name To Be Confirmed	
Date of birth	
Address	
Postcode	
Personal licence number (if known)	
Issuing licensing authority (if known)	

K

Please highlight any adult entertainment or services, activities, other entertainment or matters ancillary to the use of the premises that may give rise to concern in respect of children (please read guidance note 9).

None currently anticipated.

L

Hours premises are open to the public Standard days and timings (please read guidance note 7)			<u>State any seasonal variations</u> (please read guidance note 5)
Day	Start	Finish	
Mon	00:01	00:00	<u>Non standard timings. Where you intend the premises to be open to the public at different times from those listed in the column on the left, please list</u> (please read guidance note 6)
Tue	00:01	00:00	
Wed	00:01	00:00	
Thur	00:01	00:00	
Fri	00:01	00:00	
Sat	00:01	00:00	
Sun	00:01	00:00	

M

Describe the steps you intend to take to promote the four licensing objectives:

a) General – all four licensing objectives (b, c, d and e) (please read guidance note 10)

Between the hours of 02:00 and 10:00 each day, provision of late night refreshment and sales of alcohol will only be permitted to residents of the premises and their bona fide guests.

Upon commencement of their employment, all staff who are involved in the sale of alcohol will be trained in relation to the licensing objectives so as to reduce crime and disorder, promote public safety, prevent public nuisance and promote the protection of children from harm. Refresher training will be provided at least once every twelve months and all training will be documented and made available to an authorised officer upon request.

b) The prevention of crime and disorder

A CCTV system shall be installed at the premises and will meet the following criteria:

- The system will display on any recording the time and date of said recording;
- The system will be recording whenever the premises is open to the public;
- Any recordings will be retained for a minimum of 28 days after they are made and will be produced to an authorised officer upon request, so long as said request is in accordance with the principles of the Data Protection Act or any subsequent or alternative legislation;
- As a minimum, the CCTV will capture a “head and shoulders” image of any person who enters the premises through the main public entrance.

Appropriate signage alerting customers to the use of CCTV shall be displayed in a conspicuous position at the premises.

A competent person trained in the use of and operation of the CCTV will be in attendance at the premise at all times that licensable activities are taking place. Said person will be able to fully operate the CCTV system and be able to download data in a recognised format when requested.

An incident register of any ejections from the premises will be maintained at the premises and details of any public order offences will be recorded. Said register will be made available upon request to an authorised officer.

Prior to any occasion on which licensable activities are to be carried on at the premises, a risk assessment will be carried out to determine whether door supervisors are required. An appropriate number of door supervisors will be utilised in accordance with said risk assessment.

The premises will have a written zero tolerance drugs policy which is enforced at all times.

c) Public safety

Any sales of alcohol knowingly made for consumption off the premises will be made in a sealed container. This condition will not apply to any external area under the control of and operated by the Premises Licence Holder.

d) The prevention of public nuisance

On any occasion that regulated entertainment is carried on at the premises, regular assessments of the noise emanating from the premises will be undertaken. Wherever said assessments indicate that noise is likely to cause nuisance to any local residents, remedial action will be taken.

Notices will be placed in a prominent position at public exits requesting that customers leave the premises and the area quietly.

e) The protection of children from harm

There shall be no persons under the age of 18 permitted on the premises after 21:00 unless they are attending a pre-arranged private function or accompanied by a responsible adult.

A "Challenge 25" Policy shall be adopted and enforced at the premises whereby any person who appears to be under the age of 25 shall be required to provide identification to prove that they are over the age of 18 before they are permitted to purchase alcohol. The only forms of acceptable identification will be:

- A Passport;
- A UK Photocard Driving Licence;
- Official ID card issued by HM Forces or EU bearing a photograph and the date of birth of the holder;
- Any other form of identification agreed with a representative of the Police Licensing Unit.

All staff who are involved in the sale of alcohol will be trained in relation to the "Challenge 25" policy upon the commencement of their employment, following which they will undertake refresher training at least once every twelve months. Said training will be documented and will be made available to an authorised officer upon request.

Checklist:**Please tick to indicate agreement**

- I have made or enclosed payment of the fee. ☒
- I have enclosed the plan of the premises. ☒
- I have sent copies of this application and the plan to responsible authorities and others where applicable. ☒
- I have enclosed the consent form completed by the individual I wish to be designated premises supervisor, if applicable. ☒
- I understand that I must now advertise my application. ☒
- I understand that if I do not comply with the above requirements my application will be rejected. ☒
- [Applicable to all individual applicants, including those in a partnership which is not a limited liability partnership, but not companies or limited liability partnerships] I have included documents demonstrating my entitlement to work in the United Kingdom or my share code issued by the Home Office online right to work checking service (please read note 15). ☐

IT IS AN OFFENCE, UNDER SECTION 158 OF THE LICENSING ACT 2003, TO MAKE A FALSE STATEMENT IN OR IN CONNECTION WITH THIS APPLICATION. THOSE WHO MAKE A FALSE STATEMENT MAY BE LIABLE ON SUMMARY CONVICTION TO A FINE OF ANY AMOUNT.

IT IS AN OFFENCE UNDER SECTION 24B OF THE IMMIGRATION ACT 1971 FOR A PERSON TO WORK WHEN THEY KNOW, OR HAVE REASONABLE CAUSE TO BELIEVE, THAT THEY ARE DISQUALIFIED FROM DOING SO BY REASON OF THEIR IMMIGRATION STATUS. THOSE WHO EMPLOY AN ADULT WITHOUT LEAVE OR WHO IS SUBJECT TO CONDITIONS AS TO EMPLOYMENT WILL BE LIABLE TO A CIVIL PENALTY UNDER SECTION 15 OF THE IMMIGRATION, ASYLUM AND NATIONALITY ACT 2006 AND PURSUANT TO SECTION 21 OF THE SAME ACT, WILL BE COMMITTING AN OFFENCE WHERE THEY DO SO IN THE KNOWLEDGE, OR WITH REASONABLE CAUSE TO BELIEVE, THAT THE EMPLOYEE IS DISQUALIFIED.

Part 4 – Signatures (please read guidance note 11)

Signature of applicant or applicant's solicitor or other duly authorised agent (see guidance note 12). If signing on behalf of the applicant, please state in what capacity.

Declaration	<ul style="list-style-type: none">• [Applicable to individual applicants only, including those in a partnership which is not a limited liability partnership] I understand I am not entitled to be issued with a licence if I do not have the entitlement to live and work in the UK (or if I am subject to a condition preventing me from doing work relating to the carrying on of a licensable activity) and that my licence will become invalid if I cease to be entitled to live and work in the UK (please read guidance note 15).• The DPS named in this application form is entitled to work in the UK (and is not subject to conditions preventing him or her from doing work relating to a licensable activity) and I have seen a copy of his or her proof of entitlement to work, or have conducted an online right to work check using the Home Office online right to work checking service which confirmed their right to work (please see note 15)
Signature	
Date	23 rd March 2023
Capacity	Solicitor & Authorised Agent

Contact name (where not previously given) and postal address for correspondence associated with this application (please read guidance note 14)

Malcolm F Ireland
Partner, Head of Leisure & Licensing
Harrison Drury & Co Solicitors
21 Church Street
Clitheroe
Lancashire

Post town	Clitheroe	Postcode	BB7 2DF
Telephone number (if any)	(01200) 422 264		
If you would prefer us to correspond with you by e-mail, your e-mail address (optional) Malcolm.Ireland@harrison-drury.com			

Notes for Guidance

1. Describe the premises, for example the type of premises, its general situation and layout and any other information which could be relevant to the licensing objectives. Where your application includes off-supplies of alcohol and you intend to provide a place for consumption of these off-supplies, you must include a description of where the place will be and its proximity to the premises.
2. In terms of specific regulated entertainments please note that:
 - Plays: no licence is required for performances between 08:00 and 23.00 on any day, provided that the audience does not exceed 500.
 - Films: no licence is required for 'not-for-profit' film exhibition held in community premises between 08.00 and 23.00 on any day provided that the audience does not exceed 500 and the organiser (a) gets consent to the screening from a person who is responsible for the premises; and (b) ensures that each such screening abides by age classification ratings.
 - Indoor sporting events: no licence is required for performances between 08.00 and 23.00 on any day, provided that the audience does not exceed 1000.
 - Boxing or Wrestling Entertainment: no licence is required for a contest, exhibition or display of Greco-Roman wrestling, or freestyle wrestling between 08.00 and 23.00 on any day, provided that the audience does not exceed 1000. Combined fighting sports – defined as a contest, exhibition or display which combines boxing or wrestling with one or more martial arts – are licensable as a boxing or wrestling entertainment rather than an indoor sporting event.
 - Live music: no licence permission is required for:
 - a performance of unamplified live music between 08.00 and 23.00 on any day, on any premises.
 - a performance of amplified live music between 08.00 and 23.00 on any day on premises authorised to sell alcohol for consumption on those premises, provided that the audience does not exceed 500.
 - a performance of amplified live music between 08.00 and 23.00 on any day, in a workplace that is not licensed to sell alcohol on those premises, provided that the audience does not exceed 500.
 - a performance of amplified live music between 08.00 and 23.00 on any day, in a church hall, village hall, community hall, or other similar community premises, that is not licensed by a premises licence to sell alcohol, provided that (a) the audience does not exceed 500, and (b) the organiser gets consent for the performance from a person who is responsible for the premises.
 - a performance of amplified live music between 08.00 and 23.00 on any day, at the non-residential premises of (i) a local authority, or (ii) a school, or (iii) a hospital, provided that (a) the audience does not exceed 500, and (b) the organiser gets consent for the performance on the relevant premises from: (i) the local authority concerned, or (ii) the school or (iii) the health care provider for the hospital.
 - Recorded Music: no licence permission is required for:
 - any playing of recorded music between 08.00 and 23.00 on any day on premises authorised to sell alcohol for consumption on those premises, provided that the audience does not exceed 500.
 - any playing of recorded music between 08.00 and 23.00 on any day, in a church hall, village hall, community hall, or other similar community premises, that is not licensed by a premises licence to sell alcohol, provided that (a) the audience does not exceed 500, and (b) the

organiser gets consent for the performance from a person who is responsible for the premises.

- any playing of recorded music between 08.00 and 23.00 on any day, at the non-residential premises of (i) a local authority, or (ii) a school, or (iii) a hospital, provided that (a) the audience does not exceed 500, and (b) the organiser gets consent for the performance on the relevant premises from: (i) the local authority concerned, or (ii) the school proprietor or (iii) the health care provider for the hospital.
 - Dance: no licence is required for performances between 08.00 and 23.00 on any day, provided that the audience does not exceed 500. However, a performance which amounts to adult entertainment remains licensable.
 - Cross activity exemptions: no licence is required between 08.00 and 23.00 on any day, with no limit on audience size for:
 - any entertainment taking place on the premises of the local authority where the entertainment is provided by or on behalf of the local authority;
 - any entertainment taking place on the hospital premises of the health care provider where the entertainment is provided by or on behalf of the health care provider;
 - any entertainment taking place on the premises of the school where the entertainment is provided by or on behalf of the school proprietor; and
 - any entertainment (excluding films and a boxing or wrestling entertainment) taking place at a travelling circus, provided that (a) it takes place within a moveable structure that accommodates the audience, and (b) that the travelling circus has not been located on the same site for more than 28 consecutive days.
3. Where taking place in a building or other structure please tick as appropriate (indoors may include a tent).
 4. For example the type of activity to be authorised, if not already stated, and give relevant further details, for example (but not exclusively) whether or not music will be amplified or unamplified.
 5. For example (but not exclusively), where the activity will occur on additional days during the summer months.
 6. For example (but not exclusively), where you wish the activity to go on longer on a particular day e.g. Christmas Eve.
 7. Please give timings in 24 hour clock (e.g. 16.00) and only give details for the days of the week when you intend the premises to be used for the activity.
 8. If you wish people to be able to consume alcohol on the premises, please tick 'on the premises'. If you wish people to be able to purchase alcohol to consume away from the premises, please tick 'off the premises'. If you wish people to be able to do both, please tick 'both'.
 9. Please give information about anything intended to occur at the premises or ancillary to the use of the premises which may give rise to concern in respect of children, regardless of whether you intend children to have access to the premises, for example (but not exclusively) nudity or semi-nudity, films for restricted age groups or the presence of gaming machines.
 10. Please list here steps you will take to promote all four licensing objectives together.
 11. The application form must be signed.
 12. An applicant's agent (for example solicitor) may sign the form on their behalf provided that they have actual authority to do so.
 13. Where there is more than one applicant, each of the applicants or their respective agent must sign the application form.
 14. This is the address which we shall use to correspond with you about this application.

15. Entitlement to work/immigration status for individual applicants and applications from partnerships which are not limited liability partnerships:

A licence may not be held by an individual or an individual in a partnership who is resident in the UK who:

- does not have the right to live and work in the UK; or
- is subject to a condition preventing him or her from doing work relating to the carrying on of a licensable activity.

Any premises licence issued in respect of an application made on or after 6 April 2017 will become invalid if the holder ceases to be entitled to work in the UK.

Applicants must demonstrate that they have an entitlement to work in the UK and are not subject to a condition preventing them from doing work relating to the carrying on of a licensable activity. They do this in one of two ways: 1) by providing with this application copies or scanned copies of the documents listed below (which do not need to be certified), or 2) by providing their 'share code' to enable the licensing authority to carry out a check using the Home Office online right to work checking service (see below).

Documents which demonstrate entitlement to work in the UK

- An expired or current passport showing the holder, or a person named in the passport as the child of the holder, is a British citizen or a citizen of the UK and Colonies having the right of abode in the UK [please see note below about which sections of the passport to copy].
- An expired or current passport or national identity card showing the holder, or a person named in the passport as the child of the holder, is a national of a European Economic Area country or Switzerland.
- A Registration Certificate or document certifying permanent residence issued by the Home Office to a national of a European Economic Area country or Switzerland.
- A Permanent Residence Card issued by the Home Office to the family member of a national of a European Economic Area country or Switzerland.
- A **current** Biometric Immigration Document (Biometric Residence Permit) issued by the Home Office to the holder indicating that the person named is allowed to stay indefinitely in the UK, or has no time limit on their stay in the UK.
- A **current** passport endorsed to show that the holder is exempt from immigration control, is allowed to stay indefinitely in the UK, has the right of abode in the UK, or has no time limit on their stay in the UK.
- A **current** Immigration Status Document issued by the Home Office to the holder with an endorsement indicating that the named person is allowed to stay indefinitely in the UK or has no time limit on their stay in the UK, **when produced in combination with** an official document giving the person's permanent National Insurance number and their name issued by a Government agency or a previous employer.

- A birth or adoption certificate issued in the UK, **when produced in combination with** an official document giving the person's permanent National Insurance number and their name issued by a Government agency or a previous employer.
- A birth or adoption certificate issued in the Channel Islands, the Isle of Man or Ireland **when produced in combination with** an official document giving the person's permanent National Insurance number and their name issued by a Government agency or a previous employer.
- A certificate of registration or naturalisation as a British citizen, **when produced in combination with** an official document giving the person's permanent National Insurance number and their name issued by a Government agency or a previous employer.
- A **current** passport endorsed to show that the holder is allowed to stay in the UK and is currently allowed to work and is not subject to a condition preventing the holder from doing work relating to the carrying on of a licensable activity.
- A **current** Biometric Immigration Document (Biometric Residence Permit) issued by the Home Office to the holder which indicates that the named person can currently stay in the UK and is allowed to work relation to the carrying on of a licensable activity.
- A **current** Residence Card issued by the Home Office to a person who is not a national of a European Economic Area state or Switzerland but who is a family member of such a national or who has derivative rights or residence.
- A **current** Immigration Status Document containing a photograph issued by the Home Office to the holder with an endorsement indicating that the named person may stay in the UK, and is allowed to work and is not subject to a condition preventing the holder from doing work relating to the carrying on of a licensable activity **when produced in combination with** an official document giving the person's permanent National Insurance number and their name issued by a Government agency or a previous employer.
- A Certificate of Application, **less than 6 months old**, issued by the Home Office under regulation 18(3) or 20(2) of the Immigration (European Economic Area) Regulations 2016, to a person who is not a national of a European Economic Area state or Switzerland but who is a family member of such a national or who has derivative rights of residence.
- Reasonable evidence that the person has an outstanding application to vary their permission to be in the UK with the Home Office such as the Home Office acknowledgement letter or proof of postage evidence, or reasonable evidence that the person has an appeal or administrative review pending on an immigration decision, such as an appeal or administrative review reference number.

- Reasonable evidence that a person who is not a national of a European Economic Area state or Switzerland but who is a family member of such a national or who has derivative rights of residence in exercising treaty rights in the UK including:
 - evidence of the applicant's own identity – such as a passport,
 - evidence of their relationship with the European Economic Area family member – e.g. a marriage certificate, civil partnership certificate or birth certificate, and
 - evidence that the European Economic Area national has a right of permanent residence in the UK or is one of the following if they have been in the UK for more than 3 months:
 - (i) working e.g. employment contract, wage slips, letter from the employer,
 - (ii) self-employed e.g. contracts, invoices, or audited accounts with a bank,
 - (iii) studying e.g. letter from the school, college or university and evidence of sufficient funds; or
 - (iv) self-sufficient e.g. bank statements.

Family members of European Economic Area nationals who are studying or financially independent must also provide evidence that the European Economic Area national and any family members hold comprehensive sickness insurance in the UK. This can include a private medical insurance policy, an EHIC card or an S1, S2 or S3 form.

Original documents must not be sent to licensing authorities. If the document copied is a passport, a copy of the following pages should be provided:

- (i) any page containing the holder's personal details including nationality;
- (ii) any page containing the holder's photograph;
- (iii) any page containing the holder's signature;
- (iv) any page containing the date of expiry; and
- (v) any page containing information indicating the holder has permission to enter or remain in the UK and is permitted to work.

If the document is not a passport, a copy of the whole document should be provided.

Your right to work will be checked as part of your licensing application and this could involve us checking your immigration status with the Home Office. We may otherwise share information with the Home Office. Your licence application will not be determined until you have complied with this guidance.

Home Office online right to work checking service

As an alternative to providing a copy of the documents listed above, applicants may demonstrate their right to work by allowing the licensing authority to carry out a check with the Home Office online right to work checking service.

To demonstrate their right to work via the Home Office online right to work checking service, applicants should include in this application their 9-digit share code (provided to them upon accessing the service at <https://www.gov.uk/prove-right-to-work>) which, along with the applicant's date of birth (provided within this application), will allow the licensing authority to carry out the check.

In order to establish the applicant's right to work, the check will need to indicate that the applicant is allowed to work in the United Kingdom and is not subject to a condition preventing them from doing work relating to the carrying on of a licensable activity.

An online check will not be possible in all circumstances because not all applicants will have an immigration status that can be checked online. The Home Office online right to work checking service sets out what information and/or documentation applicants will need in order to access the service. Applicants who are unable to obtain a share code from the service should submit copy documents as set out above.

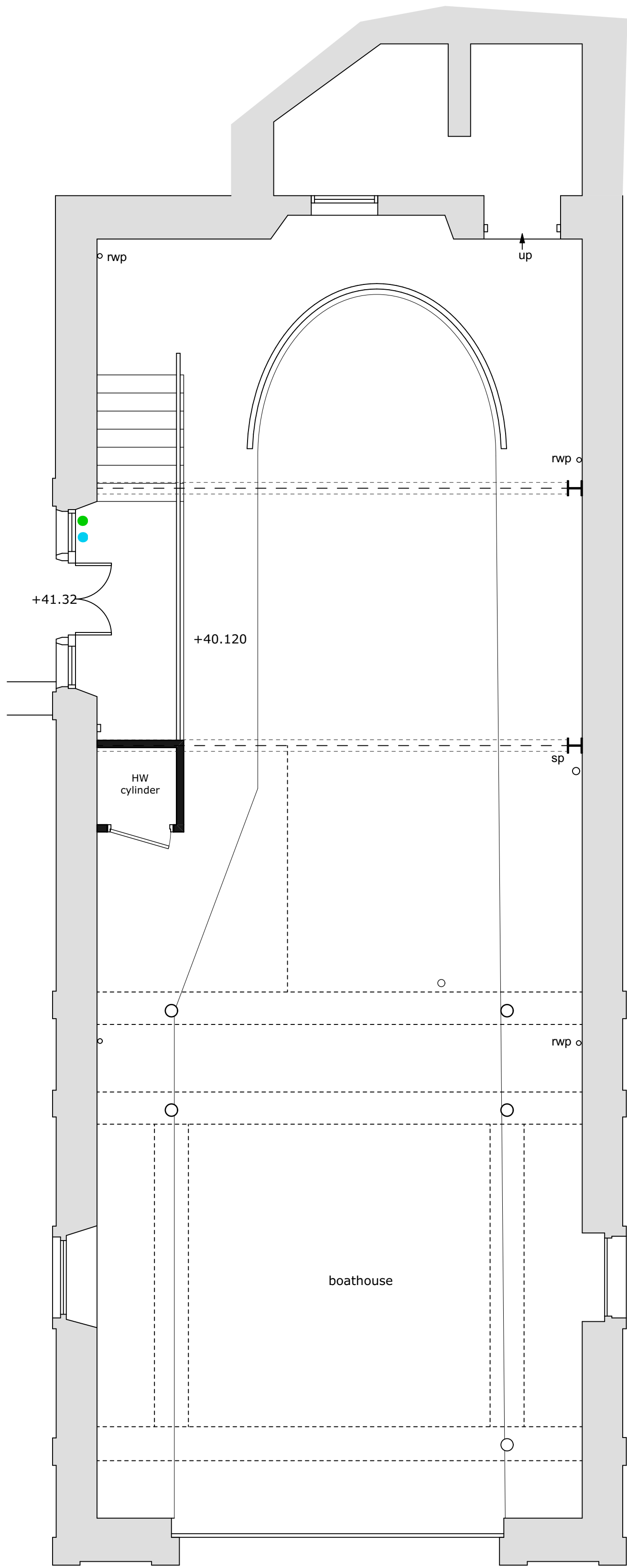

ground

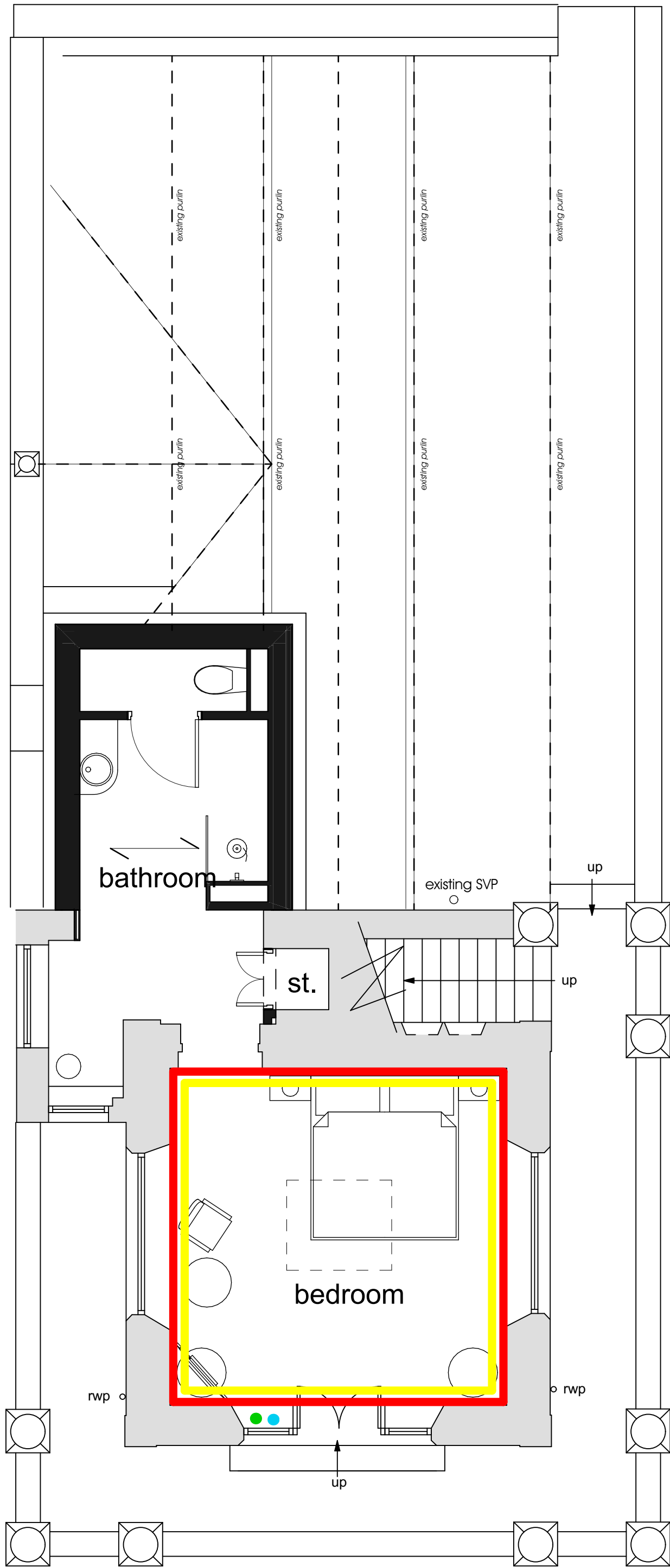

first

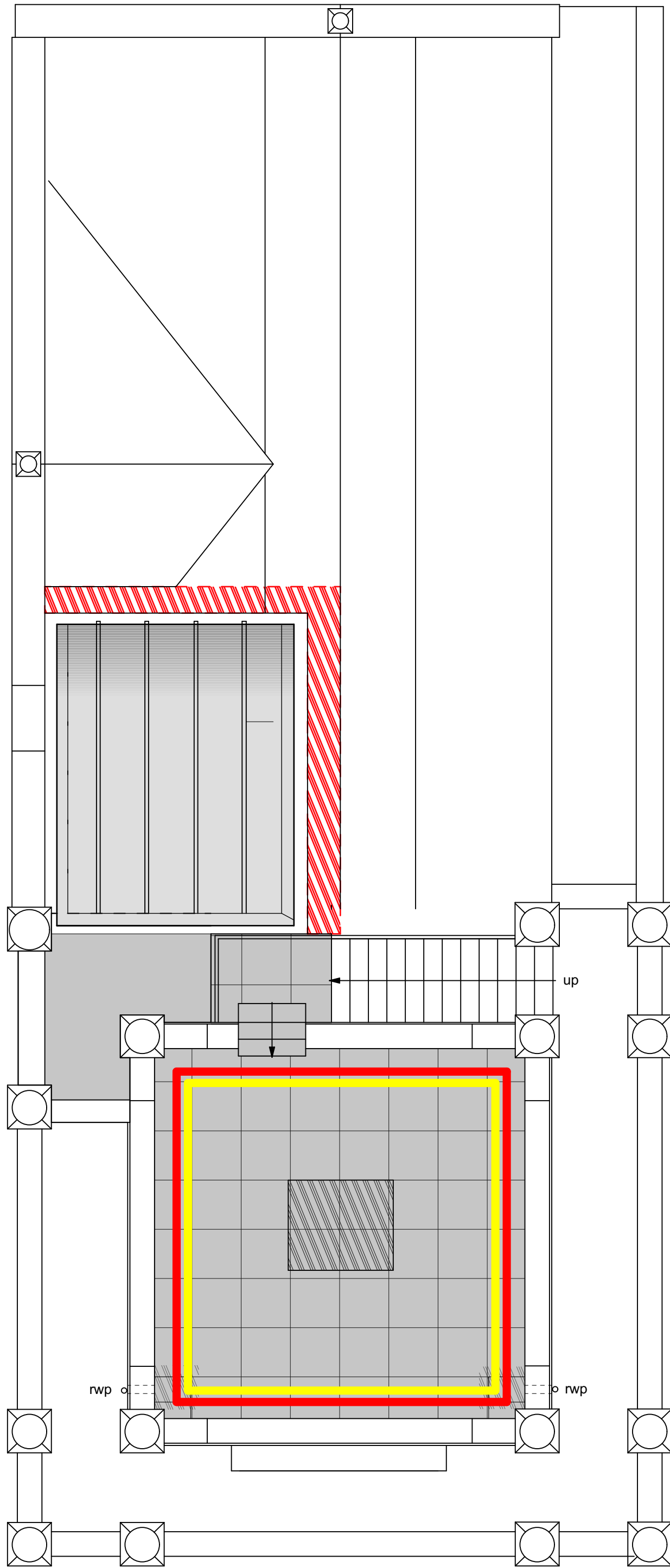

roof

KEY

FIRE SAFETY



fire exit sign (directional or illuminated) in accordance with specialist emergency lighting design and system requirements

FIRE ALARM SYSTEM

fire alarm system Category L1 to be installed / extended throughout the premises in accordance with BS 5839 : Part 1 : 2002, and linked to the existing fire alarm system for interlinked operation, comprising call points in the positions indicated on the plans; sufficient audible and visual sounder beacons capable of being heard and seen by all persons in the building (all to specialist installers design and details); and including circuits providing detection automatically to the areas shown as follows:



call point



smoke detectors



audio-visual sounder beacon with SD



sounder with visual beacon



heat detectors

provide appropriate number of fittings to serve the area shown



emergency lighting

provide smoke / fire detection to any voids (including roof space) if greater than 800mm

emergency lighting be installed throughout the premises in accordance with BS 5266 : Part 1 : 2005, and providing sufficient fittings to the areas indicated to:

a) clearly and unambiguously indicate the escape routes;

b) provide illumination along such routes (including external stairways etc.) to allow safe movement through the exits provided; and c) enable fire alarm call points and fire fighting equipment provided along escape routes to be seen when the normal lighting fails



emergency voice call with fire telephones connected to main entrance



fire alarm panel

LICENCING



public internal areas and public external areas delineate where sales of alcohol are permitted



public internal areas delineate where regulated entertainment is permitted



public internal areas delineate where late night refreshment is permitted



6 LITRE FOAM EXTINGUISHER



2KG CO2 EXTINGUISHER

campbelldriverpartnership
architects

client: thwaites

project: Boathouse

langdale chase hotel windermere

sheet: licencing plan

job no: 18.170.05

dwg no: 012

B

scale: 1:50, 1:100 @ A1

date: 04.11.22

drawn: dp

capricorn park
blakewater road
blackburn bb1 5qr
t: 01254 297700
e: design@cdpartnership.co.uk

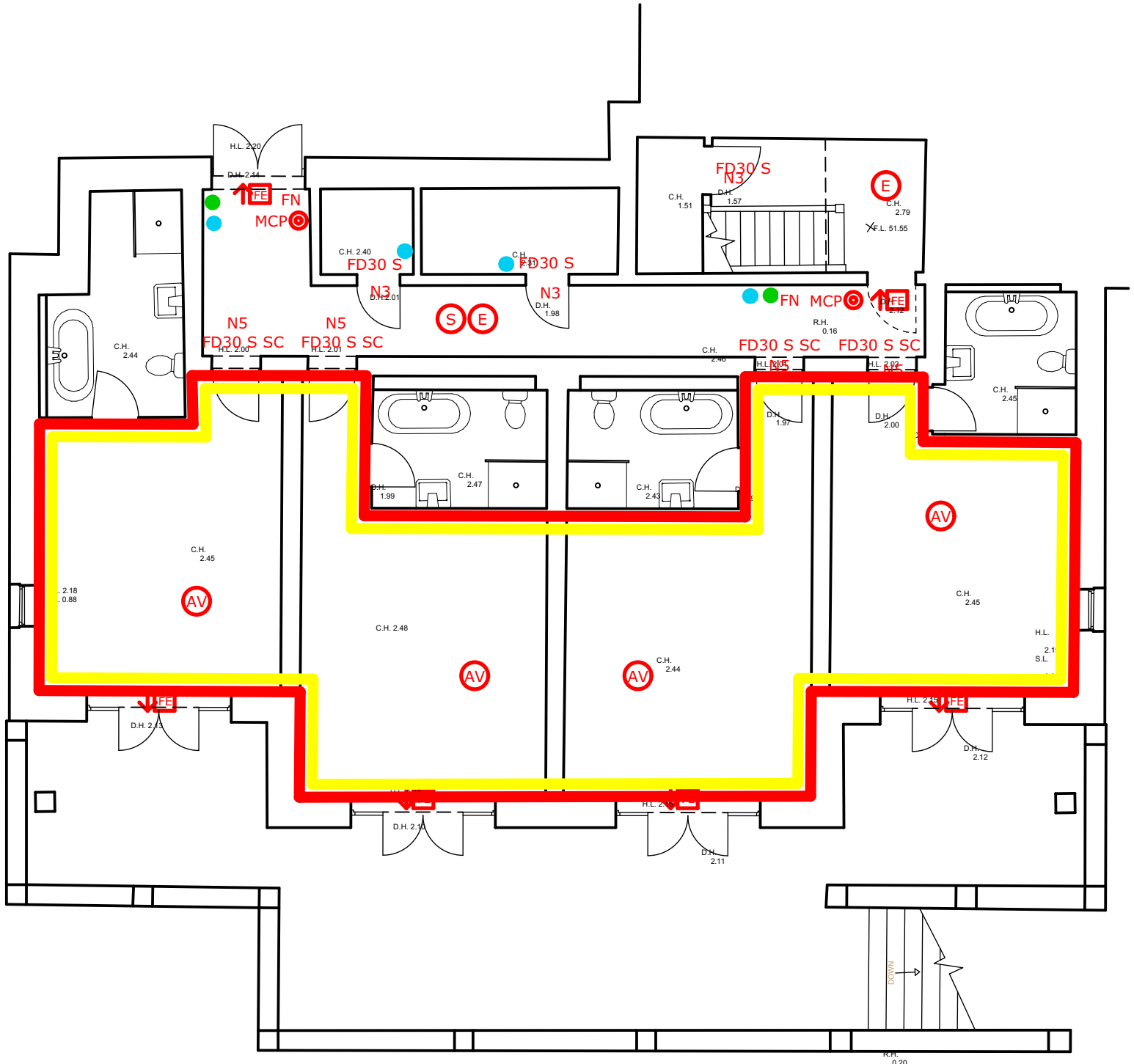

ground floor 1:100

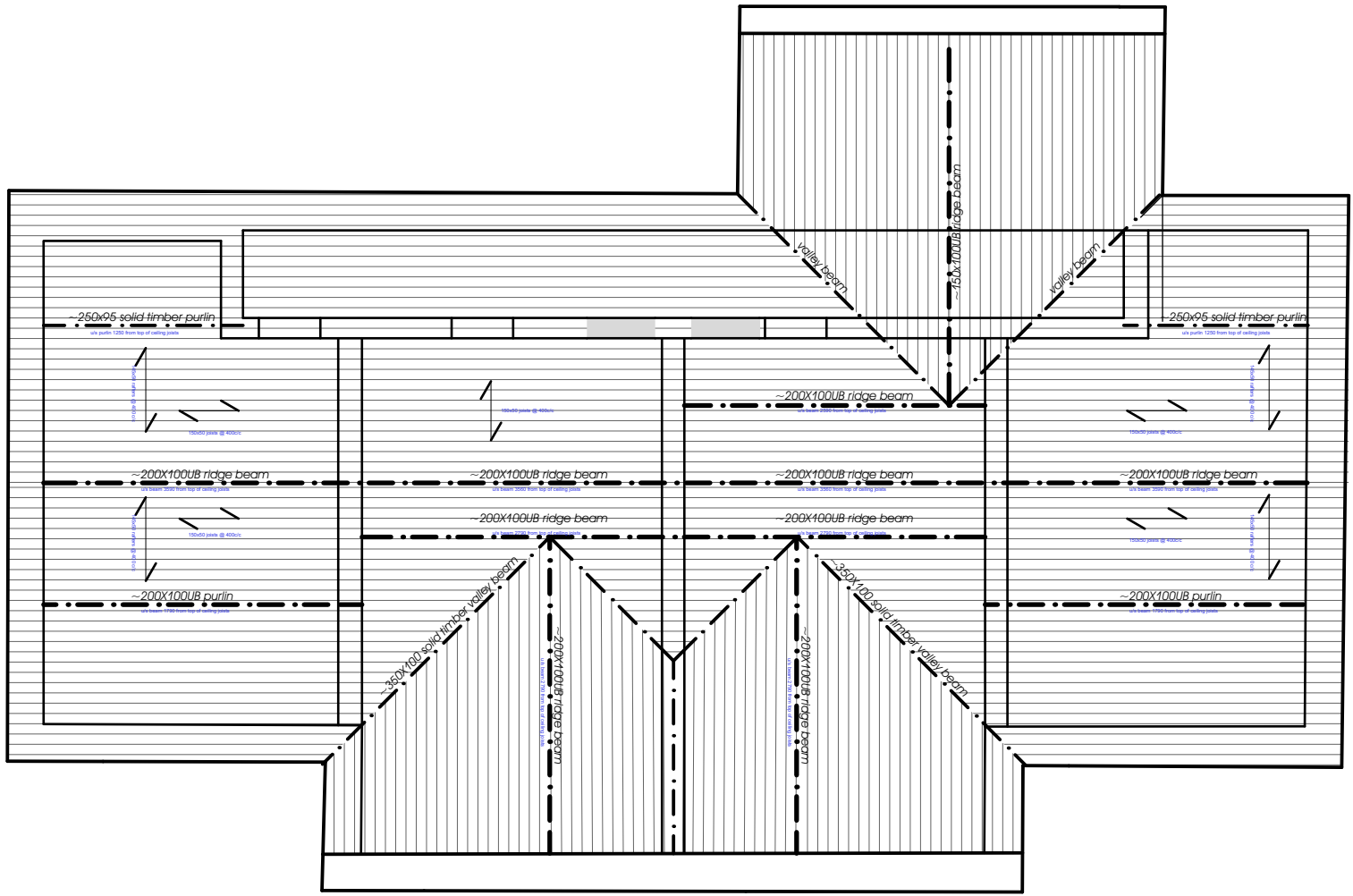

roof 1:100

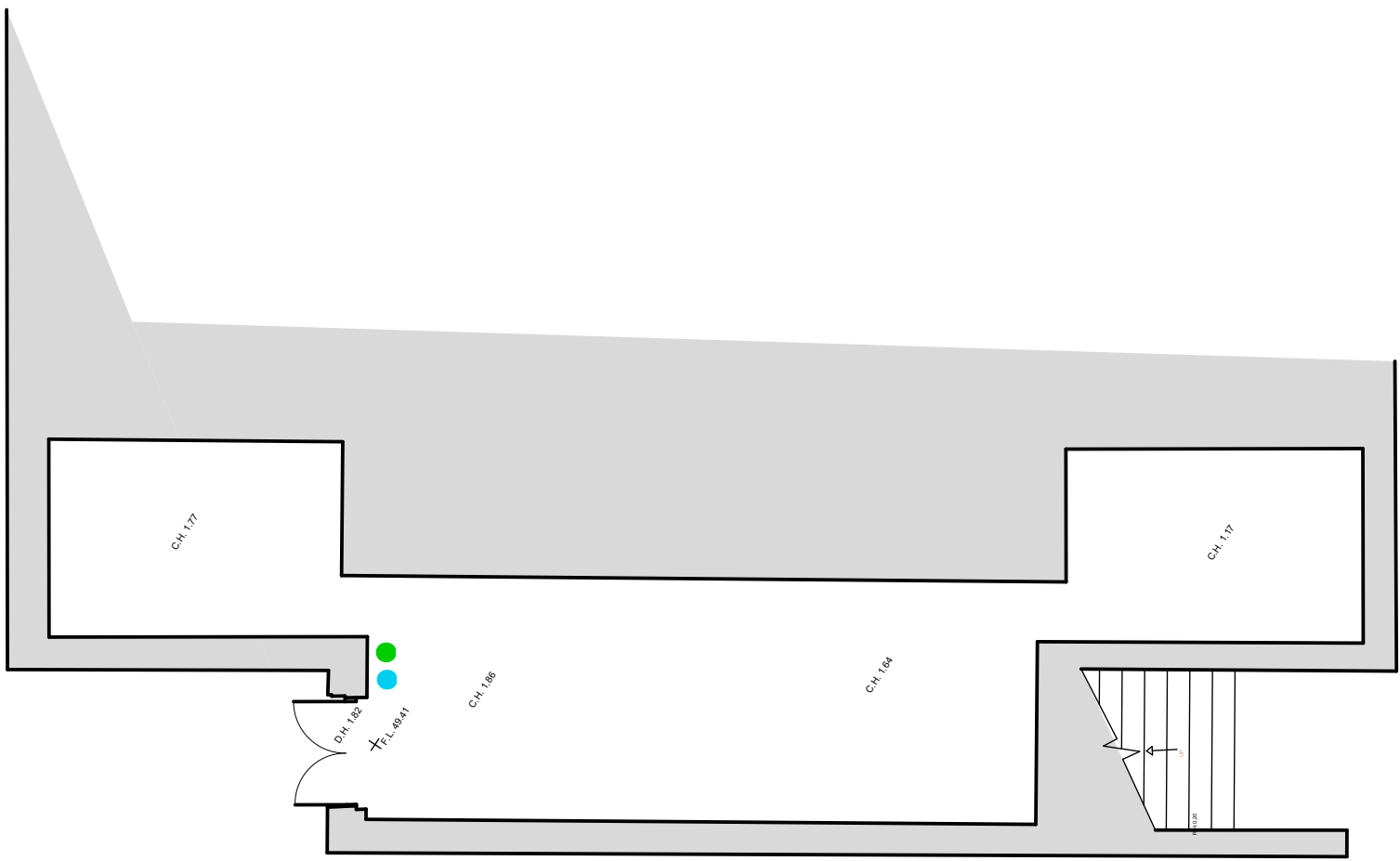

basement 1:100

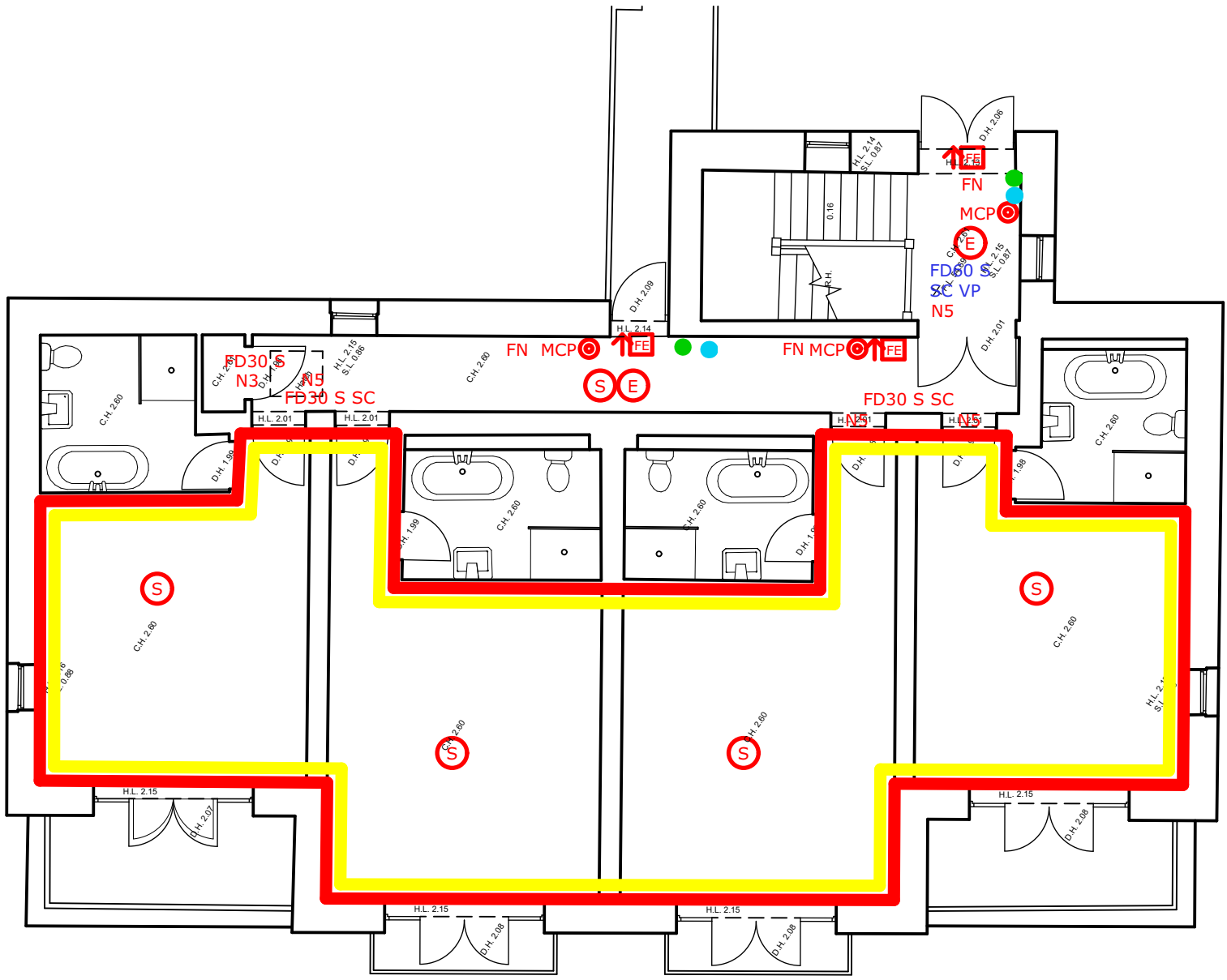

first floor 1:100

KEY

FIRE SAFETY



fire exit sign (directional or illuminated) in accordance with specialist emergency lighting design and system requirements

FIRE ALARM SYSTEM

fire alarm system Category L1 to be installed / extended throughout the premises in accordance with BS 5839 : Part 1 : 2002, and linked to the existing fire alarm system for interlinked operation, comprising call points in the positions indicated on the plans; sufficient audible and visual sounder beacons capable of being heard and seen by all persons in the building (all to specialist installers design and details); and including circuits providing detection automatically to the areas shown as follows:

MCP

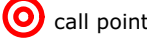

S smoke detectors



provide appropriate number of fittings to serve the area shown

provide smoke / fire detection to any voids (including roof space) if greater than 800mm



emergency lighting

emergency lighting be installed throughout the premises in accordance with BS 5266 : Part 1 : 2005, and providing sufficient fittings to the areas indicated to:

- clearly and unambiguously indicate the escape routes;
- provide illumination along such routes (including external stairways etc.) to allow safe movement through the exits provided; and c) enable fire alarm call points and fire fighting equipment provided along escape routes to be seen when the normal lighting fails



emergency voice call with fire telephones connected to main entrance / fire alarm panel position TBC



fire alarm panel

LICENCING



public internal areas and public external areas delineate where sales of alcohol are permitted



public internal areas delineate where regulated entertainment is permitted



public internal areas delineate where late night refreshment is permitted

2KG CO2 EXTINGUISHER

6 LITRE FOAM EXTINGUISHER

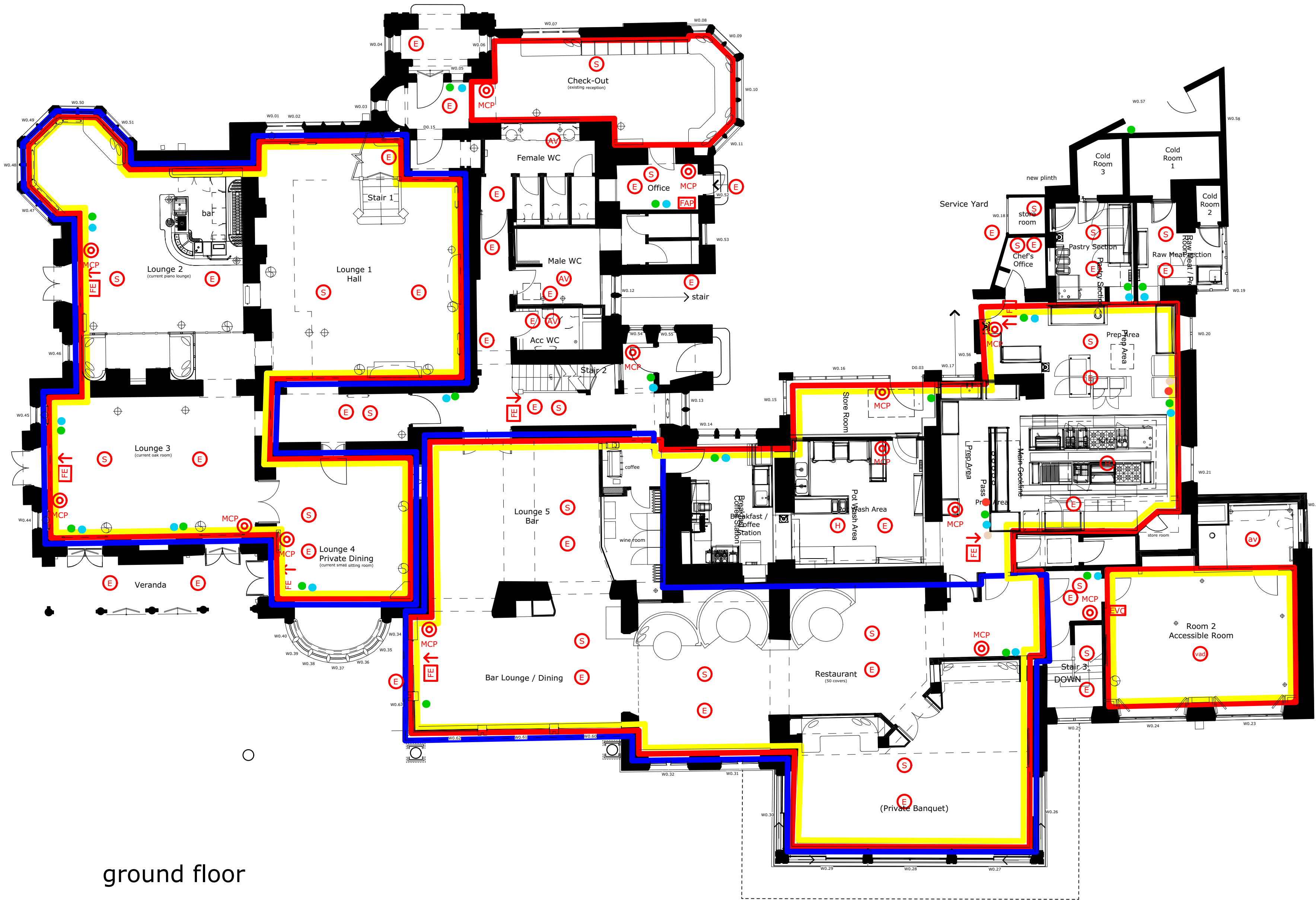

ground floor

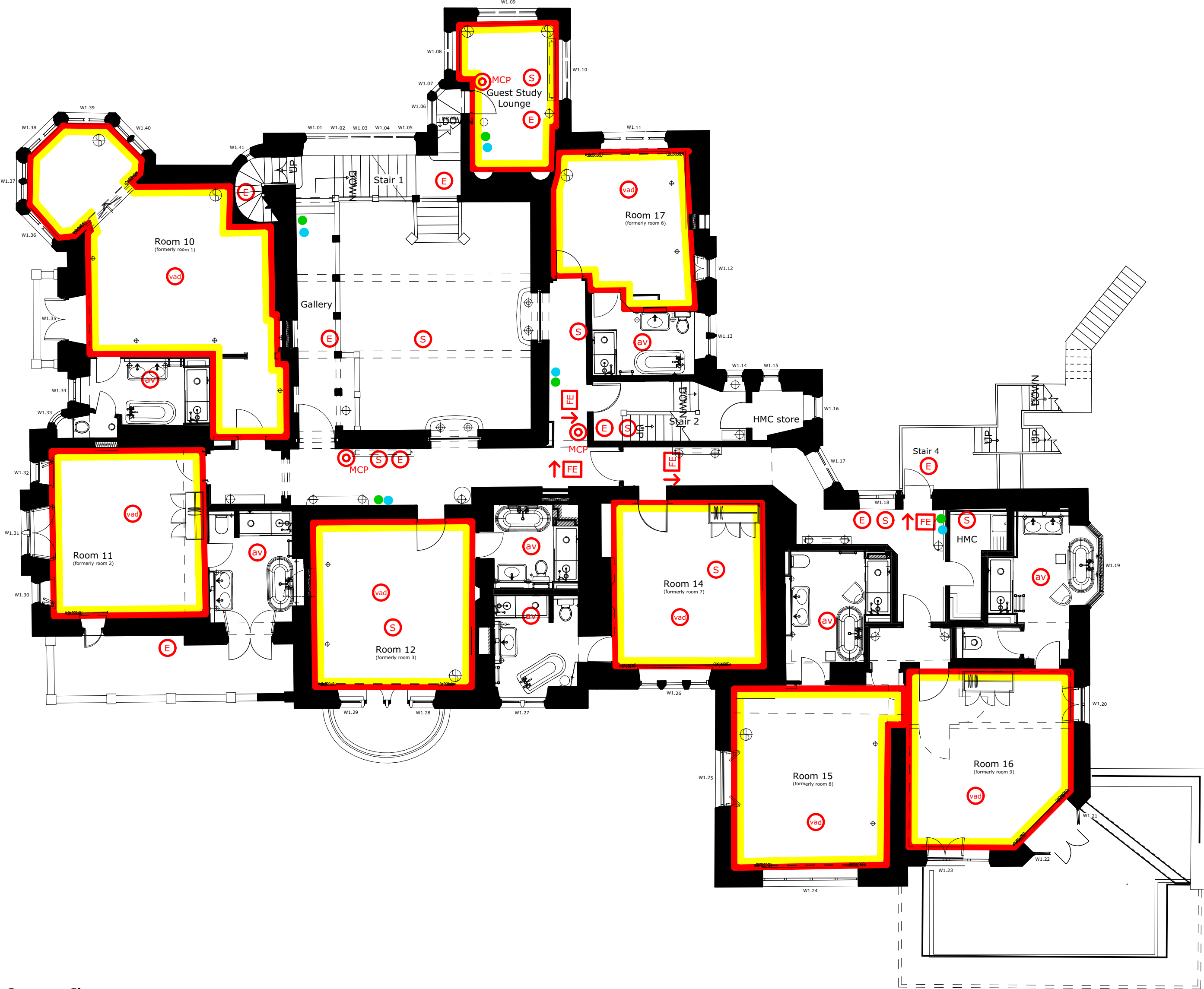

first floor

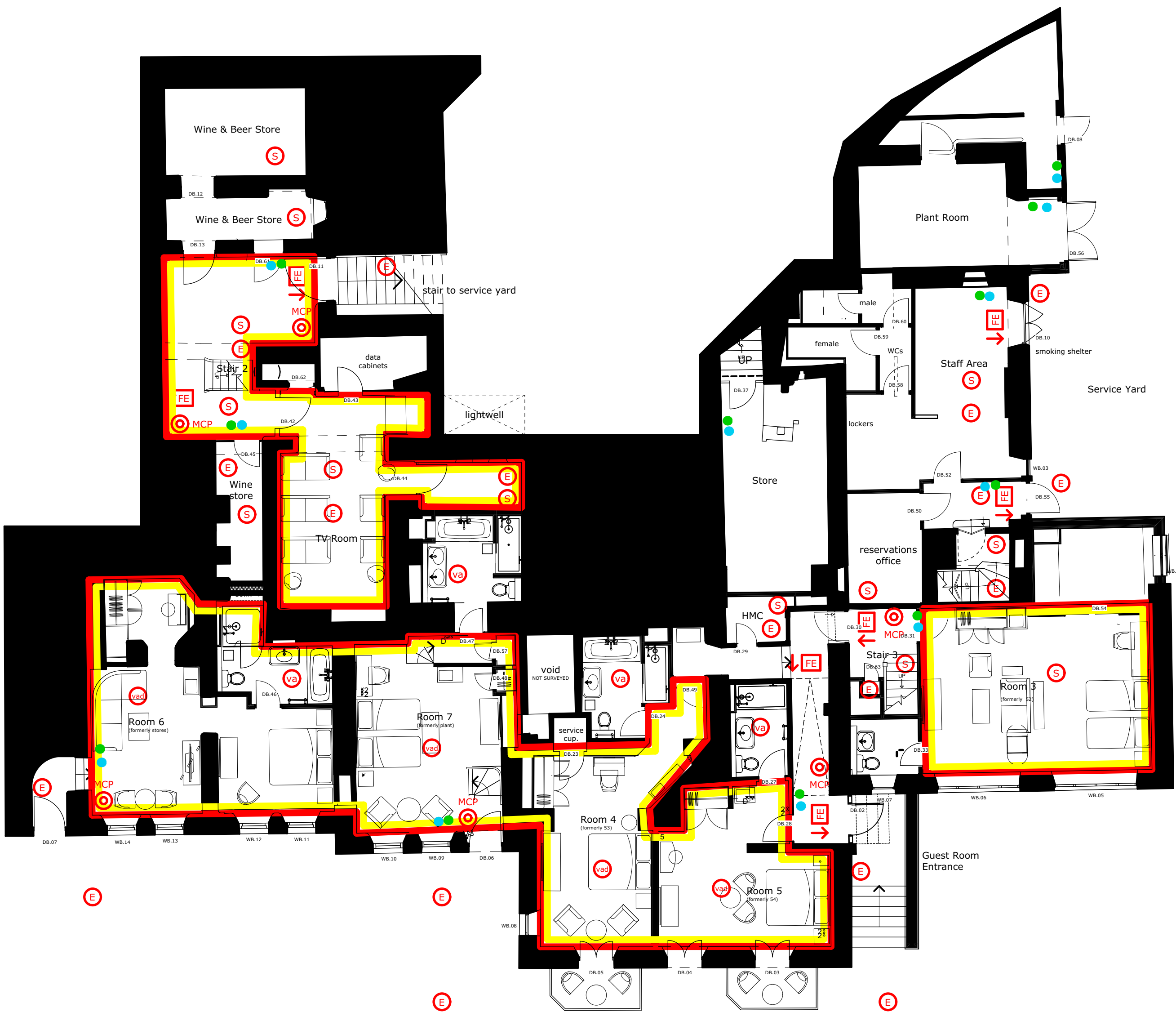

lower ground floor

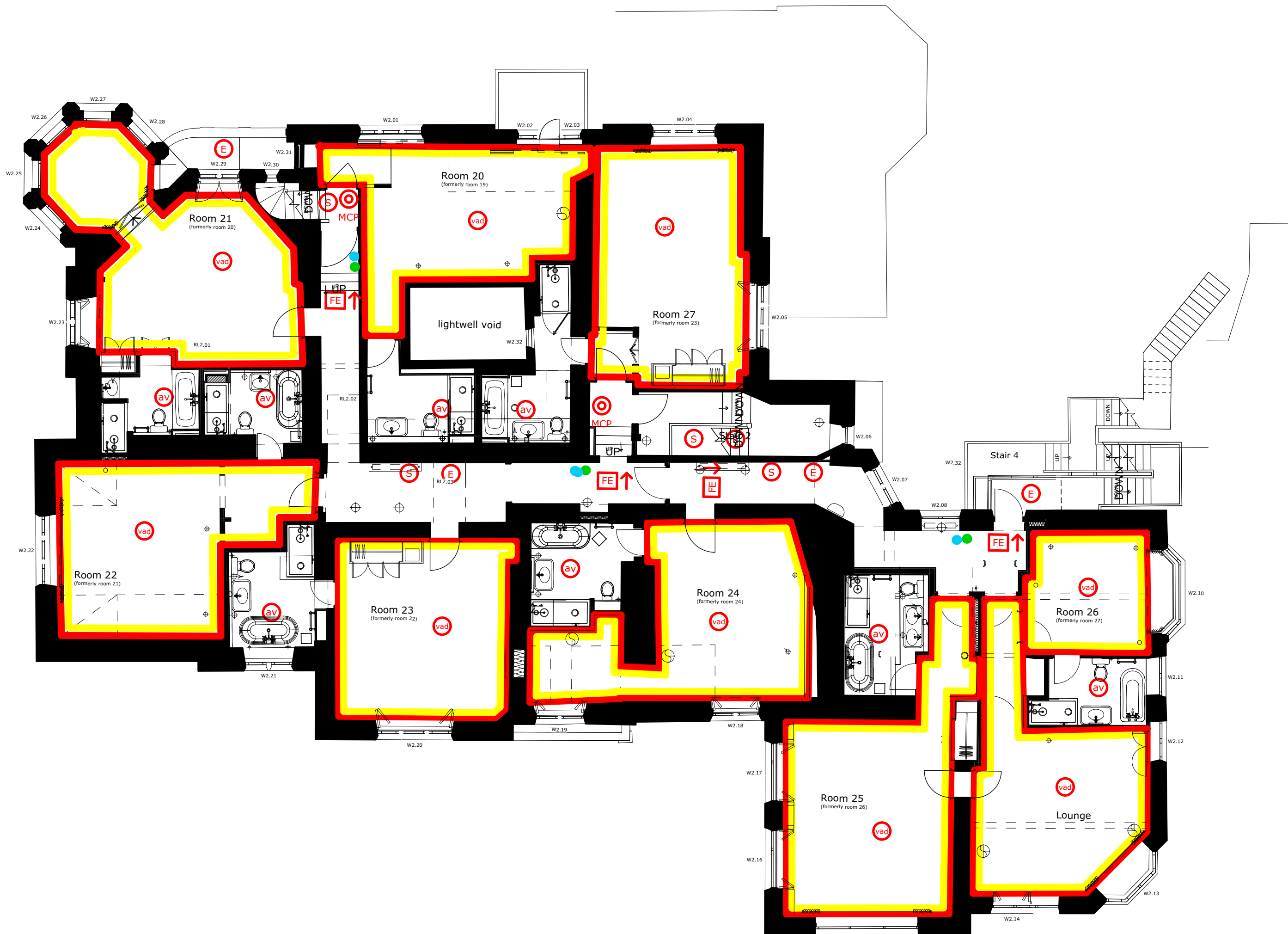

second floor

KEY

FIRE SAFETY

fire exit sign (directional or illuminated) in accordance with specialist emergency lighting design and system requirements

FIRE ALARM SYSTEM

fire alarm system Category L1 to be installed / extended throughout the premises in accordance with BS 5839 : Part 1 : 2002, and linked to the existing fire alarm system for interlinked operation, comprising call points in the positions indicated on the plans; sufficient audible and visual sounder beacons capable of being heard and seen by all persons in the building (all to specialist installers design and details); and including circuits providing detection automatically to the areas shown as follows.

MCP

call point

smoke detectors

audio-visual sounder beacon with SD

sounder with visual beacon

heat detectors

provide smoke / fire detection to any voids (including roof spaces) if greater than 800mm

emergency lighting

emergency lighting be installed throughout the premises in accordance with BS 5266 : Part 1 : 2005, and providing sufficient fittings to the area indicated to:
a) clearly and unambiguously indicate the escape routes;
b) provide illumination along such routes (including external stairways etc.) to allow safe movement through the exits provided; and c) enable fire alarm call points and fire fighting equipment provided along escape routes to be seen when the normal lighting fails

emergency voice call with fire telephones connected to main entrance / fire alarm panel position TBC

fire alarm panel

LICENCING

public internal areas and public external areas delineate where sales of alcohol are permitted

public internal areas delineate where regulated entertainment is permitted

public internal areas delineate where late night refreshment is permitted

2KG CO2 FIRE EXTINGUISHER

6 LITRE WET CHEMICAL EXTINGUISHER

6 LITRE FOAM EXTINGUISHER

FIRE BLANKET

LICENCING KEY

public areas where sales of alcohol are permitted

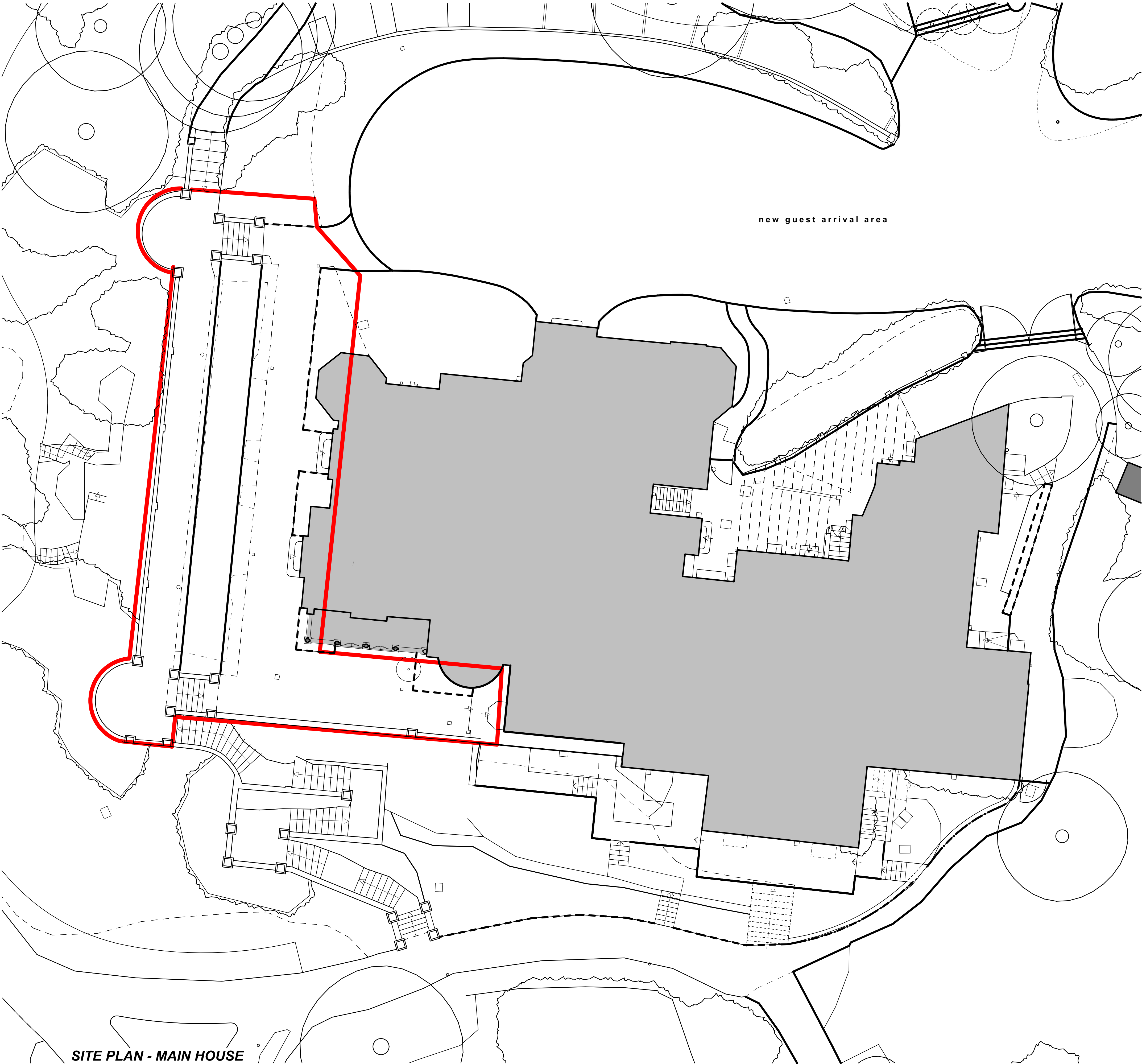

SITE PLAN - MAIN HOUSE

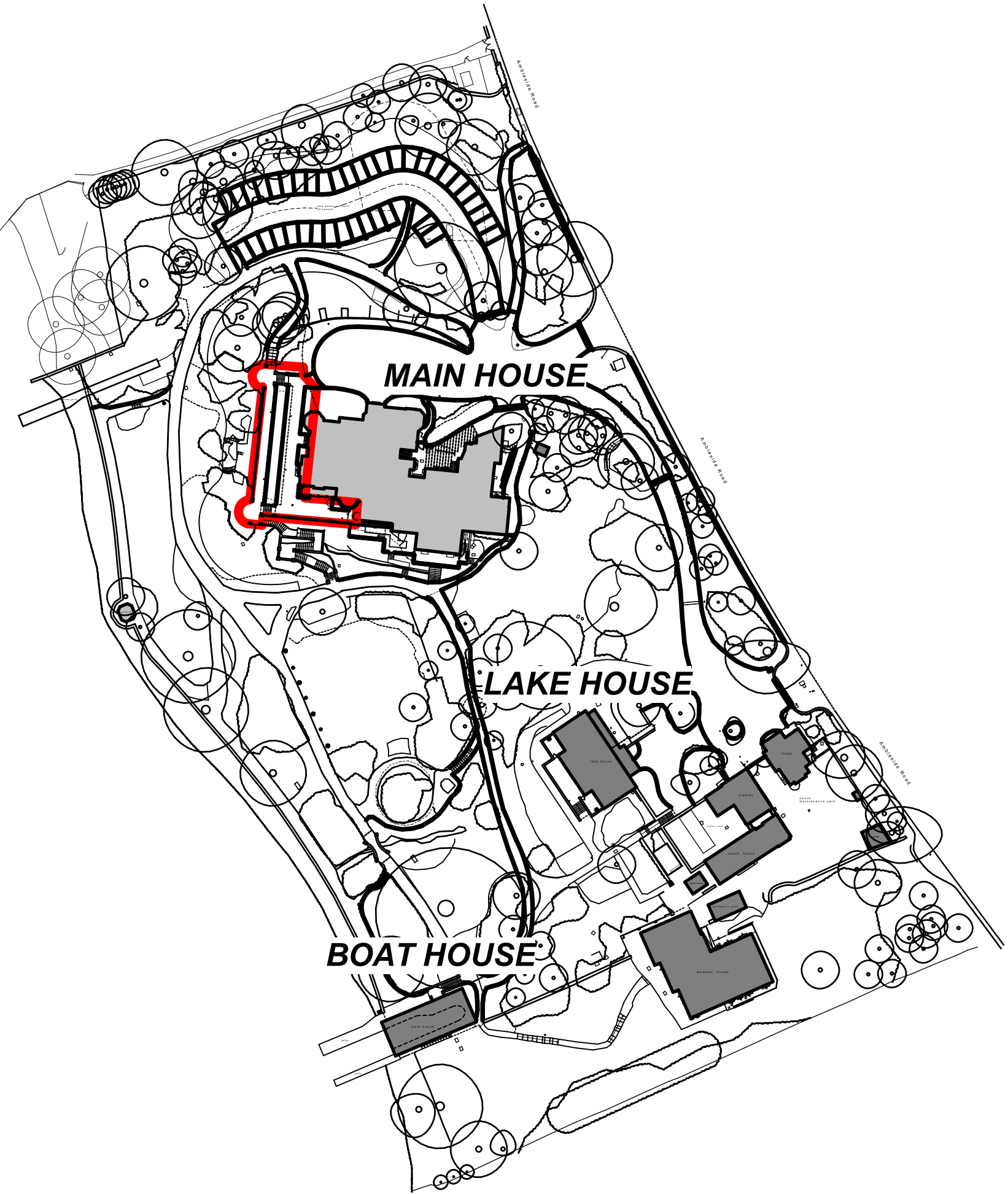

SITE PLAN

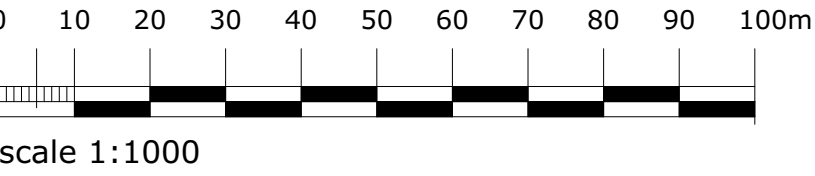

client: thwaites

project: langdale chase masterplan
langdale chase hotel windermere

sheet: licencing plan - main house

job no:	18.170.00	dwg no:	012	B
---------	-----------	---------	-----	---

scale: 1:125, 1:1000, 1:100 @ A1
date: 04.11.22
drawn: dp
capricorn park
blakewater road
blackburn bb1 5qr
t: 01254 297700
e: design@cdparchitects.co.uk