

Application for a premises licence to be granted under the Licensing Act 2003

Please read the following instructions first

Before completing this form please read the guidance notes at the end of the form. If you are completing this form by hand please write legibly in block capitals. In all cases ensure that your answers are inside the boxes and written in black ink. Use additional sheets if necessary.

You may wish to keep a copy of the completed form for your records.

I/We Iceland Foods Limited

(Insert name(s) of applicant)

apply for a premises licence under section 17 of the Licensing Act 2003 for the premises described in Part 1 below (the premises) and I/we are making this application to you as the relevant licensing authority in accordance with section 12 of the Licensing Act 2003

Part 1 – Premises details

Postal address of premises or, if none, Ordnance Survey map reference or description Food Warehouse Units 2A & 3 South Lakeland Retail Park			
Post town	Kendal	Postcode	LA9 6DU

Telephone number at premises (if any)	
Non-domestic rateable value of premises	£ 113,000

Part 2 - Applicant details

Please state whether you are applying for a premises licence as **appropriate** **Please tick as**

a)	an individual or individuals *		please complete section (A)
b)	a person other than an individual *		
	i as a limited company/limited liability partnership	✓	please complete section (B)
	ii as a partnership (other than limited liability)		please complete section (B)
	iii as an unincorporated association or		please complete section (B)
	iv other (for example a statutory corporation)		please complete section (B)

c)	a recognised club		please complete section (B)
d)	a charity		please complete section (B)
e)	the proprietor of an educational establishment		please complete section (B)
f)	a health service body		please complete section (B)
g)	a person who is registered under Part 2 of the Care Standards Act 2000 (c14) in respect of an independent hospital in Wales		please complete section (B)
ga)	a person who is registered under Chapter 2 of Part 1 of the Health and Social Care Act 2008 (within the meaning of that Part) in an independent hospital in England		please complete section (B)
h)	the chief officer of police of a police force in England and Wales		please complete section (B)

* If you are applying as a person described in (a) or (b) please confirm (by ticking yes to one box below):

- I am carrying on or proposing to carry on a business which involves the use of the premises for licensable activities; or
- I am making the application pursuant to a
- statutory function or
- a function discharged by virtue of Her Majesty's prerogative



(A) individual applicants (fill in as applicable)

Mr	Mrs	Miss	Ms	Other Title (for example, Rev)	
Surname			First names		
Date of birth		I am 18 years old or over		Please tick yes	
Nationality					
Current residential address if different from premises address					
Post town				Postcode	
Daytime contact telephone number					
E-mail address (optional)					
Where applicable (if demonstrating a right to work via the Home Office online right to work checking service), the 'share code' provided to the applicant by that service (please see note 15 for information)					

--

Second individual applicant (if applicable)

Mr	Mrs	Miss	Ms	Other Title (for example, Rev)	
Surname			First names		
Date of birth or over		I am 18 years old		Please tick yes	
Nationality					
Current residential address if different from premises address					
Post town				Postcode	
Daytime contact telephone number					
E-mail address (optional)					
Where applicable (if demonstrating a right to work via the Home Office online right to work checking service), the 'share code' provided to the applicant by that service: (please see note 15 for information)					

(B) Other applicants

Please provide name and registered address of applicant in full. Where appropriate please give any registered number. In the case of a partnership or other joint venture (other than a body corporate), please give the name and address of each party concerned.

Name Iceland Foods Limited
Address Second Avenue Deeside Industrial Park Deeside Flintshire CH5 2NW

Registered number (where applicable) 1107406
Description of applicant (for example, partnership, company, unincorporated association etc.) Limited Company
Telephone number (if any) 01244 843699
E-mail address (optional) Robert.hayes@iceland.co.uk

Part 3 Operating Schedule

When do you want the premises licence to start?

DD	MM	YYYY
2	8	032023

If you wish the licence to be valid only for a limited period, when do you want it to end?

DD	MM	YYYY

Please give a general description of the premises (please read guidance note 1)

A retail supermarket - type premises providing customers with a wide range of foodstuffs, goods, and other services including the sale of alcoholic products for consumption off the premises.

If 5,000 or more people are expected to attend the premises at any one time, please state the number expected to attend.

--

What licensable activities do you intend to carry on from the premises?

(please see sections 1 and 14 and Schedules 1 and 2 to the Licensing Act 2003)

Provision of regulated entertainment (please read guidance note 2)		Please tick all that apply
a)	plays (if ticking yes, fill in box A)	
b)	films (if ticking yes, fill in box B)	
c)	indoor sporting events (if ticking yes, fill in box C)	
d)	boxing or wrestling entertainment (if ticking yes, fill in box D)	

e)	live music (if ticking yes, fill in box E)	
f)	recorded music (if ticking yes, fill in box F)	
g)	performances of dance (if ticking yes, fill in box G)	
h)	anything of a similar description to that falling within (e), (f) or (g) (if ticking yes, fill in box H)	

<u>Provision of late night refreshment</u> (if ticking yes, fill in box I)	
<u>Supply of alcohol</u> (if ticking yes, fill in box J)	✓

In all cases complete boxes K, L and M

A

Plays Standard days and timings (please read guidance note 7)			Will the performance of a play take place indoors or outdoors or both – please tick (please read guidance note 3)	Indoors	
				Outdoors	
Day	Start	Finish		Both	
Mon			Please give further details here (please read guidance note 4)		
Tue					
Wed			State any seasonal variations for performing plays (please read guidance note 5)		
Thur					
Fri			Non standard timings. Where you intend to use the premises for the performance of plays at different times to those listed in the column on the left, please list (please read guidance note 6)		
Sat					
Sun					

B

Films Standard days and timings (please read guidance note 7)			<u>Will the exhibition of films take place indoors or outdoors or both – please tick</u> (please read guidance note 3)	Indoors	
				Outdoors	
				Both	
Day	Start	Finish			
Mon			<u>Please give further details here</u> (please read guidance note 4)		
Tue					
Wed			<u>State any seasonal variations for the exhibition of films</u> (please read guidance note 5)		
Thur					
Fri			<u>Non standard timings. Where you intend to use the premises for the exhibition of films at different times to those listed in the column on the left, please list</u> (please read guidance note 6)		
Sat					
Sun					

C

Indoor sporting events Standard days and timings (please read guidance note 7)			<u>Please give further details</u> (please read guidance note 4)
Day	Start	Finish	
Mon			
Tue			<u>State any seasonal variations for indoor sporting events</u> (please read guidance note 5)
Wed			
Thur			
Fri			<u>Non standard timings. Where you intend to use the premises for indoor sporting events at different times to those listed in the column on the left, please list</u> (please read guidance note 6)
Sat			
Sun			

D

Boxing or wrestling entertainments Standard days and timings (please read guidance note 7)			Will the boxing or wrestling entertainment take place indoors or outdoors or both – please tick (please read guidance note 3)	Indoors	
				Outdoors	
				Both	
Day	Start	Finish			
Mon			<u>Please give further details here</u> (please read guidance note 4)		
Tue					
Wed			<u>State any seasonal variations for boxing or wrestling entertainment</u> (please read guidance note 5)		
Thur					
Fri			<u>Non standard timings. Where you intend to use the premises for boxing or wrestling entertainment at different times to those listed in the column on the left, please list</u> (please read guidance note 6)		
Sat					
Sun					

E

Live music Standard days and timings (please read guidance note 7)			Will the performance of live music take place indoors or outdoors or both – please tick (please read guidance note 3)	Indoors	
				Outdoors	
				Both	
Day	Start	Finish			
Mon			Please give further details here (please read guidance note 4)		
Tue					
Wed			State any seasonal variations for the performance of live music (please read guidance note 5)		
Thur					
Fri			Non standard timings. Where you intend to use the premises for the performance of live music at different times to those listed in the column on the left, please list (please read guidance note 6)		
Sat					
Sun					

F

Recorded music Standard days and timings (please read guidance note 7)			<u>Will the playing of recorded music take place indoors or outdoors or both – please tick</u> (please read guidance note 3)	Indoors	
				Outdoors	
				Both	
Day	Start	Finish	<u>Please give further details here</u> (please read guidance note 4)		
Mon					
Tue			<u>State any seasonal variations for the playing of recorded music</u> (please read guidance note 5)		
Wed					
Thur			<u>Non standard timings. Where you intend to use the premises for the playing of recorded music at different times to those listed in the column on the left, please list</u> (please read guidance note 6)		
Fri					
Sat					
Sun					

G

Performances of dance Standard days and timings (please read guidance note 7)			Will the performance of dance take place indoors or outdoors or both – please tick (please read guidance note 3)	Indoors	
				Outdoors	
				Both	
Day	Start	Finish			
Mon			Please give further details here (please read guidance note 4)		
Tue					
Wed			State any seasonal variations for the performance of dance (please read guidance note 5)		
Thur					
Fri			Non standard timings. Where you intend to use the premises for the performance of dance at different times to those listed in the column on the left, please list (please read guidance note 6)		
Sat					
Sun					

H

Anything of a similar description to that falling within (e), (f) or (g) Standard days and timings (please read guidance note 7)			Please give a description of the type of entertainment you will be providing		
Day	Start	Finish	<u>Will this entertainment take place indoors or outdoors or both – please tick</u> (please read guidance note 3)	Indoors	
Mon				Outdoors	
				Both	
Tue			<u>Please give further details here</u> (please read guidance note 4)		
Wed					
Thur			<u>State any seasonal variations for entertainment of a similar description to that falling within (e), (f) or (g)</u> (please read guidance note 5)		
Fri					
Sat			<u>Non standard timings. Where you intend to use the premises for the entertainment of a similar description to that falling within (e), (f) or (g) at different times to those listed in the column on the left, please list</u> (please read guidance note 6)		
Sun					

I

Late night refreshment Standard days and timings (please read guidance note 7)			Will the provision of late night refreshment take place indoors or outdoors or both – please tick (please read guidance note 3)	Indoors	
				Outdoors	
				Both	
Day	Start	Finish			
Mon			<u>Please give further details here</u> (please read guidance note 4)		
Tue					
Wed			<u>State any seasonal variations for the provision of late night refreshment</u> (please read guidance note 5)		
Thur					
Fri			<u>Non standard timings. Where you intend to use the premises for the provision of late night refreshment at different times, to those listed in the column on the left, please list</u> (please read guidance note 6)		
Sat					
Sun					

J

Supply of alcohol Standard days and timings (please read guidance note 7)			Will the supply of alcohol be for consumption – please tick (please read guidance note 8)	On the premises	
				Off the premises	✓
				Both	
Day	Start	Finish	State any seasonal variations for the supply of alcohol (please read guidance note 5)		
Mon	0700	2300			
Tue	0700	2300			
Wed	0700	2300			
Thur	0700	2300			
Fri	0700	2300			
			Non standard timings. Where you intend to use the premises for the supply of alcohol at different times to those listed in the column on the left, please list (please read guidance note 6)		
Sat	0700	2300			
Sun	0700	2300			

State the name and details of the individual whom you wish to specify on the licence as designated premises supervisor (Please see declaration about the entitlement to work in the checklist at the end of the form):

Name Robert Elliott Hayes	
Date of birth	
Address	
Postcode	
Personal licence number (if known) CWC05.013149	
Issuing licensing authority (if known) Cheshire West & Chester Council	

K

Please highlight any adult entertainment or services, activities, other entertainment or matters ancillary to the use of the premises that may give rise to concern in respect of children (please read guidance note 9).

L

Hours premises are open to the public Standard days and timings (please read guidance note 7)			<u>State any seasonal variations</u> (please read guidance note 5)
Day	Start	Finish	
Mon	0700	2300	<u>Non standard timings. Where you intend the premises to be open to the public at different times from those listed in the column on the left, please list</u> (please read guidance note 6)
Tue	0700	2300	
Wed	0700	2300	
Thur	0700	2300	
Fri	0700	2300	
Sat	0700	2300	
Sun	0700	2300	

M

Describe the steps you intend to take to promote the four licensing objectives:

a) General – all four licensing objectives (b, c, d and e) (please read guidance note 10)

The applicant has given thought to the potential impact of the grant of this application and the four licensing objectives and, having regard to the locality, considers that the following conditions are appropriate and proportionate.

b) The prevention of crime and disorder

1. The premises shall maintain a CCTV system which gives coverage of all entry and exit points.
The system shall continuously record whilst the premises are open to the public and conducting licensable activities. All recordings shall be stored for a minimum period of 28 days and shall be capable of being easily downloaded. Recordings shall be made available upon the receipt of a request by an authorised Officer of the Police or the local Authority.
2. There shall be 'CCTV in operation' signs prominently displayed in the premises.
3. An incident log (whether kept in written or electronic form) shall be retained at the premises and made available for inspection by an authorised Officer of the Police or the Local Authority.
4. The premises shall operate a proof of age scheme, such as Challenge 25, whereby the only forms of acceptable identification shall be photographic driving licence, valid passport, military identification, or any other recognised form of photographic identification incorporating the PASS logo, or any other form of identification from time to time approved by the Secretary of State.
5. The premises will be fitted with a burglar alarm system.
6. The premises will be fitted with a panic button system for staff to utilise in the case of an emergency.

c) Public safety

The Premises Licence Holder shall ensure that the appropriate fire safety, and health and safety regulations are applied at the premises.

d) The prevention of public nuisance

A complaints procedure shall be in operation at the premises, details of which will be made available in store.

e) The protection of children from harm

1. All relevant staff will receive training in relation to the sale of alcohol. No member of staff will be permitted to sell alcohol until such time as they have successfully completed the aforementioned training.
2. A till prompt system will be utilised at the premises in respect of alcohol
3. A refusals register (whether kept in written or electronic form) will be maintained at the premises and will be made available for inspection by an authorised Officer of the Police or the Local Authority.

Checklist:

Please tick to indicate agreement

•	I have made or enclosed payment of the fee.	✓
•	I have enclosed the plan of the premises.	✓
•	I have sent copies of this application and the plan to responsible authorities and others where applicable.	✓
•	I have enclosed the consent form completed by the individual I wish to be designated premises supervisor, if applicable.	✓
•	I understand that I must now advertise my application.	✓
•	I understand that if I do not comply with the above requirements my application will be rejected.	✓
•	[Applicable to all individual applicants, including those in a partnership which is not a limited liability partnership, but not companies or limited liability partnerships] I have included documents demonstrating my entitlement to work in the United Kingdom or my share code issued by the Home Office online right to work checking service (please read note 15).	

It is an offence, under Section 158 of the Licensing Act 2003, to make a false statement in or in connection with this application. Those who make a false statement may be liable on summary conviction to a fine of any amount.

It is an offence under Section 24b of the Immigration Act 1971 for a person to work when they know, or have reasonable cause to believe, that they are disqualified from doing so by reason of their immigration status. Those who employ an adult without leave or who is subject to conditions as to employment will be liable to a civil penalty under section 15 of the Immigration, Asylum and Nationality Act 2006 and pursuant to Section 21 of the same act, will be committing an offence where they do so in the knowledge, or with reasonable cause to believe, that the employee is disqualified.

Part 4 – Signatures (please read guidance note 11)

Signature of applicant or applicant's solicitor or other duly authorised agent (see guidance note 12). **If signing on behalf of the applicant, please state in what capacity.**

Declaration	<ul style="list-style-type: none"> [Applicable to individual applicants only, including those in a partnership which is not a limited liability partnership] I understand I am not entitled to be issued with a licence if I do not have the entitlement to live and work in the UK (or if I am subject to a condition preventing me from doing work relating to the carrying on of a licensable activity) and that my licence will become invalid if I cease to be entitled to live and work in the UK (please read guidance note 15). The DPS named in this application form is entitled to work in the UK (and is not subject to conditions preventing him or her from doing work relating to a licensable activity) and I have seen a copy of his or her proof of entitlement to work, or have conducted an online right to work check using the Home Office online right to work checking service which confirmed their right to work (please see note 15)
Signature	
Date	27 th February 2023
Capacity	Applicant (Licensing Manager)

For joint applications, signature of 2nd applicant or 2nd applicant's solicitor or other authorised agent (please read guidance note 13). **If signing on behalf of the applicant, please state in what capacity.**

Signature	
Date	
Capacity	

Contact name (where not previously given) and postal address for correspondence associated with this application (please read guidance note 14) Robert Hayes Licensing Manager Iceland Foods Limited Second Avenue Deeside Industrial Park			
Post town	Deeside	Postcode	CH5 2NW
Telephone number (if any)	01244 843699		
If you would prefer us to correspond with you by e-mail, your e-mail address (optional) Robert.hayes@iceland.co.uk			

Notes for Guidance

1. Describe the premises, for example the type of premises, its general situation and layout and any other information which could be relevant to the licensing objectives. Where your application includes off-supplies of alcohol and you intend to provide a place for consumption of these off-supplies, you must include a description of where the place will be and its proximity to the premises.
2. In terms of specific regulated entertainments please note that:
 - Plays: no licence is required for performances between 08:00 and 23.00 on any day, provided that the audience does not exceed 500.
 - Films: no licence is required for 'not-for-profit' film exhibition held in community premises between 08.00 and 23.00 on any day provided that the audience does not exceed 500 and the organiser (a) gets consent to the screening from a person who is responsible for the premises; and (b) ensures that each such screening abides by age classification ratings.
 - Indoor sporting events: no licence is required for performances between 08.00 and 23.00 on any day, provided that the audience does not exceed 1000.
 - Boxing or Wrestling Entertainment: no licence is required for a contest, exhibition or display of Greco-Roman wrestling, or freestyle wrestling between 08.00 and 23.00 on any day, provided that the audience does not exceed 1000. Combined fighting sports – defined as a contest, exhibition or display which combines boxing or wrestling with one or more martial arts – are licensable as a boxing or wrestling entertainment rather than an indoor sporting event.
 - Live music: no licence permission is required for:
 - a performance of unamplified live music between 08.00 and 23.00 on any day, on any premises.
 - a performance of amplified live music between 08.00 and 23.00 on any day on premises authorised to sell alcohol for consumption on those premises, provided that the audience does not exceed 500.
 - a performance of amplified live music between 08.00 and 23.00 on any day, in a workplace that is not licensed to sell alcohol on those premises, provided that the audience does not exceed 500.
 - a performance of amplified live music between 08.00 and 23.00 on any day, in a church hall, village hall, community hall, or other similar community premises, that is not licensed by a premises licence to sell alcohol, provided that (a) the audience does not exceed 500, and (b) the organiser gets consent for the performance from a person who is responsible for the premises.

- a performance of amplified live music between 08.00 and 23.00 on any day, at the non-residential premises of (i) a local authority, or (ii) a school, or (iii) a hospital, provided that (a) the audience does not exceed 500, and (b) the organiser gets consent for the performance on the relevant premises from: (i) the local authority concerned, or (ii) the school or (iii) the health care provider for the hospital.
 - Recorded Music: no licence permission is required for:
 - any playing of recorded music between 08.00 and 23.00 on any day on premises authorised to sell alcohol for consumption on those premises, provided that the audience does not exceed 500.
 - any playing of recorded music between 08.00 and 23.00 on any day, in a church hall, village hall, community hall, or other similar community premises, that is not licensed by a premises licence to sell alcohol, provided that (a) the audience does not exceed 500, and (b) the organiser gets consent for the performance from a person who is responsible for the premises.
 - any playing of recorded music between 08.00 and 23.00 on any day, at the non-residential premises of (i) a local authority, or (ii) a school, or (iii) a hospital, provided that (a) the audience does not exceed 500, and (b) the organiser gets consent for the performance on the relevant premises from: (i) the local authority concerned, or (ii) the school proprietor or (iii) the health care provider for the hospital.
 - Dance: no licence is required for performances between 08.00 and 23.00 on any day, provided that the audience does not exceed 500. However, a performance which amounts to adult entertainment remains licensable.
 - Cross activity exemptions: no licence is required between 08.00 and 23.00 on any day, with no limit on audience size for:
 - any entertainment taking place on the premises of the local authority where the entertainment is provided by or on behalf of the local authority;
 - any entertainment taking place on the hospital premises of the health care provider where the entertainment is provided by or on behalf of the health care provider;
 - any entertainment taking place on the premises of the school where the entertainment is provided by or on behalf of the school proprietor; and
 - any entertainment (excluding films and a boxing or wrestling entertainment) taking place at a travelling circus, provided that (a) it takes place within a moveable structure that accommodates the audience, and (b) that the travelling circus has not been located on the same site for more than 28 consecutive days.
3. Where taking place in a building or other structure please tick as appropriate (indoors may include a tent).
 4. For example the type of activity to be authorised, if not already stated, and give relevant further details, for example (but not exclusively) whether or not music will be amplified or unamplified.
 5. For example (but not exclusively), where the activity will occur on additional days during the summer months.

6. For example (but not exclusively), where you wish the activity to go on longer on a particular day e.g. Christmas Eve.
7. Please give timings in 24 hour clock (e.g. 16.00) and only give details for the days of the week when you intend the premises to be used for the activity.
8. If you wish people to be able to consume alcohol on the premises, please tick 'on the premises'. If you wish people to be able to purchase alcohol to consume away from the premises, please tick 'off the premises'. If you wish people to be able to do both, please tick 'both'.
9. Please give information about anything intended to occur at the premises or ancillary to the use of the premises which may give rise to concern in respect of children, regardless of whether you intend children to have access to the premises, for example (but not exclusively) nudity or semi-nudity, films for restricted age groups or the presence of gaming machines.
10. Please list here steps you will take to promote all four licensing objectives together.
11. The application form must be signed.
12. An applicant's agent (for example solicitor) may sign the form on their behalf provided that they have actual authority to do so.
13. Where there is more than one applicant, each of the applicants or their respective agent must sign the application form.
14. This is the address which we shall use to correspond with you about this application.
15. Entitlement to work/immigration status for individual applicants and applications from partnerships which are not limited liability partnerships:
 - A licence may not be issued to an individual or an individual in a partnership which is not a limited liability partnership who is resident in the UK who:
 - does not have the right to live and work in the UK; or
 - is subject to a condition preventing him or her from doing work relating to the carrying on of a licensable activity.

Any licence issued in respect of an application made on or after 6 April 2017 will become invalid if the holder ceases to be entitled to work in the UK.

Applicants must demonstrate that they have the right to work in the UK and are not subject to a condition preventing them from doing work relating to the carrying on of a licensable activity.

They do this in one of two ways:

- 1) by providing with this application, copies or scanned copies of the documents which an applicant has provided, to demonstrate their entitlement to work in the UK (which do not need to be certified) as per information published on gov.uk and in guidance.
- 2) by providing their 'share code' to enable the licensing authority to carry out a check using the Home Office online right to work checking service (see below).

Home Office online right to work checking service.

As an alternative to providing a copy of original documents, applicants may demonstrate their right to work by allowing the licensing authority to carry out a check with the Home Office online right to work checking service.

To demonstrate their right to work via the Home Office online right to work checking service, applicants should include in this application their share code (provided to them upon accessing the service at <https://www.gov.uk/prove-right-to-work>) which, along with the applicant's date of birth, will allow the licensing authority to carry out the check.

In order to establish the applicant's right to work, the check will need to indicate that the applicant is allowed to work in the United Kingdom and is not subject to a condition preventing them from doing work relating to the carrying on of a licensable activity.

An online check will not be possible in all circumstances because not all applicants will have an immigration status that can be shared digitally. The Home Office online right to work checking service sets out what information and/or documentation applicants will need in order to access the service. Applicants who are unable to obtain a share code from the service should submit copies of documents as set out above.

Your right to work will be checked as part of your licensing application and this could involve us checking your immigration status with the Home Office. We may otherwise share information with the Home Office. Your licence application will not be determined until you have complied with this guidance.

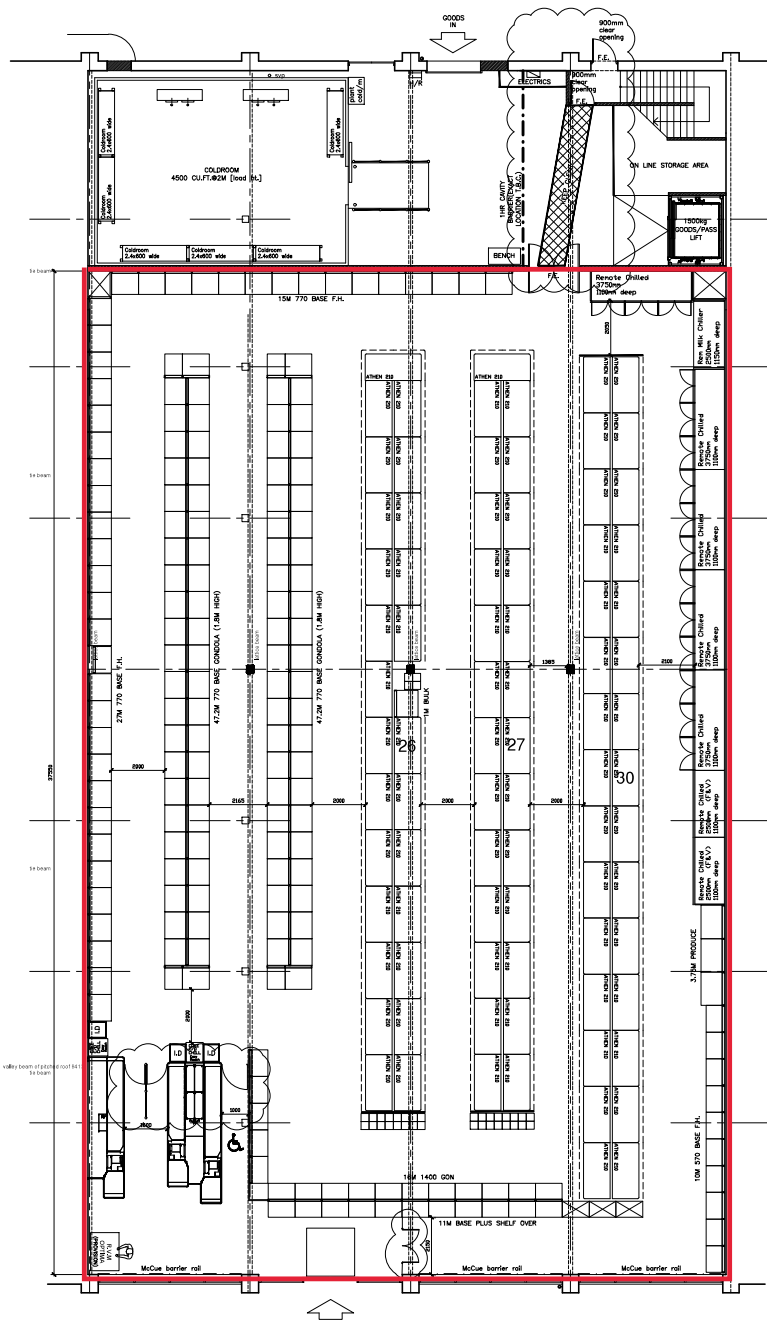

GROUND FLOOR PLAN - PROPOSED

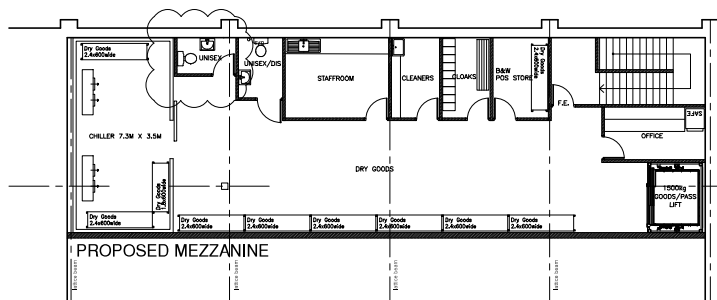

EXISTING FRONT ELEVATION

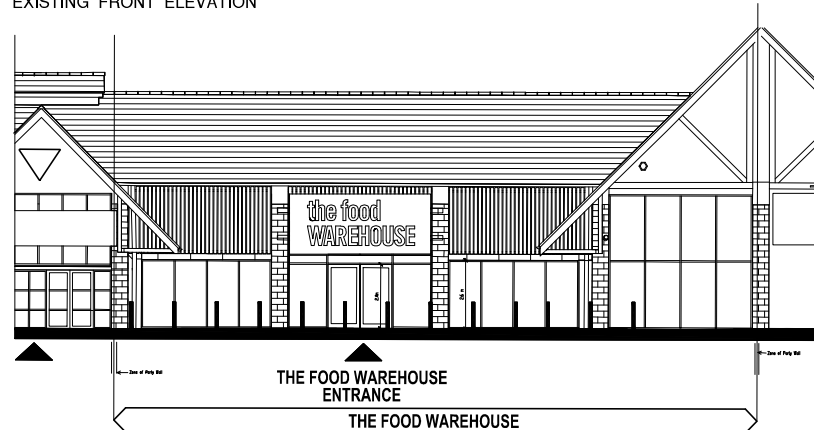

PROPOSED SOUTHERN/ENTRANCE ELEVATION (TOWARDS CUSTOMER CAR PARK)

WAREHOUSE NOTES

ALL SERVICE PENETRATIONS IN EXTERNAL WALLS TO BE MASTIC SEALED TO LIMIT AIR INFILTRATION.

VENTILATION RATES
Staff Areas - 6 Air changes per hour
Sales/Chefs - 10 Air changes per hour
Cash/Admin - 6 Air changes per hour
Goods Area - 1 Air change per hour

DRAINAGE FROM SINK IN STAFFROOM, SINK IN CLEANERS ROOM, HANDSINKS IN TOILETS, TO BE CONNECTED INTO 50mm WASTE PIPES WITH 70mm DEEP SEAL ANTI-SYNDROME TRAPS. 100mm WASTE FROM WC's. ALL CONNECTED INTO DRAINAGE SYSTEM.

NEW DOORS TO HAVE A OPENING STRENGTH OF 20N MAX.

SHARED REFRESHMENT FACILITY TO STAFFROOM & KITCHENETTE TO COMPLY TO PART M (DIAGRAM 14).

ALL DOORS TO FIRE-EXIT DOORS TO B.S.5499 PART 1.

A FULLY AUTOMATIC FIRE DETECTION SYSTEM TO BE INSTALLED THROUGHOUT THE UNIT TO B.S.5839 PART 1, 2013 TYPE L1.

COLDROOM DOOR IS CAPABLE OF BEING OPEN FROM THE INSIDE BY MEANS OF A PUSH LEVER MECHANISM AND TO BE MARKED BOTH SIDES WITH A DIRECTIONAL ARROW AND WORDS 'SLIDE DOOR TO OPEN'.

IN THE EVENT OF THE FIRE ALARM BEING ACTIVATED OR/AND A POWER FAILURE THE AIR CONDITIONING SYSTEM WILL SHUT DOWN AND THE BI-PARTING ENTRANCE DOORS WILL AUTOMATICALLY OPEN.

PROPOSED WALL AND CEILING LININGS ARE TO CLASS 1 AND CLASS 0 RESPECTIVELY.

FIRE EXTINGUISHERS TO BE INSTALLED TO B.S.EN311996, B.S.7863/1996 & B.S.5306 PART 4 1996.

EMERGENCY LIGHTING TO B.S.5266 PART 1 2016

NEW CUSTOMER ENTRANCE/EXIT DOORS TO BE INSTALLED TO BS 7036.

CONFIGURATION OF DOORS TO BE INSTALLED ENSURING THAT POCKET SCREENS WILL NOT BE REQUIRED.

ANY DEVIATIONS FROM LAYOUT AFTER SITE SURVEY TO BE APPROVED WITH PROJECT MANAGER PRIOR TO MANUFACTURE.

ANY INSTALLATIONS WHERE POCKET SCREENS ARE A NECESSITY ALSO TO BE DISCUSSED WITH P.M. PRIOR TO MANUFACTURE.

ESCAPE LIGHTING TO BE PROVIDED THROUGHOUT STORE INCLUDING WINDOWLESS ACCOMMODATION TO B.S.5266-11/1999

PARTITION WALLS TO BE CONSTRUCTED FROM 75mm GYPROC METAL STUDDING COMPLETE WITH 1-LAYER OF 12.5mm WALLBOARD SHIMMED TO BOTH SIDES(1/2" max)

THE MEZZANINE FLOOR IS TO BE UNDER DRAWN WITH MP'S FLOORING CHANNELS THEN DOUBLE BOARDED WITH 12.5mm KINFL FIRE PANEL PLASTERBOARD WITH NED JOINTS.

ALL ELEMENTS OF MEZZANINE STRUCTURE (WHERE APPLICABLE) TO HAVE 1 HOUR INTIMESCENT PAINT OR ALTERNATIVE MEANS(B.A.) GIVING THE FIRE RESISTANCE.

WHERE APPLICABLE WALLS FORMING ANY 'DEAD-END' CORRIDORS AND STAIR ENCLOSURES TO BE TAKEN TO 1/2" OF ROOF COVERING AND FIRE-STOPPED.

ANY DUCTING PASSING THROUGH THESE WALLS TO HAVE FIRE DAMPERS.

THE OCCUPANCY LEVEL OF THE STORE AT ANY ONE TIME IS LESS THAN 60 PEOPLE WHICH WILL INCLUDE THE STAFF.

IF A SUPPLEMENTED CEILING IS TO BE INSTALLED IN THE BACK AREA AND THE WIND LOOSERS, THEN A FIRE CAVITY BARRIER IS TO BE INSTALLED. EXACT LOCATION TO BE AGREED.

ICELAND ARE COMMITTED TO PROVIDING EQUAL OPPORTUNITIES RESPECTIVE OF DISABILITY OR GENDER. ON THAT BASIS THE BEST CANDIDATE WILL BE SELECTED FOR ANY ADVERTISED ROLE AND ALL 'REASONABLE ADJUSTMENTS' WILL BE CONSIDERED SHOULD THE SUCCESSFUL CANDIDATE REQUIRE IT. THIS IS ALSO OUR POSITION SHOULD AN EXISTING EMPLOYEE SUFFER ILI, HEALTH OR DISABILITY/WEIGHTING THEIR ABILITY TO CARRY OUT CERTAIN ASPECTS OF THEIR WORK.

DOORS:
1/2 HOUR SELF CLOSING INTERNAL FIRE DOORS 840mm WIDE FITTED WITH DOUBLE SEALS & INDEPENDENT STRIPS.
GLASS PANELS NOTED AS GLASS V.P.
FIRE SWEET DOORS TO BS5446 PART 6

Scale 1:100

DO NOT SCALE

Second Avenue
Crescent Industrial Park
Crescent
Preston
Lancashire
PR1 2NW
Tel: 091244 830100
Fax: 091244 814531

ICELAND

All dimensions to be checked on site and any discrepancies to be reported immediately to Iceland Foods plc.

REV	DATE	BY	DESCRIPTION
A	21.10.22	KEN	CHILLER DOORS ADDED/ASILE WIDTH MODS
B	26.10.22	KEN	CHILLED REDUCTION/SHELVING ADDED
C	24.11.22	KEN	SPINE REMOVED
D	08.12.22	KEN	PACKS REMOVED FROM CHILLER. CHILLER INCREASED IN SIZE
E	20.12.22	KEN	GONDOLA ENDS REMOVED
F	12.01.23	KEN	ADDITIONAL SECURITY MEASURES ADDED. MODS TO M.O.E. & MEZZANINE (UNSER W.C.)

AREAS	TOTAL GROSS	NETT SALES
BASMENT	1250/13450	897/9651
FIRST	174/1872	1076/11577

PROZEN RANGE CABINET EQUIVALENT	EXISTING	PROPOSED
201		
910		
COMBI		
RIMOTE FULL HEIGHT DOORS		
RIMOTE 1/2 GLASS DOORS		
PARKS		
OPEN ENDS STANDARD		
OPEN ENDS SLIM		
SYMPHONY 1380		
SYMPHONY 1000		

TOTAL PROZEN RANGE	83
--------------------	----

CHILLED (LINEAR METRES)	7.5EQ.
-------------------------	--------

RIMOTE CHILLED	
RIMOTE LOW LEVEL	
2.5 CHILLER	
1.9 CHILLER	
RIMOTE MILK CHILLER	1EQ.
3.5 MILK CHILLER	
2.5 MILK CHILLER	
OPERA FULL HEIGHT	

TOTAL CHILLED	8.5
---------------	-----

FRUIT AND VEG (LINEAR METRES)	
-------------------------------	--

2.5 F&V CHILLER	
1.9 F&V CHILLER	
FRAMMENT UNIT	
F&V RIMOTE CHILLER	5M
F&V TABLE	
F&V STACKERS	3.75M

TOTAL F&V	8.75M
-----------	-------

GROCERY (LINEAR METRES)	
-------------------------	--

GROCERY 2000	52M
GROCERY 1800	94.4M
GROCERY 1600	
GROCERY 1400	16M
SPINE (TRIPLE)	
SPINE (DOUBLE)	
SPINE (SINGLE)	

TOTAL GROCERY	162.4M
---------------	--------

MISCELLANEOUS	
---------------	--

MARKS SWEET UNIT	
COCK-CHILLER	2
WINE TOWER - LARGE	
WINE TOWER - SMALL	
WINE CHILLER	
NEWSPAPER BAY FULL HEIGHT (5264)	
NEWSPAPER BAY 1400 HIGH (5390)	
NEWSPAPER QUAD (4189)	
NEWSPAPER DOUBLE TOWER (5181)	
MAGAZINE BAY FULL HEIGHT (5266)	
MAGAZINE MOBILE UNIT (4188)	
FLOWER DISPLAY	
1M SYMPHONY (CE)	

CHECKOUTS	
-----------	--

FLAT BED	1.5XR/A
EXPRESS	
MICRO-STATIC	
MICRO-HEATED	
OTHER	

APPLIANCES (NO PT)	
--------------------	--

COLD ROOM (CU FT)	4500
-------------------	------

DWG NO.	3232	SHEET NO.	1	REV.	F
---------	------	-----------	---	------	---

PROJECT	KENDAL (F.W.)	STORE NO.	
---------	---------------	-----------	--

ADDRESS	UNITS 2A & 3
STH. LAKELAND RETAIL PARK	

TITLE	PROPOSED LAYOUT
-------	-----------------

DATE	10/08/2022	SCALE	1:100
------	------------	-------	-------

DRAWN	KEN	CHECKED	
-------	-----	---------	--

ICELAND	
---------	--

KENDAL FOOD WH

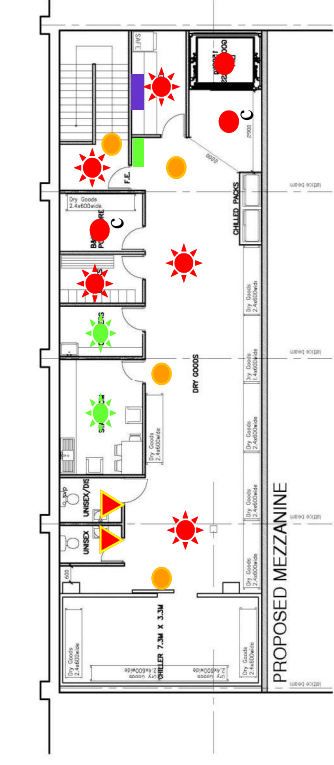

- CONTROL PANEL
- SMOKE
- VOID SMOKE WITH REMOTE INDICATOR
- SMOKE/SOUNDER
- SMOKE/ SOUNDER/ STROBE
- HEAT
- HEAT/SOUNDER
- CALL POINT
- WALL SOUNDER
- SOUNDER/STROBE
- STROBE
- MAGNETIC DOOR RETAINERS
- RELAY

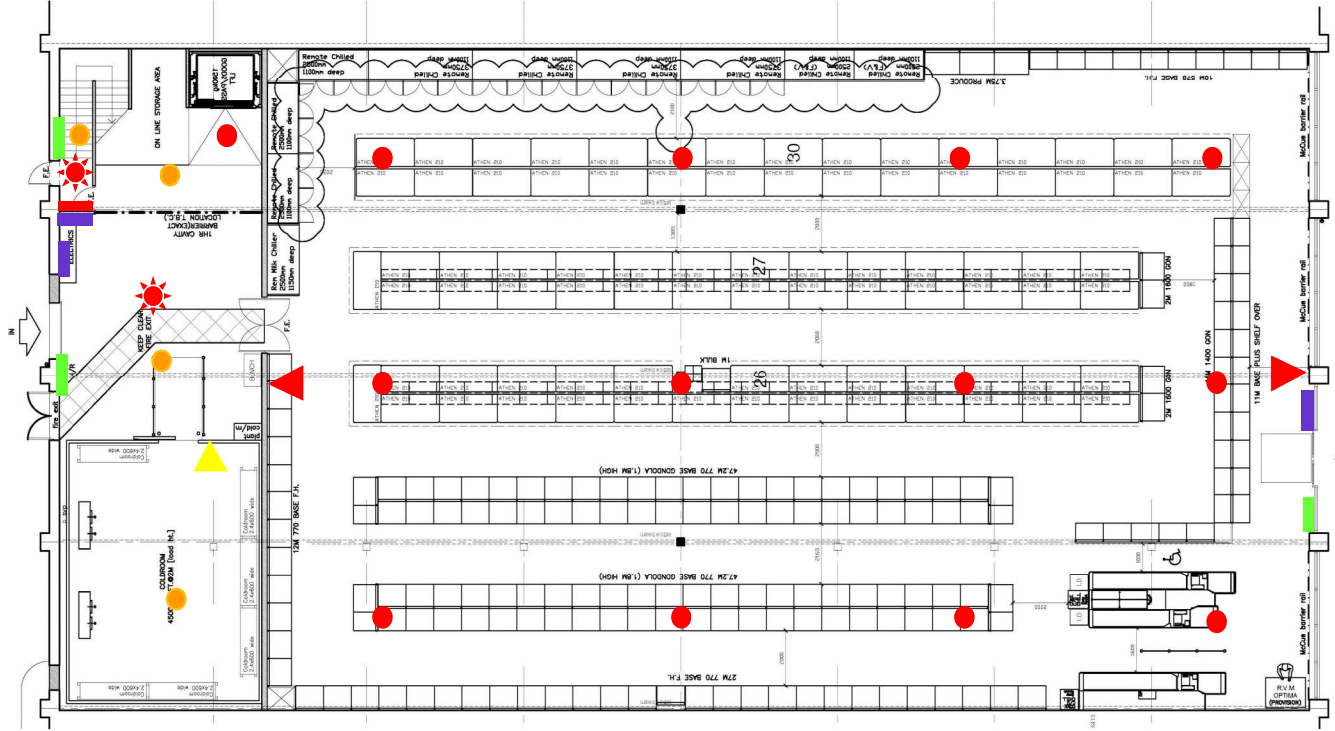

GROUND FLOOR PLAN

Consent of individual to being specified as premises supervisor

Robert Elliott Hayes

I

[full name of prospective premises supervisor]

of

[home address of prospective premises supervisor]

hereby confirm that I give my consent to be specified as the designated premises supervisor in relation to the application for

GRANT OF NEW PREMISES LICENCE

[type of application]

by

Iceland Foods Limited

[name of applicant]

relating to a premises licence

[number of existing licence, if any]

for

Food Warehouse
Units 2A & 3 South Lakeland Retail Park
Kendal
LA9 6DU

[name and address of premises to which the application relates]

and any premises licence to be granted or varied in respect of this application made by

Iceland Foods Limited

[name of applicant]

concerning the supply of alcohol at

Food Warehouse
Units 2A & 3 South Lakeland Retail Park
Kendal
LA9 6DU

[name and address of premises to which application relates]

I also confirm that I am entitled to work in the United Kingdom and am applying for, intend to apply for or currently hold a personal licence, details of which I set out below.

Personal licence number

CWC05.013149

[insert personal licence number, if any]

Personal licence issuing authority

Cheshire West & Chester Council

[insert name and address and telephone number of personal licence issuing authority, if any]

Signed

Name (please print)

Robert Elliott Hayes

Date

27/02/2023
