

## Application to vary a premises licence under the Licensing Act 2003

### PLEASE READ THE FOLLOWING INSTRUCTIONS FIRST

Before completing this form please read the guidance notes at the end of the form. If you are completing this form by hand please write legibly in block capitals. In all cases ensure that your answers are inside the boxes and written in black ink. Use additional sheets if necessary.

You may wish to keep a copy of the completed form for your records.

I/We The Eazy Breeze Company Limited

*(Insert name(s) of applicant)*

being the premises licence holder, apply to vary a premises licence under section 34 of the Licensing Act 2003 for the premises described in Part 1 below

<b>Premises licence number</b>
--------------------------------

PL(A)036346
-------------

#### Part 1 – Premises Details

Postal address of premises or, if none, ordnance survey map reference or description The Easy Breeze 1/5 Church Street			
Post town	Windermere	Postcode	LA23 3DG

Telephone number at premises (if any)	
Non-domestic rateable value of premises	£

#### Part 2 – Applicant details

Daytime contact telephone number			
E-mail address (optional)	andrea@forrestsolicitors.co.uk		
Current postal address if different from premises address	Forrest Solicitors 34A Main Road Bolton-le-sands		
Post town	Carnforth	Postcode	LA5 8EQ

#### Part 3 - Variation

Please tick as appropriate

Do you want the proposed variation to have effect as soon as possible?  Yes  No

If not, from what date do you want the variation to take effect?

DD	MM	YYYY

Do you want the proposed variation to have effect in relation to the introduction of the late night levy? (Please see guidance note 1)  Yes  No

**Please describe briefly the nature of the proposed variation** (Please see guidance note 2)

To vary the Premise Licence for The Easy Breeze (5 Church St) to include the premises currently known as the China Boat Restaurant (I Church Street), both already licensed in their own right) to make it one premises licence to cover the entire area as per the attached plan. The two premises were once one premises and only sectioned off by a blocked-up doorway leading from one to the other. This will be unblocked to create easy access from one side of the building to the other giving access between the two.

To remove all conditions at Annexe 2 and add new updated conditions

To extend the hours for Regulated Entertainment to match those already granted for the sale of alcohol on the current licence (Easy Breeze) to 12 midnight.

If your proposed variation would mean that 5,000 or more people are expected to attend the premises at any one time, please state the number expected to attend:

## Part 4 Operating Schedule

Please complete those parts of the Operating Schedule below which would be subject to change if this application to vary is successful.

- | <b>Provision of regulated entertainment (Please see guidance note 3)</b>                                    | <b>Please tick all that apply</b>   |
|---|-------------------------------------|
| a) plays (if ticking yes, fill in box A)  | <input type="checkbox"/>            |
| b) films (if ticking yes, fill in box B)  | <input checked="" type="checkbox"/> |
| c) indoor sporting events (if ticking yes, fill in box C)   | <input checked="" type="checkbox"/> |
| d) boxing or wrestling entertainment (if ticking yes, fill in box D)  | <input type="checkbox"/>            |
| e) live music (if ticking yes, fill in box E)   | <input checked="" type="checkbox"/> |
| f) recorded music (if ticking yes, fill in box F)   | <input checked="" type="checkbox"/> |
| g) performances of dance (if ticking yes, fill in box G)  | <input checked="" type="checkbox"/> |
| h) anything of a similar description to that falling within (e), (f) or (g) (if ticking yes, fill in box H) | <input checked="" type="checkbox"/> |

**Provision of late night refreshment** (if ticking yes, fill in box I)

**Supply of alcohol** (if ticking yes, fill in box J)

**In all cases complete boxes K, L and M**

A

Plays Standard days and timings (please read guidance note 8)			Will the performance of a play take place <u>indoors or outdoors or both – please tick</u> (please read guidance note 4)	Indoors	<input type="checkbox"/>
				Outdoors	<input type="checkbox"/>
				Both	<input type="checkbox"/>
Day	Start	Finish			
Mon			<u>Please give further details here</u> (please read guidance note 5)		
Tue			<u>State any seasonal variations for performing plays</u> (please read guidance note 6)		
Wed			<u>Non standard timings. Where you intend to use the premises for the performance of plays at different times to those listed in the column on the left, please list</u> (please read guidance note 7)		
Thur					
Fri					
Sat					
Sun					

B

Films Standard days and timings (please read guidance note 8)			<u>Will the exhibition of films take place indoors or outdoors or both – please tick</u> (please read guidance note 4)	Indoors	<input checked="" type="checkbox"/>
				Outdoors	<input type="checkbox"/>
				Both	<input type="checkbox"/>
Day	Start	Finish	<u>Please give further details here</u> (please read guidance note 5)		
Mon	0900	0000			
Tue	0900	0000			
			<u>State any seasonal variations for the exhibition of films</u> (please read guidance note 6)		
Wed	0900	0000			
Thur	0900	0000			
			<u>Non standard timings. Where you intend to use the premises for the exhibition of films at different times to those listed in the column on the left, please list</u> (please read guidance note 7)		
Fri	0900	0000			
			One additional hour to standard timings on the day that British Summer Time Commences		
Sat	0900	0000			
Sun	0900	0000			

C

Indoor sporting events Standard days and timings (please read guidance note 8)			
Day	Start	Finish	
Mon	0900	0000	
Tue	0900	0000	<u>State any seasonal variations for indoor sporting events</u> (please read guidance note 6)
Wed	0900	0000	
Thur	0900	0000	
Fri	0900	0000	<u>Non standard timings. Where you intend to use the premises for indoor sporting events at different times to those listed in the column on the left, please list</u> (please read guidance note 7)  One additional hour to standard timings on the day that British Summer Time Commences
Sat	0900	0000	
Sun	0900	0000	

D

Boxing or wrestling entertainments Standard days and timings (please read guidance note 8)			<u>Will the boxing or wrestling entertainment take place indoors or outdoors or both – please tick</u> (please read guidance note 4)	Indoors	<input type="checkbox"/>
				Outdoors	<input type="checkbox"/>
				Both	<input type="checkbox"/>
Day	Start	Finish			
Mon			<u>Please give further details here</u> (please read guidance note 5)		
Tue					
Wed			<u>State any seasonal variations for boxing or wrestling entertainment</u> (please read guidance note 6)		
Thur					
Fri			<u>Non standard timings. Where you intend to use the premises for boxing or wrestling entertainment at different times to those listed in the column on the left, please list</u> (please read guidance note 7)		
Sat					
Sun					

## E

Live music Standard days and timings (please read guidance note 8)			Will the performance of live music take place <u>indoors or outdoors or both – please tick</u> (please read guidance note 4)	Indoors	<input checked="" type="checkbox"/>
				Outdoors	<input type="checkbox"/>
				Both	<input type="checkbox"/>
Day	Start	Finish	<u>Please give further details here</u> (please read guidance note 5)		
Mon	0900	0000			
Tue	0900	0000			
Wed	0900	0000			
			<u>State any seasonal variations for the performance of live music</u> (please read guidance note 6)		
Thur	0900	0000	<u>Non standard timings. Where you intend to use the premises for the performance of live music at different times to those listed in the column on the left, please list</u> (please read guidance note 7)		
Fri	0900	0000			
Sat	0900	0000			
Sun	0900	0000			
			One additional hour to standard timings on the day that British Summer Time Commences		



## F

Recorded music Standard days and timings (please read guidance note 8)			Will the playing of recorded music take place <u>indoors or outdoors or both – please tick</u> (please read guidance note 4)	Indoors	<input checked="" type="checkbox"/>
				Outdoors	<input type="checkbox"/>
Day	Start	Finish		Both	<input type="checkbox"/>
Mon	0900	0000	<u>Please give further details here</u> (please read guidance note 5)		
Tue	0900	0000			
Wed	0900	0000	<u>State any seasonal variations for the playing of recorded music</u> (please read guidance note 6)		
Thur	0900	0000			
Fri	0900	0000	<u>Non standard timings. Where you intend to use the premises for the playing of recorded music at different times to those listed in the column on the left, please list</u> (please read guidance note 7)		
Sat	0900	0000	One additional hour to standard timings on the day that British Summer Time Commences		
Sun	0900	0000			

## G

<b>Performances of dance</b> Standard days and timings (please read guidance note 8)			<b><u>Will the performance of dance take place indoors or outdoors or both – please tick</u></b> (please read guidance note 4)	Indoors	<input checked="" type="checkbox"/>
Day	Start	Finish		Outdoors	<input type="checkbox"/>
				Both	<input type="checkbox"/>
Mon	0900	0000	<b><u>Please give further details here</u></b> (please read guidance note 5)		
Tue	0900	0000			
Wed	0900	0000	<b><u>State any seasonal variations for the performance of dance</u></b> (please read guidance note 6)		
Thur	0900	0000			
Fri	0900	0000	<b><u>Non standard timings. Where you intend to use the premises for the performance of dance at different times to those listed in the column on the left, please list</u></b> (please read guidance note 7)  One additional hour to standard timings on the day that British Summer Time Commences		
Sat	0900	0000			
Sun	0900	0000			

H

<p><b>Anything of a similar description to that falling within (e), (f) or (g)</b> Standard days and timings (please read guidance note 8)</p>			<p>Please give a description of the type of entertainment you will be providing</p>		
Day	Start	Finish	<p><b><u>Will this entertainment take place indoors or outdoors or both – please tick</u></b> (please read guidance note 4)</p>	Indoors	<input checked="" type="checkbox"/>
Mon	0900	0000		Outdoors	<input type="checkbox"/>
				Both	<input type="checkbox"/>
Tue	0900	0000	<p><b><u>Please give further details here</u></b> (please read guidance note 5)</p>		
Wed	0900	0000			
Thur	0900	0000	<p><b><u>State any seasonal variations for entertainment of a similar description to that falling within (e), (f) or (g)</u></b> (please read guidance note 6)</p>		
Fri	0900	0000			
Sat	0900	0000	<p><b><u>Non standard timings. Where you intend to use the premises for the entertainment of a similar description to that falling within (e), (f) or (g) at different times to those listed in the column on the left, please list</u></b> (please read guidance note 7)</p>		
Sun	0900	0000			

I

<b>Late night refreshment</b> Standard days and timings (please read guidance note 8)			<b><u>Will the provision of late night refreshment take place indoors or outdoors or both – please tick</u></b> (please read guidance note 4)	Indoors	<input checked="" type="checkbox"/>
Day	Start	Finish		Outdoors	<input type="checkbox"/>
				Both	<input type="checkbox"/>
Mon	2300	0000	<b><u>Please give further details here</u></b> (please read guidance note 5)		
Tue	2300	0000			
Wed	2300	0000	<b><u>State any seasonal variations for the provision of late night refreshment</u></b> (please read guidance note 6)		
Thur	2300	0000			
Fri	2300	0000	<b><u>Non standard timings. Where you intend to use the premises for the provision of late night refreshment at different times, to those listed in the column on the left, please list</u></b> (please read guidance note 7)  One additional hour to standard timings on the day that British Summer Time Commences		
Sat	2300	0000			
Sun	2300	0000			

J

<b>Supply of alcohol</b> Standard days and timings (please read guidance note 8)			<b>Will the supply of alcohol be for consumption – please tick</b> (please read guidance note 9)	On the premises	<input type="checkbox"/>
				Off the premises	<input type="checkbox"/>
				Both	<input checked="" type="checkbox"/>
Day	Start	Finish	<b>State any seasonal variations for the supply of alcohol</b> (please read guidance note 6)		
Mon	0900	0000			
Tue	0900	0000			
Wed	0900	0000			
Thur	0900	0000			
Fri	0900	0000			
Sat	0900	0000			
			<b>Non-standard timings. Where you intend to use the premises for the supply of alcohol at different times to those listed in the column on the left, please list</b> (please read guidance note 7)		
			One additional hour to standard timings on the day that British Summer Time Commences		
Sun	0900	0000			

K

<p><b>Please highlight any adult entertainment or services, activities, other entertainment or matters ancillary to the use of the premises that may give rise to concern in respect of children</b> (please read guidance note 10).</p> <p>None</p>
--

L

<b>Hours premises are open to the public</b> Standard days and timings (please read guidance note 8)			<b><u>State any seasonal variations</u></b> (please read guidance note 6)
Day	Start	Finish	
Mon	0900	0030	
Tue	0900	0030	
Wed	0900	0030	
Thur	0900	0030	
Fri	0900	0030	<b><u>Non standard timings. Where you intend the premises to be open to the public at different times from those listed in the column on the left, please list</u></b> (please read guidance note 7)  One additional hour to standard timings on the day that British Summer Time Commences
Sat	0900	0030	
Sun	0900	0030	

Please identify those conditions currently imposed on the licence which you believe could be removed as a consequence of the proposed variation you are seeking.

Remove all conditions at annexe 2 of the licence and replace with those at “M”

Please tick as appropriate

- I have enclosed the premises licence
- I have enclosed the relevant part of the premises licence

If you have not ticked one of these boxes, please fill in reasons for not including the licence or part of it below

Reasons why I have not enclosed the premises licence or relevant part of premises licence.  
Premises Licence for the Easy Breeze is attached

My client has requested the New China Boat Premises Licence but the licence holder has mislaid it. A copy of the premises Licence for 5 Church Street is attached on the e-mail.

**M** Describe any additional steps you intend to take to promote the four licensing objectives as a result of the proposed variation:

**a) General – all four licensing objectives (b, c, d and e) (please read guidance note 11)**

CCTV will be installed and will cover inside and outside the premises and be maintained in good working order. CCTV footage recorded must, as a minimum, cover each entry/exit point of the premises and be recording at all times when the premises is conducting licensable activities. Images will be retained for 28 days.

**b) The prevention of crime and disorder**

CCTV will be installed and will cover inside and outside the premises and be maintained in good working order. CCTV footage recorded must, as a minimum, cover each entry/exit point of the premises and be recording at all times when the premises is conducting licensable activities. Images will be retained for 28 days.

**c) Public safety**

The Premises will comply with the Regulatory Reform (Fire Safety) Order 2005

**d) The prevention of public nuisance**

The DPS or nominated responsible person shall conduct regular assessments of the noise coming from the premises when Live music is taking place after 11pm and shall take steps to reduce the level of noise if it is likely to cause a disturbance to local residents.

Signs will be located at the exit asking customers to leave the Premises in a quiet and orderly manner.

**e) The protection of children from harm**



A documented Challenge 25 scheme will be operated at the premises. The Challenge 25 scheme shall be actively promoted and advertised at the premises and will ensure that any person purchasing alcohol, who appears to be under 25 years of age, shall be asked to provide acceptable identification to prove that they are 18 years of age or over. Failure to supply such identification will result in no sale or supply of alcohol to that person.

Incident and accident log-books will be maintained and made available for inspection on reasonable request by an authorised officer.

All staff will be trained in the sale of alcohol and training logs will be kept at the premises for inspection by an authorised officer or authorised person on demand.

The Proof of Age Standards Scheme (PASS) will be actively promoted at the premises by the display of Challenge 25 posters bearing the PASS logo.

only the following alternative forms of alternative identification will be acceptable:-

- (a) Photo driving licence
- (b) Passport or
- (c) Her Majesty's Forces Warrant Card

Checklist:

**Please tick to indicate agreement**

- I have made or enclosed payment of the fee; or
- I have not made or enclosed payment of the fee because this application has been made in relation to the introduction of the late night levy.
- I have sent copies of this application and the plan to responsible authorities and others where applicable.
- I understand that I must now advertise my application.
- I have enclosed the premises licence or relevant part of it or explanation.
- I understand that if I do not comply with the above requirements my application will be rejected.

**IT IS AN OFFENCE, UNDER SECTION 158 OF THE LICENSING ACT 2003, TO MAKE A FALSE STATEMENT IN OR IN CONNECTION WITH THIS APPLICATION. THOSE WHO MAKE A FALSE STATEMENT MAY BE LIABLE ON SUMMARY CONVICTION TO A FINE OF ANY AMOUNT.**

**Part 5 – Signatures** (please read guidance note 12)

**Signature of applicant (the current premises licence holder) or applicant's solicitor or other duly authorised agent** (please read guidance note 13). **If signing on behalf of the applicant, please state in what capacity.**

Signature	
Date	30.11.2022
Capacity	Solicitor

**Where the premises licence is jointly held, signature of 2nd applicant (the current premises licence holder) or 2nd applicant's solicitor or other authorised agent (please read guidance note 14). If signing on behalf of the applicant, please state in what capacity.**

Signature	
Date	
Capacity	

<b>Contact name (where not previously given) and address for correspondence associated with this application (please read guidance note 15)</b> Andrea Forrest Forrest Solicitors 34A Main Road Bolton-le-sands			
<b>Post town</b>	<b>Carnforth</b>	<b>Post code</b>	<b>LA5 8EQ</b>
<b>Telephone number (if any)</b>			
<b>If you would prefer us to correspond with you by e-mail, your e-mail address (optional)</b>			

#### Notes for Guidance

**This application cannot be used to vary the licence so as to extend the period for which the licence has effect or to vary substantially the premises to which it relates. If you wish to make that type of change to the premises licence, you should make a new premises licence application under section 17 of the Licensing Act 2003.**

1. You do not have to pay a fee if the only purpose of the variation for which you are applying is to avoid becoming liable for the late night levy
2. Describe the premises. For example, the type of premises, its general situation and layout and any other information which could be relevant to the licensing objectives. Where your application includes off-supplies of alcohol and you intend to provide a place of consumption of these off-supplies of alcohol, you must include a description of where the place will be and its proximity to the premises.
3. In terms of specific regulated entertainments please note that:
  - Plays: no licence is required for performances between 08.00 and 23.00 on any day, provided that the audience does not exceed 500.

- Films: no licence is required for ‘not-for-profit’ film exhibition held in community premises between 08.00 and 23.00 on any day provided that the audience does not exceed 500 and the organiser (a) gets consent to the screening from a person who is responsible for the premises; and (b) ensures that each such screening abides by age classification ratings.
- Indoor sporting events: no licence is required for performances between 08.00 and 23.00 on any day, provided that the audience does not exceed 1000.
- Boxing or Wrestling Entertainment: no licence is required for a contest, exhibition or display of Greco-Roman wrestling, or freestyle wrestling between 08.00 and 23.00 on any day, provided that the audience does not exceed 1000. Combined fighting sports – defined as a contest, exhibition or display which combines boxing or wrestling with one or more martial arts – are licensable as a boxing or wrestling entertainment rather than an indoor sporting event.
- Live music: no licence permission is required for:
  - a performance of unamplified live music between 08.00 and 23.00 on any day, on any premises.
  - a performance of amplified live music between 08.00 and 23.00 on any day on premises authorised to sell alcohol for consumption on those premises, provided that the audience does not exceed 500.
  - a performance of amplified live music between 08.00 and 23.00 on any day, in a workplace that is not licensed to sell alcohol on those premises, provided that the audience does not exceed 500.
  - a performance of amplified live music between 08.00 and 23.00 on any day, in a church hall, village hall, community hall, or other similar community premises, that is not licensed by a premises licence to sell alcohol, provided that (a) the audience does not exceed 500, and (b) the organiser gets consent for the performance from a person who is responsible for the premises.
  - a performance of amplified live music between 08.00 and 23.00 on any day, at the non-residential premises of (i) a local authority, or (ii) a school, or (iii) a hospital, provided that (a) the audience does not exceed 500, and (b) the organiser gets consent for the performance on the relevant premises from: (i) the local authority concerned, or (ii) the school or (iii) the health care provider for the hospital.
- Recorded Music: no licence permission is required for:
  - any playing of recorded music between 08.00 and 23.00 on any day on premises authorised to sell alcohol for consumption on those premises, provided that the audience does not exceed 500.
  - any playing of recorded music between 08.00 and 23.00 on any day, in a church hall, village hall, community hall, or other similar community premises, that is not licensed by a premises licence to sell alcohol, provided that (a) the audience does not exceed 500, and (b) the organiser gets consent for the performance from a person who is responsible for the premises.
  - any playing of recorded music between 08.00 and 23.00 on any day, at the non-residential premises of (i) a local authority, or (ii) a school, or (iii) a hospital, provided that (a) the audience does not exceed 500, and (b) the organiser gets consent for the performance on the relevant premises from: (i) the local authority concerned, or (ii) the school proprietor or (iii) the health care provider for the hospital.
- Dance: no licence is required for performances between 08.00 and 23.00 on any day, provided that the audience does not exceed 500. However, a performance which amounts to adult entertainment remains licensable.
- Cross activity exemptions: no licence is required between 08.00 and 23.00 on any day, with no limit on audience size for:

- any entertainment taking place on the premises of the local authority where the entertainment is provided by or on behalf of the local authority;
  - any entertainment taking place on the hospital premises of the health care provider where the entertainment is provided by or on behalf of the health care provider;
  - any entertainment taking place on the premises of the school where the entertainment is provided by or on behalf of the school proprietor; and
  - any entertainment (excluding films and a boxing or wrestling entertainment) taking place at a travelling circus, provided that (a) it takes place within a moveable structure that accommodates the audience, and (b) that the travelling circus has not been located on the same site for more than 28 consecutive days.
4. Where taking place in a building or other structure please tick as appropriate (indoors may include a tent).
  5. For example state type of activity to be authorised, if not already stated, and give relevant further details, for example (but not exclusively) whether or not music will be amplified or unamplified.
  6. For example (but not exclusively), where the activity will occur on additional days during the summer months.
  7. For example (but not exclusively), where you wish the activity to go on longer on a particular day e.g. Christmas Eve.
  8. Please give timings in 24 hour clock (e.g. 16.00) and only give details for the days of the week when you intend the premises to be used for the activity.
  9. If you wish people to be able to consume alcohol on the premises, please tick 'on the premises'. If you wish people to be able to purchase alcohol to consume away from the premises, please tick 'off the premises'. If you wish people to be able to do both, please tick 'both'.
  10. Please give information about anything intended to occur at the premises or ancillary to the use of the premises which may give rise to concern in respect of children regardless of whether you intend children to have access to the premises, for example (but not exclusively) nudity or semi-nudity, films for restricted age groups or the presence of gaming machines.
  11. Please list here steps you will take to promote all four licensing objectives together.
  12. The application form must be signed.
  13. An applicant's agent (for example solicitor) may sign the form on their behalf provided that they have actual authority to do so.
  14. Where there is more than one applicant, each of the applicants or their respective agents must sign the application form.
  15. This is the address which we shall use to correspond with you about this application.

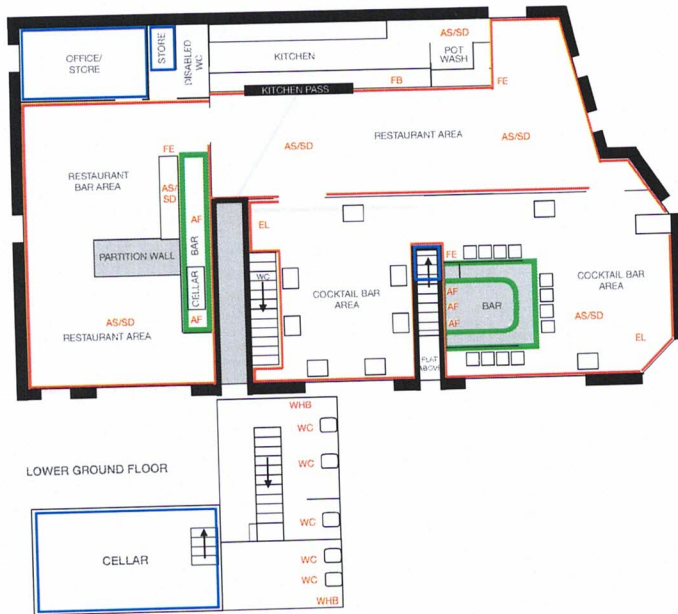

KEY	
EL	EMERGENCY LIGHTING
WC	TOILETS
AF	ALCOHOL FRIDGE
AS/SD	ALARM SOUNDER/SMOKE DETECTOR
FB	FIRE BLANKET
FE	FIRE EXTINGUISHER
—	LICENSED AREA
—	ALCOHOL STORAGE
—	ALCOHOL POINT OF SALE
PREMISES	THE EASY BREEZE CHURCH STREET BOWNESS CUMBRIA LA23 3DG
PREMISES LICENCE PLAN 8/11/2022	