

## Application for a premises licence to be granted under the Licensing Act 2003

### Please read the following instructions first

Before completing this form please read the guidance notes at the end of the form. If you are completing this form by hand please write legibly in block capitals. In all cases ensure that your answers are inside the boxes and written in black ink. Use additional sheets if necessary.

You may wish to keep a copy of the completed form for your records.

I/We Colin Rees

*(Insert name(s) of applicant)*

apply for a premises licence under section 17 of the Licensing Act 2003 for the premises described in Part 1 below (the premises) and I/we are making this application to you as the relevant licensing authority in accordance with section 12 of the Licensing Act 2003

### Part 1 – Premises details

Postal address of premises or, if none, Ordnance Survey map reference or description <b>The Cumbria way 3b Upper Brook Street Ulverston LA12 7BH</b>			
<b>Post town</b>	Ulverston	<b>Postcode</b>	<b>LA12 7BH</b>

Telephone number at premises (if any)	
Non-domestic rateable value of premises	<b>£ 4000</b>

### Part 2 - Applicant details

Please state whether you are applying for a premises licence as **appropriate** **Please tick as**





a)	an individual or individuals *	Yes	please complete section (A)
b)	a person other than an individual *		
	i as a limited company/limited liability partnership		please complete section (B)
	ii as a partnership (other than limited liability)		please complete section (B)
	iii as an unincorporated association or		please complete section (B)
	iv other (for example a statutory corporation)		please complete section (B)

c)	a recognised club		please complete section (B)
d)	a charity		please complete section (B)
e)	the proprietor of an educational establishment		please complete section (B)
f)	a health service body		please complete section (B)
g)	a person who is registered under Part 2 of the Care Standards Act 2000 (c14) in respect of an independent hospital in Wales		please complete section (B)
ga)	a person who is registered under Chapter 2 of Part 1 of the Health and Social Care Act 2008 (within the meaning of that Part) in an independent hospital in England		please complete section (B)
h)	the chief officer of police of a police force in England and Wales		please complete section (B)

\* If you are applying as a person described in (a) or (b) please confirm (by ticking yes to one box below):

- I am carrying on or proposing to carry on a business which involves the use of the premises for licensable activities; or Yes
- I am making the application pursuant to a
- statutory function or
- a function discharged by virtue of Her Majesty's prerogative

**(A) individual applicants** (fill in as applicable)

Mr	<input checked="" type="checkbox"/>	Mrs	<input type="checkbox"/>	Miss	<input type="checkbox"/>	Ms	<input type="checkbox"/>	Other Title (for example, Rev)	<input type="text"/>
<b>Surname</b> Rees					<b>First names</b> Colin				
<b>Date of birth</b>		19/11/70		I am 18 years old or over		yes			
<b>Nationality</b>		British							
Current residential address if different from premises address									
Post town						Postcode			
<b>Daytime contact telephone number</b>									
<b>E-mail address (optional)</b>									
Where applicable (if demonstrating a right to work via the Home Office online right to work checking service), the 'share code' provided to the applicant by that service (please see note 15 for information)									

--

**Second individual applicant** (if applicable)

Mr	Mrs	Miss	Ms	Other Title (for example, Rev)	
<b>Surname</b>			<b>First names</b>		
<b>Date of birth</b> or over		I am 18 years old		Please tick yes	
<b>Nationality</b>					
Current residential address if different from premises address					
Post town				Postcode	
<b>Daytime contact telephone number</b>					
<b>E-mail address (optional)</b>					
Where applicable (if demonstrating a right to work via the Home Office online right to work checking service), the 'share code' provided to the applicant by that service: (please see note 15 for information)					

**(B) Other applicants**

**Please provide name and registered address of applicant in full. Where appropriate please give any registered number. In the case of a partnership or other joint venture (other than a body corporate), please give the name and address of each party concerned.**

Name
Address

Registered number (where applicable)
Description of applicant (for example, partnership, company, unincorporated association etc.)
Telephone number (if any)
E-mail address (optional)

### Part 3 Operating Schedule

When do you want the premises licence to start?

DD	MM	YYYY
1	0	0
6	2	2

If you wish the licence to be valid only for a limited period, when do you want it to end?

DD	MM	YYYY

Please give a general description of the premises (please read guidance note 1)  
Retail premises selling Cumbrian produce and gifts. Will be selling local gins, vodkas, liqueurs and beers

If 5,000 or more people are expected to attend the premises at any one time, please state the number expected to attend.

no
----

What licensable activities do you intend to carry on from the premises?

(please see sections 1 and 14 and Schedules 1 and 2 to the Licensing Act 2003)

Provision of regulated entertainment (please read guidance note 2)	Please tick all that apply
a) plays (if ticking yes, fill in box A)	
b) films (if ticking yes, fill in box B)	
c) indoor sporting events (if ticking yes, fill in box C)	
d) boxing or wrestling entertainment (if ticking yes, fill in box D)	

e)	live music (if ticking yes, fill in box E)	
f)	recorded music (if ticking yes, fill in box F)	
g)	performances of dance (if ticking yes, fill in box G)	
h)	anything of a similar description to that falling within (e), (f) or (g) (if ticking yes, fill in box H)	

<b><u>Provision of late night refreshment</u></b> (if ticking yes, fill in box I)	
<b><u>Supply of alcohol</u></b> (if ticking yes, fill in box J)	Yes

**In all cases complete boxes K, L and M**

# A

<b>Plays</b> Standard days and timings (please read guidance note 7)			<b><u>Will the performance of a play take place indoors or outdoors or both – please tick</u></b> (please read guidance note 3)	Indoors	
				Outdoors	
				Both	
Day	Start	Finish			
Mon			<b><u>Please give further details here</u></b> (please read guidance note 4)		
Tue					
Wed			<b><u>State any seasonal variations for performing plays</u></b> (please read guidance note 5)		
Thur					
Fri			<b><u>Non standard timings. Where you intend to use the premises for the performance of plays at different times to those listed in the column on the left, please list</u></b> (please read guidance note 6)		
Sat					
Sun					

## B

<b>Films</b> Standard days and timings (please read guidance note 7)			<b>Will the exhibition of films take place indoors or outdoors or both – please tick</b> (please read guidance note 3)	Indoors	
				Outdoors	
				Both	
Day	Start	Finish	<b>Please give further details here</b> (please read guidance note 4)		
Mon					
Tue					
Wed					
			<b>State any seasonal variations for the exhibition of films</b> (please read guidance note 5)		
Thur					
Fri					
Sat					
			<b>Non standard timings. Where you intend to use the premises for the exhibition of films at different times to those listed in the column on the left, please list</b> (please read guidance note 6)		
Sun					

# C

<b>Indoor sporting events</b> Standard days and timings (please read guidance note 7)			<b><u>Please give further details</u></b> (please read guidance note 4)
Day	Start	Finish	
Mon			
Tue			<b><u>State any seasonal variations for indoor sporting events</u></b> (please read guidance note 5)
Wed			
Thur			
Fri			<b><u>Non standard timings. Where you intend to use the premises for indoor sporting events at different times to those listed in the column on the left, please list</u></b> (please read guidance note 6)
Sat			
Sun			



## D

<b>Boxing or wrestling entertainments</b> Standard days and timings (please read guidance note 7)			<b>Will the boxing or wrestling entertainment take place indoors or outdoors or both – please tick</b> (please read guidance note 3)	Indoors	
				Outdoors	
				Both	
Day	Start	Finish			
Mon			<b>Please give further details here</b> (please read guidance note 4)		
Tue					
Wed			<b>State any seasonal variations for boxing or wrestling entertainment</b> (please read guidance note 5)		
Thur					
Fri			<b>Non standard timings. Where you intend to use the premises for boxing or wrestling entertainment at different times to those listed in the column on the left, please list</b> (please read guidance note 6)		
Sat					
Sun					

# E

<b>Live music</b> Standard days and timings (please read guidance note 7)			<b>Will the performance of live music take place indoors or outdoors or both – please tick</b> (please read guidance note 3)	Indoors	
				Outdoors	
				Both	
Day	Start	Finish	<b>Please give further details here</b> (please read guidance note 4)		
Mon					
Tue					
Wed					
Thur			<b>State any seasonal variations for the performance of live music</b> (please read guidance note 5)		
Fri					
Sat					
Sun					
			<b>Non standard timings. Where you intend to use the premises for the performance of live music at different times to those listed in the column on the left, please list</b> (please read guidance note 6)		

# F

<b>Recorded music</b> Standard days and timings (please read guidance note 7)			<b>Will the playing of recorded music take place indoors or outdoors or both – please tick</b> (please read guidance note 3)	Indoors	
				Outdoors	
				Both	
Day	Start	Finish			
Mon			<b>Please give further details here</b> (please read guidance note 4)		
Tue					
Wed			<b>State any seasonal variations for the playing of recorded music</b> (please read guidance note 5)		
Thur					
Fri			<b>Non standard timings. Where you intend to use the premises for the playing of recorded music at different times to those listed in the column on the left, please list</b> (please read guidance note 6)		
Sat					
Sun					

# G

<b>Performances of dance</b> Standard days and timings (please read guidance note 7)			<b>Will the performance of dance take place indoors or outdoors or both – please tick</b> (please read guidance note 3)	Indoors	
				Outdoors	
				Both	
Day	Start	Finish			
Mon			<b>Please give further details here</b> (please read guidance note 4)		
Tue					
Wed			<b>State any seasonal variations for the performance of dance</b> (please read guidance note 5)		
Thur					
Fri			<b>Non standard timings. Where you intend to use the premises for the performance of dance at different times to those listed in the column on the left, please list</b> (please read guidance note 6)		
Sat					
Sun					

## H

<b>Anything of a similar description to that falling within (e), (f) or (g)</b> Standard days and timings (please read guidance note 7)			Please give a description of the type of entertainment you will be providing		
Day	Start	Finish	<b><u>Will this entertainment take place indoors or outdoors or both – please tick</u></b> (please read guidance note 3)	Indoors	
Mon				Outdoors	
				Both	
Tue			<b><u>Please give further details here</u></b> (please read guidance note 4)		
Wed					
Thur			<b><u>State any seasonal variations for entertainment of a similar description to that falling within (e), (f) or (g)</u></b> (please read guidance note 5)		
Fri					
Sat			<b><u>Non standard timings. Where you intend to use the premises for the entertainment of a similar description to that falling within (e), (f) or (g) at different times to those listed in the column on the left, please list</u></b> (please read guidance note 6)		
Sun					



I

<b>Late night refreshment</b> Standard days and timings (please read guidance note 7)			<b>Will the provision of late night refreshment take place indoors or outdoors or both – please tick</b> (please read guidance note 3)	Indoors	
				Outdoors	
				Both	
Day	Start	Finish			
Mon			<b><u>Please give further details here</u></b> (please read guidance note 4)		
Tue					
Wed			<b><u>State any seasonal variations for the provision of late night refreshment</u></b> (please read guidance note 5)		
Thur					
Fri			<b><u>Non standard timings. Where you intend to use the premises for the provision of late night refreshment at different times, to those listed in the column on the left, please list</u></b> (please read guidance note 6)		
Sat					
Sun					

**J**

<b>Supply of alcohol</b> Standard days and timings (please read guidance note 7)			<b>Will the supply of alcohol be for consumption – please tick</b> (please read guidance note 8)	On the premises	
				Off the premises	x
				Both	
Day	Start	Finish	<b><u>State any seasonal variations for the supply of alcohol</u></b>		
Mon	10:00	17:30			
Tue	10:00	17:30			
Wed	10:00	17:30			
Thur	10:00	17:30			
Fri	10:00	17:30			
Sat	10:00	17:30			
Sun	10:00	16:00	<b><u>Non standard timings. Where you intend to use the premises for the supply of alcohol at different times to those listed in the column on the left, please list</u></b> (please read guidance note 6)		

**State the name and details of the individual whom you wish to specify on the licence as designated premises supervisor (Please see declaration about the entitlement to work in the checklist at the end of the form):**

<b>Name</b>	Colin Rees
<b>Date of birth</b>	19/11/1970
<b>Address</b>	
<b>Postcode</b>	
<b>Personal licence number (if known)</b>	PA042073

**Issuing licensing authority (if known)**  
South Lakeland District Council

## K

**Please highlight any adult entertainment or services, activities, other entertainment or matters ancillary to the use of the premises that may give rise to concern in respect of children** (please read guidance note 9).

None

## L

<b>Hours premises are open to the public</b> Standard days and timings (please read guidance note 7)			<b>State any seasonal variations</b> (please read guidance note 5)
Day	Start	Finish	
Mon	10:00	17:30	
Tue	10:00	17:30	
Wed	10:00	17:30	
Thur	10:00	17:30	<b>Non standard timings. Where you intend the premises to be open to the public at different times from those listed in the column on the left, please list</b> (please read guidance note 6)
Fri	10:00	17:30	



Sat	10:00	17:30	
Sun	10:00	16:00	

## M

Describe the steps you intend to take to promote the four licensing objectives:

**a) General – all four licensing objectives (b, c, d and e)** (please read guidance note 10)

Personal Licence holder on the premises at all times  
 Designated Premises Supervisor nominated – Colin Rees  
 Sufficient number of staff on the premises to cover  
 Regular training of staff.  
 Adherence to 4 objectives as below

**b) The prevention of crime and disorder**

☐ CCTV

1a A digital colour, cctv system will be installed to cover the premises and recorded coverage will include all internal and external areas to where the public have access to consume alcohol.

b. It will be maintained, working and recording at all times when the premises are open.

c. The recordings should be of good evidential quality to be produced in Court or other such hearing and of sufficient quality to permit the facial identification of all individuals entering the premises.

d. Copies of the recordings will be kept available for any Responsible Authority for 28 days Subject to Data Protection requirements.

e. Copies of the recordings shall be made available to any Responsible Authority within 48 hours upon request Subject to Data Protection requirements.

f. Copies of the recordings will display the correct time and date of the recording.

g. It is the responsibility of the management to ensure that there are sufficient members of staff available during the hours of operation to be able to download evidence from the cctv system at the request of the police or responsible authority.

Staff Training

2. Documented staff training will be given to all staff at commencement of their employment regarding

staff's obligation under the Licensing Act in respect of the:-

Retail sale of alcohol

Age verification policy

Conditions attached to the Premises License

Permitted Licensable activities

The Licensing objectives and

The Opening Times of the venue.

3. With such training (condition 2) documented records shall be kept for a minimum of one year and

will be made available immediately upon a reasonable request from any Responsible Authority.

Documented training shall be refreshed at intervals no greater than 12 month intervals.

4. A Refusals Register and Incident Report Register will be kept. Such documents will record

incidents of staff refusals of alcohol sales to under-age or drunk people, as well as incidents of any

anti-social behaviour and ejections from the premises. Any seizure of drugs/weapons or fake

identification

5. Both Refusals and Incident Report registers shall be kept for at least 1 year and they will be made

available immediately upon a reasonable request from any Responsible Authority. [For the avoidance

of doubt, the one-year period relates to each respective entry in the log book and runs from the date

of that particular entry]:

Premises will actively participate in the local pub watch scheme where one exists.

The premises will ensure the provision of door staff at the premises is appropriate to ensure the safe

control of the premises and shall review this on a regular basis but as a minimum

☐ ☐ a) They will employ XX SIA registered door staff at the premises at all times that the premises is

open for business.

b) Door staff will be employed at the ratio of 1 Door Staff for every 50 customers.

c) When the premises are carrying on licensable activities after 17:30 hours, at least 1 door

staff will be on duty.

There will be a written drugs policy agreed with Cumbria Constabulary for the premises relating to

drugs found on persons or on the premises. The premises will operate a lockable drugs box and the

contents should be passed to Cumbria Police at the earliest opportunity.

e) The protection of children from harm

The licence holder will operate a Challenge 25 Age Verification Policy and display prominent signage

at the point of sale indicating that the Challenge 25 scheme is in operation.

The only acceptable proof of age identification shall be a current Passport, photo card Driving Licence

or identification carrying the PASS logo or military id (until other effective identification technology e.g.

thumb print or pupil recognition, is adopted by the Premises Licence Holder)

**c) Public safety**

Checking the number of people entering and leaving the premises and ensuring that once the maximum

occupancy is reached, no further persons are admitted.

The licence holder or people authorised by them will check the premises=before it opens to the public to ensure

there are no risks to patrons and that all safety precautions are in place.

The licence holder will ensure that all staff receive appropriate training about emergency and general safety

precautions and procedures.

The licence holder will ensure that all staff are aware of their social and legal obligations and their responsibilities

regarding the sale of alcohol.

All bottles and glasses and rubbish removed from public areas on a regular and frequent basis.

The fire safety measures provided on the premises maintained in good working order, and their adequacy will be

determined on a regular basis, by the carrying out of a fire risk assessment as required by, and in accordance

with the Regulatory Reform (Fire Safety) Order 2005.

An adequate and appropriate supply of first aid equipment and materials available on the premises.

**d) The prevention of public nuisance**

Suitable and conspicuous notices shall be displayed at entrances and exits requesting patrons to

minimize noise and when smoking and/or leaving.

Alcoholic drinks purchased on the premises may only be taken off the premises in sealed containers.

Open containers of alcohol shall not be removed from the premises, except for consumption in any

delineated external area (licensed area) onto the pavement or highway.

All windows and external doors shall be kept closed between the hours of 17:30 and 10:00 or at any

time when regulated entertainment takes place, except for the immediate access and egress or

persons.

No noise shall emanate from the premises nor vibration be transmitted through the structure of the

premises that gives rise to a nuisance.

Where live/recorded music takes place, the premises shall undertake regular monitoring of noise

levels at the nearest noise sensitive locations. A record shall be kept of any monitoring, including

date, time, location, name of the person conducting the check and any remedial action taken. Records shall be kept for at least 6 months and made available on request to Police or an Authorised officer.

**e) The protection of children from harm**

The licence holder will operate a Challenge 25 Age Verification Policy and display prominent signage at the point of sale indicating that the Challenge 25 scheme is in operation.

The only acceptable proof of age identification shall be a current Passport, photo card Driving Licence or identification carrying the PASS logo or military id (until other effective identification technology e.g.

thumb print or pupil recognition, is adopted by the Premises Licence Holder)

No plans for Web site sales

**Checklist:**

**Please tick to indicate agreement**

•	I have made or enclosed payment of the fee.	X
•	I have enclosed the plan of the premises.	X
•	I have sent copies of this application and the plan to responsible authorities and others where applicable.	X
•	I have enclosed the consent form completed by the individual I wish to be designated premises supervisor, if applicable.	X
•	I understand that I must now advertise my application.	X
•	I understand that if I do not comply with the above requirements my application will be rejected.	X
•	[Applicable to all individual applicants, including those in a partnership which is not a limited liability partnership, but not companies or limited liability partnerships] I have included documents demonstrating my entitlement to work in the United Kingdom or my share code issued by the Home Office online right to work checking service (please read note 15).	

It is an offence, under Section 158 of the Licensing Act 2003, to make a false statement in or in connection with this application. Those who make a false statement may be liable on summary conviction to a fine of any amount.

It is an offence under Section 24b of the Immigration Act 1971 for a person to work when they know, or have reasonable cause to believe, that they are disqualified from doing so by reason of their immigration status. Those who employ an adult without leave or who is subject to conditions as to employment will be liable to a civil penalty under section 15 of the Immigration, Asylum and Nationality Act 2006 and pursuant to Section 21 of the same act, will be committing an offence where they do so in the knowledge, or with reasonable cause to believe, that the employee is disqualified.

**Part 4 – Signatures** (please read guidance note 11)

**Signature of applicant or applicant's solicitor or other duly authorised agent** (see guidance note 12). **If signing on behalf of the applicant, please state in what capacity.**

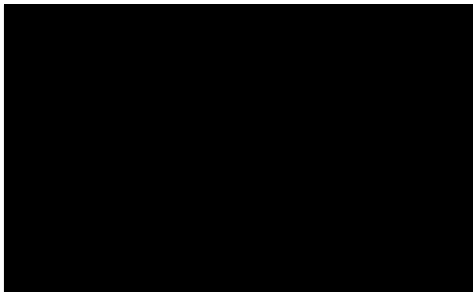
<b>Declaration</b>	<ul style="list-style-type: none"><li>• [Applicable to individual applicants only, including those in a partnership which is not a limited liability partnership] I understand I am not entitled to be issued with a licence if I do not have the entitlement to live and work in the UK (or if I am subject to a condition preventing me from doing work relating to the carrying on of a licensable activity) and that my licence will become invalid if I cease to be entitled to live and work in the UK (please read guidance note 15).</li><li>• The DPS named in this application form is entitled to work in the UK (and is not subject to conditions preventing him or her from doing work relating to a licensable activity) and I have seen a copy of his or her proof of entitlement to work, or have conducted an online right to work check using the Home Office online right to work checking service which confirmed their right to work (please see note 15)</li></ul>
<b>Signature</b>	
<b>Date</b>	06/06/22
<b>Capacity</b>	Owner

**For joint applications, signature of 2<sup>nd</sup> applicant or 2<sup>nd</sup> applicant's solicitor or other authorised agent** (please read guidance note 13). **If signing on behalf of the applicant, please state in what capacity.**

<b>Signature</b>	
<b>Date</b>	
<b>Capacity</b>	

Contact name (where not previously given) and postal address for correspondence associated with this application (please read guidance note 14)			
Post town		Postcode	
Telephone number (if any)			
If you would prefer us to correspond with you by e-mail, your e-mail address (optional)			

## Notes for Guidance

1. Describe the premises, for example the type of premises, its general situation and layout and any other information which could be relevant to the licensing objectives. Where your application includes off-supplies of alcohol and you intend to provide a place for consumption of these off-supplies, you must include a description of where the place will be and its proximity to the premises.
2. In terms of specific regulated entertainments please note that:
  - Plays: no licence is required for performances between 08:00 and 23.00 on any day, provided that the audience does not exceed 500.
  - Films: no licence is required for 'not-for-profit' film exhibition held in community premises between 08.00 and 23.00 on any day provided that the audience does not exceed 500 and the organiser (a) gets consent to the screening from a person who is responsible for the premises; and (b) ensures that each such screening abides by age classification ratings.
  - Indoor sporting events: no licence is required for performances between 08.00 and 23.00 on any day, provided that the audience does not exceed 1000.
  - Boxing or Wrestling Entertainment: no licence is required for a contest, exhibition or display of Greco-Roman wrestling, or freestyle wrestling between 08.00 and 23.00 on any day, provided that the audience does not exceed 1000. Combined fighting sports – defined as a contest, exhibition or display which combines boxing or wrestling with one or more martial arts – are licensable as a boxing or wrestling entertainment rather than an indoor sporting event.
  - Live music: no licence permission is required for:
    - a performance of unamplified live music between 08.00 and 23.00 on any day, on any premises.

- a performance of amplified live music between 08.00 and 23.00 on any day on premises authorised to sell alcohol for consumption on those premises, provided that the audience does not exceed 500.
- a performance of amplified live music between 08.00 and 23.00 on any day, in a workplace that is not licensed to sell alcohol on those premises, provided that the audience does not exceed 500.
- a performance of amplified live music between 08.00 and 23.00 on any day, in a church hall, village hall, community hall, or other similar community premises, that is not licensed by a premises licence to sell alcohol, provided that (a) the audience does not exceed 500, and (b) the organiser gets consent for the performance from a person who is responsible for the premises.
- a performance of amplified live music between 08.00 and 23.00 on any day, at the non-residential premises of (i) a local authority, or (ii) a school, or (iii) a hospital, provided that (a) the audience does not exceed 500, and (b) the organiser gets consent for the performance on the relevant premises from: (i) the local authority concerned, or (ii) the school or (iii) the health care provider for the hospital.
- Recorded Music: no licence permission is required for:
  - any playing of recorded music between 08.00 and 23.00 on any day on premises authorised to sell alcohol for consumption on those premises, provided that the audience does not exceed 500.
  - any playing of recorded music between 08.00 and 23.00 on any day, in a church hall, village hall, community hall, or other similar community premises, that is not licensed by a premises licence to sell alcohol, provided that (a) the audience does not exceed 500, and (b) the organiser gets consent for the performance from a person who is responsible for the premises.
  - any playing of recorded music between 08.00 and 23.00 on any day, at the non-residential premises of (i) a local authority, or (ii) a school, or (iii) a hospital, provided that (a) the audience does not exceed 500, and (b) the organiser gets consent for the performance on the relevant premises from: (i) the local authority concerned, or (ii) the school proprietor or (iii) the health care provider for the hospital.
- Dance: no licence is required for performances between 08.00 and 23.00 on any day, provided that the audience does not exceed 500. However, a performance which amounts to adult entertainment remains licensable.
- Cross activity exemptions: no licence is required between 08.00 and 23.00 on any day, with no limit on audience size for:
  - any entertainment taking place on the premises of the local authority where the entertainment is provided by or on behalf of the local authority;
  - any entertainment taking place on the hospital premises of the health care provider where the entertainment is provided by or on behalf of the health care provider;

- any entertainment taking place on the premises of the school where the entertainment is provided by or on behalf of the school proprietor; and
  - any entertainment (excluding films and a boxing or wrestling entertainment) taking place at a travelling circus, provided that (a) it takes place within a moveable structure that accommodates the audience, and (b) that the travelling circus has not been located on the same site for more than 28 consecutive days.
3. Where taking place in a building or other structure please tick as appropriate (indoors may include a tent).
  4. For example the type of activity to be authorised, if not already stated, and give relevant further details, for example (but not exclusively) whether or not music will be amplified or unamplified.
  5. For example (but not exclusively), where the activity will occur on additional days during the summer months.
  6. For example (but not exclusively), where you wish the activity to go on longer on a particular day e.g. Christmas Eve.
  7. Please give timings in 24 hour clock (e.g. 16.00) and only give details for the days of the week when you intend the premises to be used for the activity.
  8. If you wish people to be able to consume alcohol on the premises, please tick 'on the premises'. If you wish people to be able to purchase alcohol to consume away from the premises, please tick 'off the premises'. If you wish people to be able to do both, please tick 'both'.
  9. Please give information about anything intended to occur at the premises or ancillary to the use of the premises which may give rise to concern in respect of children, regardless of whether you intend children to have access to the premises, for example (but not exclusively) nudity or semi-nudity, films for restricted age groups or the presence of gaming machines.
  10. Please list here steps you will take to promote all four licensing objectives together.
  11. The application form must be signed.
  12. An applicant's agent (for example solicitor) may sign the form on their behalf provided that they have actual authority to do so.
  13. Where there is more than one applicant, each of the applicants or their respective agent must sign the application form.
  14. This is the address which we shall use to correspond with you about this application.
  15. Entitlement to work/immigration status for individual applicants and applications from partnerships which are not limited liability partnerships:
    - A licence may not be issued to an individual or an individual in a partnership which is not a limited liability partnership who is resident in the UK who:
      - does not have the right to live and work in the UK; or
      - is subject to a condition preventing him or her from doing work relating to the carrying on of a licensable activity.

Any licence issued in respect of an application made on or after 6 April 2017 will become invalid if the holder ceases to be entitled to work in the UK.

Applicants must demonstrate that they have the right to work in the UK and are not subject to a condition preventing them from doing work relating to the carrying on of a licensable activity.

They do this in one of two ways:



- 1) by providing with this application, copies or scanned copies of the documents which an applicant has provided, to demonstrate their entitlement to work in the UK (which do not need to be certified) as per information published on gov.uk and in guidance.
- 2) by providing their 'share code' to enable the licensing authority to carry out a check using the Home Office online right to work checking service (see below).

### **Home Office online right to work checking service.**

As an alternative to providing a copy of original documents, applicants may demonstrate their right to work by allowing the licensing authority to carry out a check with the Home Office online right to work checking service.

To demonstrate their right to work via the Home Office online right to work checking service, applicants should include in this application their share code (provided to them upon accessing the service at <https://www.gov.uk/prove-right-to-work>) which, along with the applicant's date of birth, will allow the licensing authority to carry out the check.

In order to establish the applicant's right to work, the check will need to indicate that the applicant is allowed to work in the United Kingdom and is not subject to a condition preventing them from doing work relating to the carrying on of a licensable activity.

An online check will not be possible in all circumstances because not all applicants will have an immigration status that can be shared digitally. The Home Office online right to work checking service sets out what information and/or documentation applicants will need in order to access the service. Applicants who are unable to obtain a share code from the service should submit copies of documents as set out above.

Your right to work will be checked as part of your licensing application and this could involve us checking your immigration status with the Home Office. We may otherwise share information with the Home Office. Your licence application will not be determined until you have complied with this guidance.

**Consent of individual to being specified as premises supervisor**

Colin Rees

I

-----  
*[full name of prospective premises supervisor]*

of



-----  
*[home address of prospective premises supervisor]*

hereby confirm that I give my consent to be specified as the designated premises supervisor in relation to the application for

Premises Licence for The Cumbria Way, 3b Upper Brook St, Ulverston, LA12 7BH

-----  
*[type of application]*

by

Colin Rees

-----  
*[name of applicant]*

relating to a premises licence

-----  
*[number of existing licence, if any]*

for

The Cumbria Way,  
3b Upper Brook St,  
Ulverston,  
LA12 7BH

-----  
*[name and address of premises to which the application relates]*

and any premises licence to be granted or varied in respect of this application made by

Colin Rees

---

*[name of applicant]*

concerning the supply of alcohol at

The Cumbria Way,  
3b Upper Brook St,  
Ulverston,  
LA12 7BH

---

*[name and address of premises to which application relates]*

I also confirm that I am entitled to work in the United Kingdom and am applying for, intend to apply for or currently hold a personal licence, details of which I set out below.

Personal licence number

PA042073

---

*[insert personal licence number, if any]*

Personal licence issuing authority

South Lakeland District Council

---

*[insert name and address and telephone number of personal licence issuing authority, if any]*

Signed

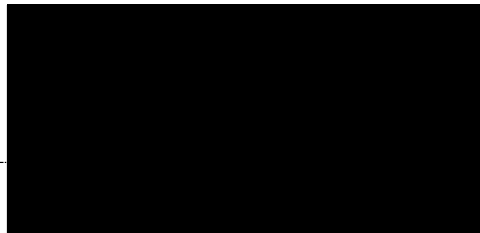
A large black rectangular box redacting the signature of the applicant.

Name (please print)

Colin Rees

Date

---

11/06/2022

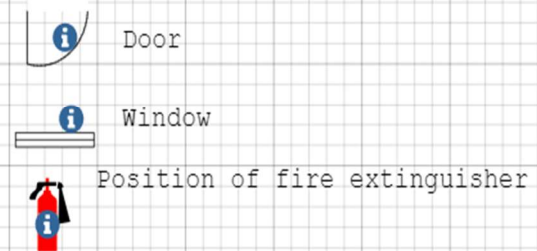
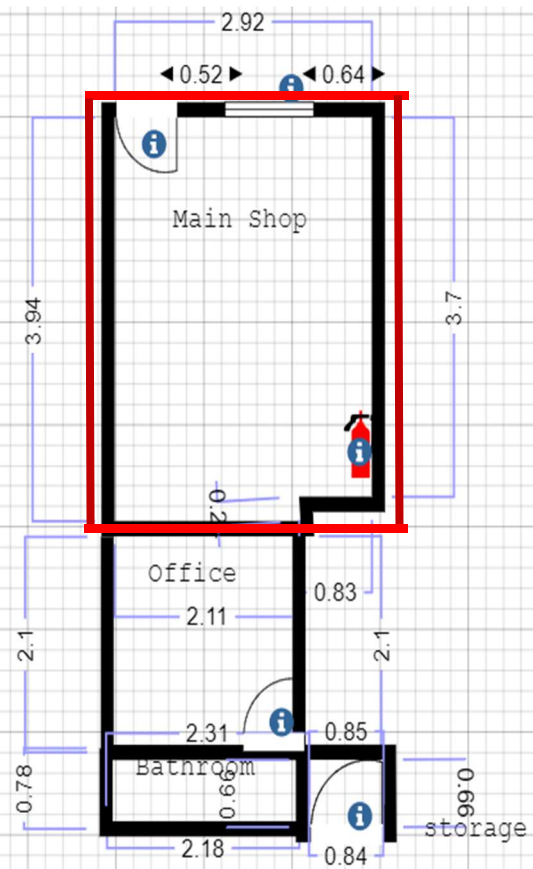

Annotation

X= 18.12 Y= 10.58



THIS PAGE IS RESERVED FOR OFFICIAL OBSERVATIONS

CETTE PAGE EST RESERVEE AUX OBSERVATIONS OFFICIELLES (11)

\*\*\*\*\*  
\*THERE ARE NO OFFICIAL OBSERVATIONS\*  
\*\*\*\*\*



UNITED KINGDOM OF GREAT BRITAIN AND NORTHERN IRELAND

PASSPORT  
PASSEPORT

Surname/Nom (1)

REES

Given names/Prénoms (2)

COLIN

Nationality/Nationalité (3)

BRITISH CITIZEN

Date of birth/Date de naissance (4)

19 NOV /NOV 70

...e naissance (6)

Autorité (8)

