

Application for a premises licence to be granted under the Licensing Act 2003

Please read the following instructions first

Before completing this form please read the guidance notes at the end of the form. If you are completing this form by hand please write legibly in block capitals. In all cases ensure that your answers are inside the boxes and written in black ink. Use additional sheets if necessary.

You may wish to keep a copy of the completed form for your records.

I/We Inno Hospitality Collective Limited
(Insert name(s) of applicant)

apply for a premises licence under section 17 of the Licensing Act 2003 for the premises described in Part 1 below (the premises) and I/we are making this application to you as the relevant licensing authority in accordance with section 12 of the Licensing Act 2003

Part 1 – Premises details

Postal address of premises or, if none, ordnance survey map reference or description			
5 Cavendish Street			
Post town	Ulverston	Postcode	LA12 7AD

Telephone number at premises (if any)	N/A
Non-domestic rateable value of premises	£9400.00

Part 2 - Applicant details

Please state whether you are applying for a premises licence as **appropriate** **Please tick as appropriate**

a)	an individual or individuals *		please complete section (A)
b)	a person other than an individual *		
	i as a limited company/limited liability partnership	x	please complete section (B)
	ii as a partnership (other than limited liability)		please complete section (B)
	iii as an unincorporated association or		please complete section (B)
	iv other (for example a statutory corporation)		please complete section (B)

c)	a recognised club		please complete section (B)
d)	a charity		please complete section (B)
e)	the proprietor of an educational establishment		please complete section (B)
f)	a health service body		please complete section (B)
g)	a person who is registered under Part 2 of the Care Standards Act 2000 (c14) in respect of an independent hospital in Wales		please complete section (B)
ga)	a person who is registered under Chapter 2 of Part 1 of the Health and Social Care Act 2008 (within the meaning of that Part) in an independent hospital in England		please complete section (B)
h)	the chief officer of police of a police force in England and Wales		please complete section (B)

* If you are applying as a person described in (a) or (b) please confirm (by ticking yes to one box below):

- I am carrying on or proposing to carry on a business which involves the use of the premises for licensable activities; or
- I am making the application pursuant to a
- statutory function or
- a function discharged by virtue of Her Majesty's prerogative

(A) individual applicants (fill in as applicable)

Mr	Mrs	Miss	Ms	Other Title (for example, Rev)	
Surname			First names		
Date of birth		I am 18 years old or over		Please tick yes	
Nationality					
Current residential address if different from premises address					
Post town				Postcode	
Daytime contact telephone number					
E-mail address (optional)					
Where applicable (if demonstrating a right to work via the Home Office online right to work checking service), the 'share code' provided to the applicant by that service (please see note 15 for information)					

--

Second individual applicant (if applicable)

Mr	Mrs	Miss	Ms	Other Title (for example, Rev)	
Surname			First names		
Date of birth or over		I am 18 years old		Please tick yes	
Nationality					
Current residential address if different from premises address					
Post town				Postcode	
Daytime contact telephone number					
E-mail address (optional)					
Where applicable (if demonstrating a right to work via the Home Office online right to work checking service), the 'share code' provided to the applicant by that service: (please see note 15 for information)					

(B) Other applicants

Please provide name and registered address of applicant in full. Where appropriate please give any registered number. In the case of a partnership or other joint venture (other than a body corporate), please give the name and address of each party concerned.

Name Inno Hospitality Collective Limited
Address Suite 4 Marl Business Hub, Ulverston, Cumbria, LA12 9BN

Registered number (where applicable)
13286647
Description of applicant (for example, partnership, company, unincorporated association etc.)
Private Limited Company
Telephone number (if any) [REDACTED]
E-mail address (optional) [REDACTED]

Part 3 Operating Schedule

When do you want the premises licence to start?

DD	MM	YYYY
<input type="text"/>	<input type="text"/>	<input type="text"/>

If you wish the licence to be valid only for a limited period, when do you want it to end?

DD	MM	YYYY
<input type="text"/>	<input type="text"/>	<input type="text"/>

Please give a general description of the premises (please read guidance note 1)

Ground floor lease of a space which previously used to be a café. Renovations to be carried out in order to turn the space into a Pan Asian style restaurant with approximately 28 covers. Small sheltered area at the back with signs to respect neighbours for smoking.

If 5,000 or more people are expected to attend the premises at any one time, please state the number expected to attend.

What licensable activities do you intend to carry on from the premises?

(please see sections 1 and 14 and Schedules 1 and 2 to the Licensing Act 2003)

Provision of regulated entertainment (please read guidance note 2)	Please tick all that apply
a) plays (if ticking yes, fill in box A)	<input type="checkbox"/>
b) films (if ticking yes, fill in box B)	<input type="checkbox"/>
c) indoor sporting events (if ticking yes, fill in box C)	<input type="checkbox"/>
d) boxing or wrestling entertainment (if ticking yes, fill in box D)	<input type="checkbox"/>

e)	live music (if ticking yes, fill in box E)	
f)	recorded music (if ticking yes, fill in box F)	
g)	performances of dance (if ticking yes, fill in box G)	
h)	anything of a similar description to that falling within (e), (f) or (g) (if ticking yes, fill in box H)	

<u>Provision of late night refreshment</u> (if ticking yes, fill in box I)	x
<u>Supply of alcohol</u> (if ticking yes, fill in box J)	x

In all cases complete boxes K, L and M

A

Plays Standard days and timings (please read guidance note 7)			Will the performance of a play take place indoors or outdoors or both – please tick (please read guidance note 3)	Indoors	
Day	Start	Finish		Outdoors	
Mon				Please give further details here (please read guidance note 4)	
Tue					
Wed			State any seasonal variations for performing plays (please read guidance note 5)		
Thur					
Fri			Non standard timings. Where you intend to use the premises for the performance of plays at different times to those listed in the column on the left, please list (please read guidance note 6)		
Sat					
Sun					

B

Films Standard days and timings (please read guidance note 7)			Will the exhibition of films take place <u>indoors or outdoors or both</u> – please <u>tick</u> (please read guidance note 3)	Indoors	
Day	Start	Finish		Outdoors	
				Both	
Mon			<u>Please give further details here</u> (please read guidance note 4)		
Tue					
Wed			<u>State any seasonal variations for the exhibition of films</u> (please read guidance note 5)		
Thur					
Fri			<u>Non standard timings. Where you intend to use the premises for the exhibition of films at different times to those listed in the column on the left, please list</u> (please read guidance note 6)		
Sat					
Sun					

C

Indoor sporting events Standard days and timings (please read guidance note 7)			<u>Please give further details</u> (please read guidance note 4)
Day	Start	Finish	
Mon			
Tue			<u>State any seasonal variations for indoor sporting events</u> (please read guidance note 5)
Wed			<u>Non standard timings. Where you intend to use the premises for indoor sporting events at different times to those listed in the column on the left, please list</u> (please read guidance note 6)
Thur			
Fri			
Sat			
Sun			

D

Boxing or wrestling entertainments Standard days and timings (please read guidance note 7)			<u>Will the boxing or wrestling entertainment take place indoors or outdoors or both – please tick</u> (please read guidance note 3)	Indoors	
				Outdoors	
				Both	
Day	Start	Finish			
Mon			<u>Please give further details here</u> (please read guidance note 4)		
Tue					
Wed			<u>State any seasonal variations for boxing or wrestling entertainment</u> (please read guidance note 5)		
Thur					
Fri			<u>Non standard timings. Where you intend to use the premises for boxing or wrestling entertainment at different times to those listed in the column on the left, please list</u> (please read guidance note 6)		
Sat					
Sun					

E

Live music Standard days and timings (please read guidance note 7)			Will the performance of live music take place indoors or outdoors or both – please tick (please read guidance note 3)	Indoors	
				Outdoors	
				Both	
Day	Start	Finish			
Mon			Please give further details here (please read guidance note 4)		
Tue					
Wed			State any seasonal variations for the performance of live music (please read guidance note 5)		
Thur					
Fri			Non standard timings. Where you intend to use the premises for the performance of live music at different times to those listed in the column on the left, please list (please read guidance note 6)		
Sat					
Sun					

F

Recorded music Standard days and timings (please read guidance note 7)			Will the playing of recorded music take <u>place indoors or outdoors or both – please tick</u> (please read guidance note 3)	Indoors	
Day	Start	Finis h		Outdoors	
Mon				<u>Please give further details here</u> (please read guidance note 4)	
Tue					
Wed			<u>State any seasonal variations for the playing of recorded music</u> (please read guidance note 5)		
Thur					
Fri			<u>Non standard timings. Where you intend to use the premises for the playing of recorded music at different times to those listed in the column on the left, please list</u> (please read guidance note 6)		
Sat					
Sun					

G

Performances of dance Standard days and timings (please read guidance note 7)			Will the performance of dance take place indoors or outdoors or both – please tick (please read guidance note 3)	Indoors	
Day	Start	Finish		Outdoors	
Mon				<u>Please give further details here</u> (please read guidance note 4)	
Tue					
Wed			<u>State any seasonal variations for the performance of dance</u> (please read guidance note 5)		
Thur					
Fri			<u>Non standard timings. Where you intend to use the premises for the performance of dance at different times to those listed in the column on the left, please list</u> (please read guidance note 6)		
Sat					
Sun					

H

Anything of a similar description to that falling within (e), (f) or (g) Standard days and timings (please read guidance note 7)			Please give a description of the type of entertainment you will be providing		
Day	Start	Finish	<u>Will this entertainment take place indoors or outdoors or both – please tick</u> (please read guidance note 3)	Indoors	
Mon				Outdoors	
				Both	
Tue			<u>Please give further details here</u> (please read guidance note 4)		
Wed					
Thur			<u>State any seasonal variations for entertainment of a similar description to that falling within (e), (f) or (g)</u> (please read guidance note 5)		
Fri					
Sat			<u>Non standard timings. Where you intend to use the premises for the entertainment of a similar description to that falling within (e), (f) or (g) at different times to those listed in the column on the left, please list</u> (please read guidance note 6)		
Sun					

Late night refreshment Standard days and timings (please read guidance note 7)			Will the provision of late night refreshment take place indoors or outdoors or both – please tick (please read guidance note 3)	Indoors	x
				Outdoors	
Day	Start	Finish		Both	
Mon	23:00	23:30	<u>Please give further details here</u> (please read guidance note 4) Hot drinks or desserts served after meals		
Tue	23:00	23:30			
Wed	23:00	23:30	<u>State any seasonal variations for the provision of late night refreshment</u> (please read guidance note 5) Non		
Thur	23:00	23:30			
Fri	23:00	23:30	<u>Non standard timings. Where you intend to use the premises for the provision of late night refreshment at different times, to those listed in the column on the left, please list</u> (please read guidance note 6) NYE – 11:00PM – 1:30AM		
Sat	23:00	23:30			
Sun	23:00	23:30			

J

Supply of alcohol Standard days and timings (please read guidance note 7)			Will the supply of alcohol be for consumption – please tick (please read guidance note 8)	On the premises	
				Off the premises	
				Both	x
Day	Start	Finish	State any seasonal variations for the supply of alcohol (please read guidance note 5) Non		
Mon	11:00	23:30			
Tue	11:00	23:30			
Wed	11:00	23:30			
Thur	11:00	23:30			
Fri	11:00	23:30			
Sat	11:00	23:30			
Sun	11:00	23:30			
			Non standard timings. Where you intend to use the premises for the supply of alcohol at different times to those listed in the column on the left, please list (please read guidance note 6) NYE – 11:00AM – 1:30am		

State the name and details of the individual whom you wish to specify on the licence as designated premises supervisor (Please see declaration about the entitlement to work in the checklist at the end of the form):

Name [REDACTED]	
Date of birth [REDACTED]	
Address [REDACTED]	
Postcode [REDACTED]	
Personal licence number (if known) [REDACTED]	
Issuing licensing authority (if known) South Lakeland District Council	

K

Please highlight any adult entertainment or services, activities, other entertainment or matters ancillary to the use of the premises that may give rise to concern in respect of children (please read guidance note 9).

Non

L

Hours premises are open to the public Standard days and timings (please read guidance note 7)			State any seasonal variations (please read guidance note 5) Non
Day	Start	Finish	Non standard timings. Where you intend the premises to be open to the public at different times from those listed in the column on the left, please list (please read guidance note 6) NYE – 11:00AM – 1:30am
Mon	11:00	00:00	
Tue	11:00	00:00	
Wed	11:00	00:00	
Thur	11:00	00:00	
Fri	11:00	00:00	
Sat	11:00	00:00	
Sun	11:00	00:00	

M

Describe the steps you intend to take to promote the four licensing objectives:

a) General – all four licensing objectives (b, c, d and e) (please read guidance note 10)

Strong management team in place as well as extensive, ongoing staff training to ensure all 4 licensing objectives are being promoted at all times. Sufficient number of staff on site at all times.

b) The prevention of crime and disorder

Digital colour CCTV system installed to monitor the front of the premises and the bar area. It will be maintained, working and recording at all times the premises are open. Copies of CCTV recordings will be available at any time during operating hours to hand over to any Responsible Authority.

Records will be maintained for an appropriate length of time and will be made available to any Responsible Authority when required.

An incident report register will be kept – including incidents of anti-social behaviour and ejection from the premises.

Staff will be continuously trained on;
Retail sale of alcohol
Age verification policy
Conditions attached to the Premises License
Permitted Licensable activities
Licensing objectives
Opening times of the venue

c) Public safety

All relevant Health & Safety certificates will be up to date and displayed on the premises.

Necessary fire safety precautions installed & maintained, and fire exit routes will remain clear at all times. Authorised person will carry out checks of the premises before open to ensure there are no risks to patrons and that all safety precautions are in place.

We will not exceed the capacity limit – the capacity will be monitored and once the limit is reached, no more persons will be permitted.

Log book will be kept on the premises.

All areas will be well lit at all times.

All glasses, bottles and rubbish will be cleared from public areas on a regular basis.

Adequate first aid equipment and materials on the premises.

d) The prevention of public nuisance

Customers will be encouraged to leave the premises quietly and in an orderly manner along with notices displayed at the entrance and exit.

Staff will be trained to implement ID checks.

0 tolerance anti drugs policy – police notified of anything seized.

Disposal of empty bottles into waste receptacles will not be permitted between 11pm – 7am

All extraction and ventilation will be adequately maintained.

Alcoholic drinks purchased on the premises may only be taken off the premises in sealed containers. Open containers of alcohol shall not be removed from the premises.

e) The protection of children from harm

'Challenge 25' policy in place. The only acceptable proof of age identification shall be a current Passport or photo card Driving Licence.

No children under 18 allowed in the premises unless accompanied by an adult.

Checklist:

Please tick to indicate agreement

<input checked="" type="checkbox"/>	I have made or enclosed payment of the fee.	X
<input checked="" type="checkbox"/>	I have enclosed the plan of the premises.	X
<input checked="" type="checkbox"/>	I have sent copies of this application and the plan to responsible authorities and others where applicable.	X
<input checked="" type="checkbox"/>	I have enclosed the consent form completed by the individual I wish to be designated premises supervisor, if applicable.	X
<input checked="" type="checkbox"/>	I understand that I must now advertise my application.	X
<input checked="" type="checkbox"/>	I understand that if I do not comply with the above requirements my application will be rejected.	X
<input checked="" type="checkbox"/>	[Applicable to all individual applicants, including those in a partnership which is not a limited liability partnership, but not companies or limited liability partnerships] I have included documents demonstrating my entitlement to work in the United Kingdom or my share code issued by the Home Office online right to work checking service (please read note 15).	

It is an offence, under Section 158 of the Licensing Act 2003, to make a false statement in or in connection with this application. Those who make a false statement may be liable on summary conviction to a fine of any amount.

It is an offence under Section 24b of the Immigration Act 1971 for a person to work when they know, or have reasonable cause to believe, that they are disqualified from doing so by reason of their immigration status. Those who employ an adult without leave or who is subject to conditions as to employment will be liable to a civil penalty under section 15 of the Immigration, Asylum and Nationality Act 2006 and pursuant to Section 21 of the same act, will be committing an offence where they do so in the knowledge, or with reasonable cause to believe, that the employee is disqualified.

Part 4 – Signatures (please read guidance note 11)

Signature of applicant or applicant’s solicitor or other duly authorised agent (see guidance note 12). **If signing on behalf of the applicant, please state in what capacity.**

Declaration	<ul style="list-style-type: none"> • [Applicable to individual applicants only, including those in a partnership which is not a limited liability partnership] I understand I am not entitled to be issued with a licence if I do not have the entitlement to live and work in the UK (or if I am subject to a condition preventing me from doing work relating to the carrying on of a licensable activity) and that my licence will become invalid if I cease to be entitled to live and work in the UK (please read guidance note 15). • The DPS named in this application form is entitled to work in the UK (and is not subject to conditions preventing him or her from doing work relating to a licensable activity) and I have seen a copy of his or her proof of entitlement to work, or have conducted an online right to work check using the Home Office online right to work checking service which confirmed their right to work (please see note 15)
Signature	
Date	26/4/22
Capacity	DIRECTOR

For joint applications, signature of 2nd applicant or 2nd applicant’s solicitor or other authorised agent (please read guidance note 13). **If signing on behalf of the applicant, please state in what capacity.**

Signature	
Date	

Capacity			
Contact name (where not previously given) and postal address for correspondence associated with this application (please read guidance note 14)			
Post town		Postcode	
Telephone number (if any)			
If you would prefer us to correspond with you by e-mail, your e-mail address (optional)			

Notes for Guidance

1. Describe the premises, for example the type of premises, its general situation and layout and any other information which could be relevant to the licensing objectives. Where your application includes off-supplies of alcohol and you intend to provide a place for consumption of these off-supplies, you must include a description of where the place will be and its proximity to the premises.
2. In terms of specific regulated entertainments please note that:
 - Plays: no licence is required for performances between 08:00 and 23.00 on any day, provided that the audience does not exceed 500.
 - Films: no licence is required for 'not-for-profit' film exhibition held in community premises between 08.00 and 23.00 on any day provided that the audience does not exceed 500 and the organiser (a) gets consent to the screening from a person who is responsible for the premises; and (b) ensures that each such screening abides by age classification ratings.
 - Indoor sporting events: no licence is required for performances between 08.00 and 23.00 on any day, provided that the audience does not exceed 1000.
 - Boxing or Wrestling Entertainment: no licence is required for a contest, exhibition or display of Greco-Roman wrestling, or freestyle wrestling between 08.00 and 23.00 on any day, provided that the audience does not exceed 1000. Combined fighting sports – defined as a contest, exhibition or display which combines boxing or wrestling with one or more martial arts – are licensable as a boxing or wrestling entertainment rather than an indoor sporting event.

Consent of individual to being specified as premises supervisor

I CHARLOTTE HARGAN
[full name of prospective premises supervisor]

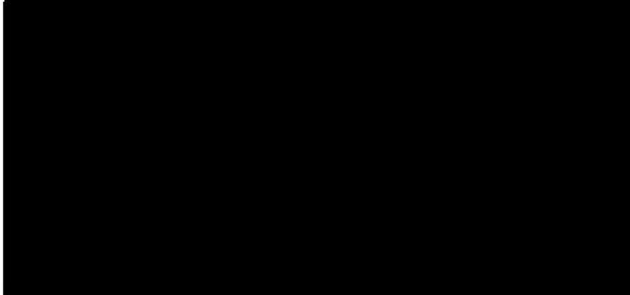
of 

.....
[home address of prospective premises supervisor]

hereby confirm that I give my consent to be specified as the designated premises supervisor in relation to the application for

PREMISES LICENCE
[type of application]

by
INNO HOSPITALITY COLLECTIVE LIMITED
[name of applicant]

relating to a premises licence
[number of existing licence, if any]

for
5 CAVENDISH STREET
ULVERSTON
LA12 7AD
.....
[name and address of premises to which the application relates]

and any premises licence to be granted or varied in respect of this application made by

INNO HOSPITALITY COLLECTIVE LIMITED
[name of applicant]

concerning the supply of alcohol at

5 LAVENDISH STREET
ULVERSTON
LA12 7AD

[name and address of premises to which application relates]

I also confirm that I am entitled to work in the United Kingdom and am applying for, intend to apply for or currently hold a personal licence, details of which I set out below.

Personal licence number

PA1660
[insert personal licence number, if any]

Personal licence issuing authority

SOUTH LAKELAND DISTRICT COUNCIL 
[insert name and address and telephone number of personal licence issuing authority, if any]

Signed

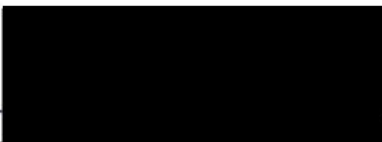

Name (please print)



Date

22/4/22

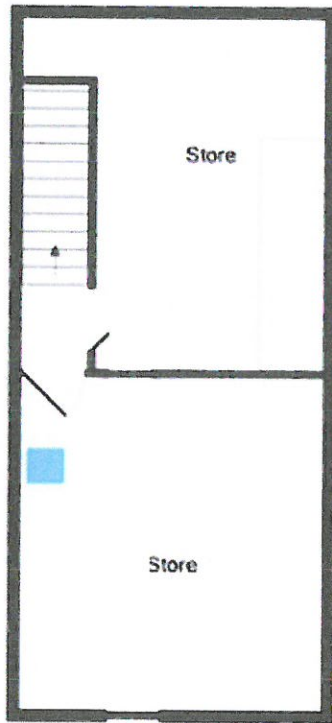

Basement Level



- Licensable areas**
- Fixed fixtures**
- Fire exits**
- Fire extinguishers & blankets**

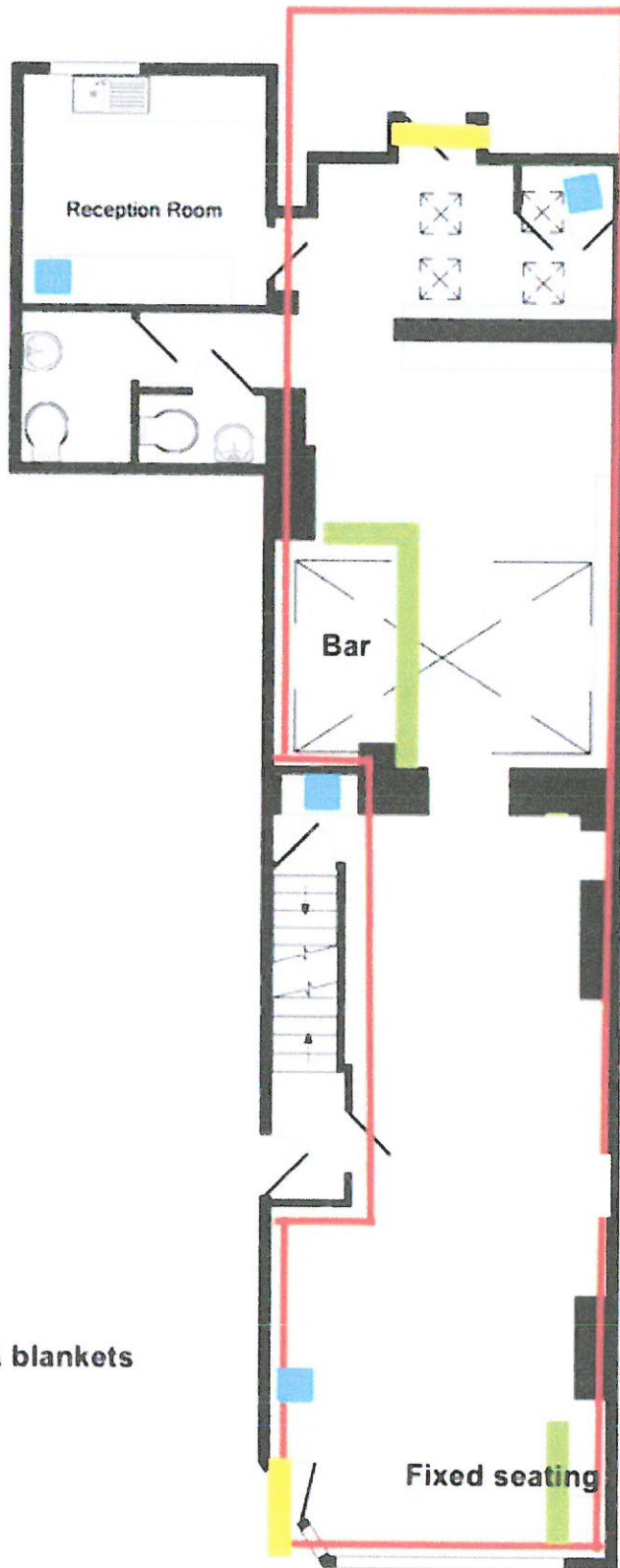

Ground Floor

