

Application to vary a premises licence under the Licensing Act 2003

PLEASE READ THE FOLLOWING INSTRUCTIONS FIRST

Before completing this form please read the guidance notes at the end of the form. If you are completing this form by hand please write legibly in block capitals. In all cases ensure that your answers are inside the boxes and written in black ink. Use additional sheets if necessary.

You may wish to keep a copy of the completed form for your records.

I/We The Swan Hotel (Newby Bridge) Limited

being the premises licence holder, apply to vary a premises licence under section 34 of the Licensing Act 2003 for the premises described in Part 1 below

Premises licence number PL(A)036197

Part 1 – Premises Details

Postal address of premises or, if none, ordnance survey map reference or description			
Swan Hotel Newby Bridge Ulverston			
Post town	Cumbria	Postcode	LA12 8NB

Telephone number at premises (if any)	
Non-domestic rateable value of premises	£505,000.00

Part 2 – Applicant details

Daytime contact telephone number	01539 531681		
E-mail address (optional)			
Current postal address if different from premises address			
Post town		Postcode	

Part 3 - Variation

Please tick as appropriate

Do you want the proposed variation to have effect as soon as possible? Yes No

If not, from what date do you want the variation to take effect?

DD	MM	YYYY
01	12	2021

Do you want the proposed variation to have effect in relation to the introduction of the late night levy? (Please see guidance note 1) Yes No

Please describe briefly the nature of the proposed variation (Please see guidance note 2)

The proposed variation is to amend the plans that accompany the premises licence in order to extend the premises to include a new spa and extended hotel facilities, including a new café area and external area.

The application does not alter the licensable activities or timings.

If your proposed variation would mean that 5,000 or more people are expected to attend the premises at any one time, please state the number expected to attend:

N/A

Part 4 Operating Schedule

Please complete those parts of the Operating Schedule below which would be subject to change if this application to vary is successful.

- | Provision of regulated entertainment (Please see guidance note 3) | Please tick all that apply |
|-------------------------------------------------------------------------------------------------------------|-----------------------------------|
| a) plays (if ticking yes, fill in box A) | <input type="checkbox"/> |
| b) films (if ticking yes, fill in box B) | <input type="checkbox"/> |
| c) indoor sporting events (if ticking yes, fill in box C) | <input type="checkbox"/> |
| d) boxing or wrestling entertainment (if ticking yes, fill in box D) | <input type="checkbox"/> |
| e) live music (if ticking yes, fill in box E) | <input type="checkbox"/> |
| f) recorded music (if ticking yes, fill in box F) | <input type="checkbox"/> |
| g) performances of dance (if ticking yes, fill in box G) | <input type="checkbox"/> |
| h) anything of a similar description to that falling within (e), (f) or (g) (if ticking yes, fill in box H) | <input type="checkbox"/> |

Provision of late night refreshment (if ticking yes, fill in box I)

Supply of alcohol (if ticking yes, fill in box J)

In all cases complete boxes K, L and M

A

Plays Standard days and timings (please read guidance note 8)			<u>Will the performance of a play take place indoors or outdoors or both – please tick</u> (please read guidance note 4)	Indoors <input type="checkbox"/>		
				Outdoors <input type="checkbox"/>		
				Both <input type="checkbox"/>		
Day	Start	Finish	<u>Please give further details here</u> (please read guidance note 5)			
Mon						
Tue						
Wed					<u>State any seasonal variations for performing plays</u> (please read guidance note 6)	
Thur						
Fri					<u>Non standard timings. Where you intend to use the premises for the performance of plays at different times to those listed in the column on the left, please list</u> (please read guidance note 7)	
Sat						
Sun						

B

Films Standard days and timings (please read guidance note 8)			Will the exhibition of films take place indoors or outdoors or both – please tick (please read guidance note 4)	Indoors <input type="checkbox"/>	
				Outdoors <input type="checkbox"/>	
				Both <input type="checkbox"/>	
Day	Start	Finish	Please give further details here (please read guidance note 5)		
Mon					
Tue			State any seasonal variations for the exhibition of films (please read guidance note 6)		
Wed					
Thur			Non standard timings. Where you intend to use the premises for the exhibition of films at different times to those listed in the column on the left, please list (please read guidance note 7)		
Fri					
Sat					
Sun					

C

Indoor sporting events Standard days and timings (please read guidance note 8)			<u>Please give further details</u> (please read guidance note 5)
Day	Start	Finish	
Mon			<u>State any seasonal variations for indoor sporting events</u> (please read guidance note 6)
Tue			
Wed			<u>Non standard timings. Where you intend to use the premises for indoor sporting events at different times to those listed in the column on the left, please list</u> (please read guidance note 7)
Thur			
Fri			
Sat			
Sun			

D

Boxing or wrestling entertainments Standard days and timings (please read guidance note 8)			<u>Will the boxing or wrestling entertainment take place indoors or outdoors or both – please tick</u> (please read guidance note 4)	Indoors	<input type="checkbox"/>
				Outdoors	<input type="checkbox"/>
				Both	<input type="checkbox"/>
Day	Start	Finish			
Mon			<u>Please give further details here</u> (please read guidance note 5)		
Tue					
Wed			<u>State any seasonal variations for boxing or wrestling entertainment</u> (please read guidance note 6)		
Thur					
Fri			<u>Non standard timings. Where you intend to use the premises for boxing or wrestling entertainment at different times to those listed in the column on the left, please list</u> (please read guidance note 7)		
Sat					
Sun					

E

Live music Standard days and timings (please read guidance note 8)			Will the performance of live music take place indoors or outdoors or both – please tick (please read guidance note 4)	Indoors <input type="checkbox"/>
				Outdoors <input type="checkbox"/>
				Both <input type="checkbox"/>
Day	Start	Finish		
Mon			Please give further details here (please read guidance note 5)	
Tue				
Wed			State any seasonal variations for the performance of live music (please read guidance note 6)	
Thur				
Fri			Non standard timings. Where you intend to use the premises for the performance of live music at different times to those listed in the column on the left, please list (please read guidance note 7)	
Sat				
Sun				

F

Recorded music Standard days and timings (please read guidance note 8)			Will the playing of recorded music take place indoors or outdoors or both – please tick (please read guidance note 4)	Indoors	<input type="checkbox"/>
				Outdoors	<input type="checkbox"/>
				Both	<input type="checkbox"/>
Day	Start	Finish	Please give further details here (please read guidance note 5)		
Mon					
Tue			State any seasonal variations for the playing of recorded music (please read guidance note 6)		
Wed					
Thur			Non standard timings. Where you intend to use the premises for the playing of recorded music at different times to those listed in the column on the left, please list (please read guidance note 7)		
Fri					
Sat					
Sun					

G

Performances of dance Standard days and timings (please read guidance note 8)			<u>Will the performance of dance take place indoors or outdoors or both – please tick</u> (please read guidance note 4)	Indoors <input type="checkbox"/>
				Outdoors <input type="checkbox"/>
				Both <input type="checkbox"/>
Day	Start	Finish		
Mon			<u>Please give further details here</u> (please read guidance note 5)	
Tue				
Wed			<u>State any seasonal variations for the performance of dance</u> (please read guidance note 6)	
Thur				
Fri			<u>Non standard timings. Where you intend to use the premises for the performance of dance at different times to those listed in the column on the left, please list</u> (please read guidance note 7)	
Sat				
Sun				

H

<p>Anything of a similar description to that falling within (e), (f) or (g) Standard days and timings (please read guidance note 8)</p>			<p>Please give a description of the type of entertainment you will be providing</p>		
Day	Start	Finish	<p><u>Will this entertainment take place indoors or outdoors or both – please tick</u> (please read guidance note 4)</p>	Indoors	<input type="checkbox"/>
Mon				Outdoors	<input type="checkbox"/>
				Both	<input type="checkbox"/>
Tue			<p><u>Please give further details here</u> (please read guidance note 5)</p>		
Wed					
Thur			<p><u>State any seasonal variations for entertainment of a similar description to that falling within (e), (f) or (g)</u> (please read guidance note 6)</p>		
Fri					
Sat			<p><u>Non standard timings. Where you intend to use the premises for the entertainment of a similar description to that falling within (e), (f) or (g) at different times to those listed in the column on the left, please list</u> (please read guidance note 7)</p>		
Sun					

Late night refreshment Standard days and timings (please read guidance note 8)			Will the provision of late night refreshment take place indoors or outdoors or both – please tick (please read guidance note 4)	Indoors	<input type="checkbox"/>
Day	Start	Finish		Outdoors	<input type="checkbox"/>
Mon			Please give further details here (please read guidance note 5)		
Tue					
Wed			State any seasonal variations for the provision of late night refreshment (please read guidance note 6)		
Thur					
Fri			Non standard timings. Where you intend to use the premises for the provision of late night refreshment at different times, to those listed in the column on the left, please list (please read guidance note 7)		
Sat					
Sun					

J

Supply of alcohol Standard days and timings (please read guidance note 8)			Will the supply of alcohol be for consumption – please tick (please read guidance note 9)	On the premises	<input type="checkbox"/>
				Off the premises	<input type="checkbox"/>
				Both	<input type="checkbox"/>
Day	Start	Finish	State any seasonal variations for the supply of alcohol (please read guidance note 6)		
Mon					
Tue					
Wed					
Thur					
Fri					
Sat					
Sun			Non-standard timings. Where you intend to use the premises for the supply of alcohol at different times to those listed in the column on the left, please list (please read guidance note 7) As existing on the premises licence.		

K

<p>Please highlight any adult entertainment or services, activities, other entertainment or matters ancillary to the use of the premises that may give rise to concern in respect of children (please read guidance note 10).</p> <p>None currently anticipated.</p>

L

Hours premises are open to the public Standard days and timings (please read guidance note 8)			State any seasonal variations (please read guidance note 6)
Day	Start	Finish	
Mon			
Tue			
Wed			
Thur			
Fri			
Sat			
Sun			

Non standard timings. Where you intend the premises to be open to the public at different times from those listed in the column on the left, please list (please read guidance note 7)

Please identify those conditions currently imposed on the licence which you believe could be removed as a consequence of the proposed variation you are seeking.

Please tick as appropriate

- I have enclosed the premises licence
- I have enclosed the relevant part of the premises licence

If you have not ticked one of these boxes, please fill in reasons for not including the licence or part of it below

Reasons why I have not enclosed the premises licence or relevant part of premises licence.

N/A

M Describe any additional steps you intend to take to promote the four licensing objectives as a result of the proposed variation:

a) General – all four licensing objectives (b, c, d and e) (please read guidance note 11)

As per existing Premises Licence.

b) The prevention of crime and disorder

As per existing Premises Licence.

c) Public safety

As per existing Premises Licence.

d) The prevention of public nuisance

As per existing Premises Licence.

e) The protection of children from harm

As per existing Premises Licence.

Checklist:

Please tick to indicate agreement

- I have made or enclosed payment of the fee; or
- I have not made or enclosed payment of the fee because this application has been made in relation to the introduction of the late night levy.
- I have sent copies of this application and the plan to responsible authorities and others where applicable.
- I understand that I must now advertise my application.
- I have enclosed the premises licence or relevant part of it or explanation.
- I understand that if I do not comply with the above requirements my application will be rejected.

IT IS AN OFFENCE, UNDER SECTION 158 OF THE LICENSING ACT 2003, TO MAKE A FALSE STATEMENT IN OR IN CONNECTION WITH THIS APPLICATION. THOSE WHO MAKE A FALSE STATEMENT MAY BE LIABLE ON SUMMARY CONVICTION TO A FINE OF ANY AMOUNT.

Part 5 – Signatures (please read guidance note 12)

Signature of applicant (the current premises licence holder) or applicant’s solicitor or other duly authorised agent (please read guidance note 13). **If signing on behalf of the applicant, please state in what capacity.**

Signature	
Date	17 th September 2021
Capacity	Solicitor & Authorised Agent

Contact name (where not previously given) and address for correspondence associated with this application (please read guidance note 15)			
Samantha Faud Naphthens LLP, Solicitors Darwen House, Walker Business Park Walker Road Blackburn Lancashire			
Post town	Blackburn	Post code	BB1 2QE
Telephone number (if any)	(01254) 686 225		
If you would prefer us to correspond with you by e-mail, your e-mail address (optional)			
Samantha.Faud@naphthens.co.uk			

Notes for Guidance

This application cannot be used to vary the licence so as to extend the period for which the licence has effect or to vary substantially the premises to which it relates. If you wish to make that type of change to the premises licence, you should make a new premises licence application under section 17 of the Licensing Act 2003.

1. You do not have to pay a fee if the only purpose of the variation for which you are applying is to avoid becoming liable for the late night levy
2. Describe the premises. For example, the type of premises, its general situation and layout and any other information which could be relevant to the licensing objectives. Where your application includes off-supplies of alcohol and you intend to provide a place of consumption of these off-supplies of alcohol, you must include a description of where the place will be and its proximity to the premises.
3. In terms of specific regulated entertainments please note that:
 - Plays: no licence is required for performances between 08.00 and 23.00 on any day, provided that the audience does not exceed 500.
 - Films: no licence is required for 'not-for-profit' film exhibition held in community premises between 08.00 and 23.00 on any day provided that the audience does not exceed 500 and the organiser (a) gets consent to the screening from a person who is responsible for the premises; and (b) ensures that each such screening abides by age classification ratings.
 - Indoor sporting events: no licence is required for performances between 08.00 and 23.00 on any day, provided that the audience does not exceed 1000.
 - Boxing or Wrestling Entertainment: no licence is required for a contest, exhibition or display of Greco-Roman wrestling, or freestyle wrestling between 08.00 and 23.00 on any day, provided that the audience does not exceed 1000. Combined fighting sports – defined as a contest, exhibition or display which combines boxing or wrestling with one or more martial arts – are licensable as a boxing or wrestling entertainment rather than an indoor sporting event.
 - Live music: no licence permission is required for:
 - a performance of unamplified live music between 08.00 and 23.00 on any day, on any premises.
 - a performance of amplified live music between 08.00 and 23.00 on any day on premises authorised to sell alcohol for consumption on those premises, provided that the audience does not exceed 500.
 - a performance of amplified live music between 08.00 and 23.00 on any day, in a workplace that is not licensed to sell alcohol on those premises, provided that the audience does not exceed 500.
 - a performance of amplified live music between 08.00 and 23.00 on any day, in a church hall, village hall, community hall, or other similar community premises, that is not licensed by a premises licence to sell alcohol, provided that (a) the audience does not exceed 500, and (b) the organiser gets consent for the performance from a person who is responsible for the premises.
 - a performance of amplified live music between 08.00 and 23.00 on any day, at the non-residential premises of (i) a local authority, or (ii) a school, or (iii) a hospital, provided that (a) the audience does not exceed 500, and (b) the organiser gets consent for the performance

on the relevant premises from: (i) the local authority concerned, or (ii) the school or (iii) the health care provider for the hospital.

- Recorded Music: no licence permission is required for:
 - any playing of recorded music between 08.00 and 23.00 on any day on premises authorised to sell alcohol for consumption on those premises, provided that the audience does not exceed 500.
 - any playing of recorded music between 08.00 and 23.00 on any day, in a church hall, village hall, community hall, or other similar community premises, that is not licensed by a premises licence to sell alcohol, provided that (a) the audience does not exceed 500, and (b) the organiser gets consent for the performance from a person who is responsible for the premises.
 - any playing of recorded music between 08.00 and 23.00 on any day, at the non-residential premises of (i) a local authority, or (ii) a school, or (iii) a hospital, provided that (a) the audience does not exceed 500, and (b) the organiser gets consent for the performance on the relevant premises from: (i) the local authority concerned, or (ii) the school proprietor or (iii) the health care provider for the hospital.
 - Dance: no licence is required for performances between 08.00 and 23.00 on any day, provided that the audience does not exceed 500. However, a performance which amounts to adult entertainment remains licensable.
 - Cross activity exemptions: no licence is required between 08.00 and 23.00 on any day, with no limit on audience size for:
 - any entertainment taking place on the premises of the local authority where the entertainment is provided by or on behalf of the local authority;
 - any entertainment taking place on the hospital premises of the health care provider where the entertainment is provided by or on behalf of the health care provider;
 - any entertainment taking place on the premises of the school where the entertainment is provided by or on behalf of the school proprietor; and
 - any entertainment (excluding films and a boxing or wrestling entertainment) taking place at a travelling circus, provided that (a) it takes place within a moveable structure that accommodates the audience, and (b) that the travelling circus has not been located on the same site for more than 28 consecutive days.
4. Where taking place in a building or other structure please tick as appropriate (indoors may include a tent).
 5. For example state type of activity to be authorised, if not already stated, and give relevant further details, for example (but not exclusively) whether or not music will be amplified or unamplified.
 6. For example (but not exclusively), where the activity will occur on additional days during the summer months.
 7. For example (but not exclusively), where you wish the activity to go on longer on a particular day e.g. Christmas Eve.
 8. Please give timings in 24 hour clock (e.g. 16.00) and only give details for the days of the week when you intend the premises to be used for the activity.

9. If you wish people to be able to consume alcohol on the premises, please tick 'on the premises'. If you wish people to be able to purchase alcohol to consume away from the premises, please tick 'off the premises'. If you wish people to be able to do both, please tick 'both'.
10. Please give information about anything intended to occur at the premises or ancillary to the use of the premises which may give rise to concern in respect of children regardless of whether you intend children to have access to the premises, for example (but not exclusively) nudity or semi-nudity, films for restricted age groups or the presence of gaming machines.
11. Please list here steps you will take to promote all four licensing objectives together.
12. The application form must be signed.
13. An applicant's agent (for example solicitor) may sign the form on their behalf provided that they have actual authority to do so.
14. Where there is more than one applicant, each of the applicants or their respective agents must sign the application form.
15. This is the address which we shall use to correspond with you about this application.

This drawing and CAD data are the property of the author and must not be copied or reproduced without the written consent of DLG Architects Ltd.

No dimensions are to be taken from this drawing. Use figures dimensions only. All dimensions and sizes are to be checked on site and any discrepancies reported to the architect prior to initiation of any works.

PL

- | REV | DESCRIPTION | DATE |
|-----|------------------------------------------------------------------------|------|
| PL | Proposed new slate faced waterproof concrete wall to existing building | |
| | Slate faced waterproof concrete core wall | |
| | Automated flood gate approved by DOE | |
| | Proposed new walls to be water proof spec to be determined | |

NB
All flood defences set at height 41.740 AOD

Licensable activities

*Swan Hotel
Newby Bridge*

DRAWING TITLE
SITE PLAN

DATE	SHEET BY	SCALE & SIZE	
OCT '19	NS	1:500@A1	
JOB NO	CODE	DRAWING NO	REV
4354	PL	071	

DLG ARCHITECTS	LONDON
LEEDS One Brewery Wharf Waterloo Street Leeds LS10 1GX	Studio 12.03.4 The Lushier Market 11 - 13 Weston Street London SE1 3ER
+44(0)113 247 1222 leeds@dlgarchitects.com	+44(0)207 628 1236 london@dlgarchitects.com

dlgarchitects.com



Newby Bridge

- DO NOT SCALE FROM THIS DRAWING.
- KEY**
- boundary of building
 - fire alarm panel
 - fire alarm sounder
 - fire alarm call point with fire procedure notice over
 - ⊙ Emergency light
 - ⊙ Smoke detector
 - ⊙ Heat Detector
 - ⊙ Uninterrupted exit sign (Fire exit)
 - Full height wall / Structure
 - Low level wall
 - Steps or staircase
 - ▭ Fixed seating
 - ▭ Clean room
- Devices area to be used for the provision of regulated entertainment/production of entertainment facilities/production of live night entertainment/club by night of alcohol.
- The position of fire & safety equipment as shown on this plan or such other position as agreed from time to time in consultation with the fire authority.

ANYTHING SHOWN ON THIS PLAN WHICH IS NOT REQUIRED BY THE PLAN REGULATIONS IS FOR ILLUSTRATIVE PURPOSES ONLY AND DOES NOT FORM PART OF THE LICENCE.

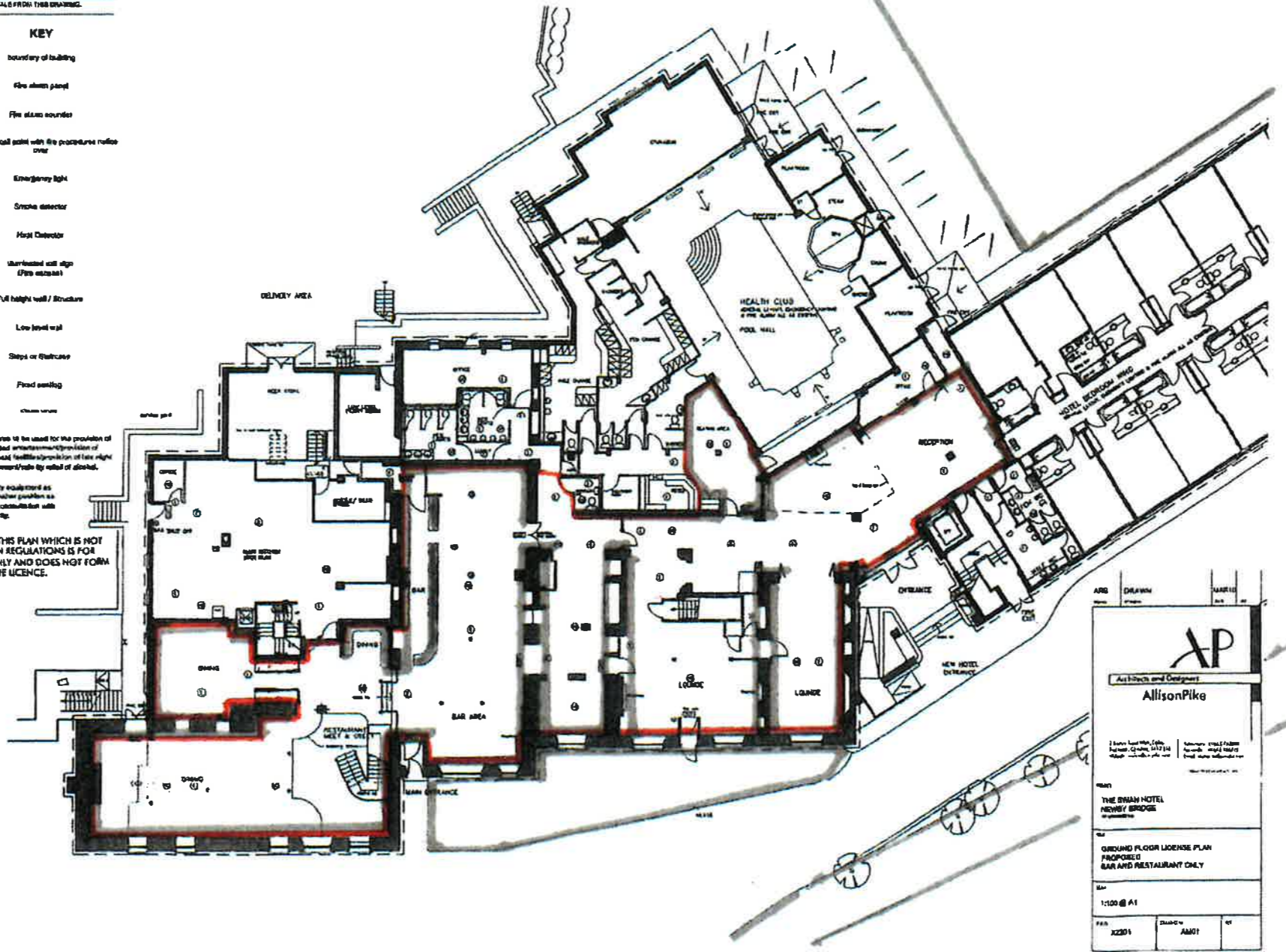

ARG	DRAWN	DATE
AP Architect and Designer Allison Pike		
<small>2 South Lakes Way, Eborac, York YO1 1AA Tel: 01904 611214 Fax: 01904 611215 Email: info@allisonpike.co.uk</small>		
THE SWAN HOTEL NEWBY BRIDGE <small>or premises</small>		
GROUND FLOOR LICENSE PLAN PROPOSED BAR AND RESTAURANT ONLY		
Scale 1:100 @ A1		
DATE	DRAWN	BY
2021	AM01	AP

GROUND FLOOR
 --- Licensable Activities



P(0-)

- IMPORTANT NOTES**
- DESIGN INTENT NOTE**
- THESE DRAWINGS ARE FOR DESIGN INTENT PURPOSES ONLY. WORKING / SHOP DRAWINGS OF THE CONTRACTOR'S DESIGN ELEMENTS AND PACKAGES ARE TO BE ISSUED FOR REVIEW AND COORDINATION BY THE ARCHITECT PRIOR TO THE INITIATION OF ANY WORKS.
- ALL DIMENSIONS ARE TO BE CHECKED ON SITE PRIOR TO THE INITIATION OF ANY WORKS.
- THE CONTENTS OF THESE DRAWINGS DOES NOT RELIEVE THE CONTRACTOR OF HIS RESPONSIBILITIES WITH RESPECT TO THE SUB-CONTRACT STAFF UNDER THE TERMS OF THE CONTRACT.
- CEILING PROFILES & HEIGHTS TO BE DETERMINED AFTER THE COORDINATION DRAWING IS BEING IN CONNECTION WITH STRUCTURAL AND DRAINAGE DRAWINGS BY THE CONSULT.
- ALL DRAINAGE AND SERVICES ARE SHOWN FOR INFORMATION. VERIFICATION OF SURFACE WATER RUN-OFF CALCULATIONS, PROPOSED AIR SERVICES INSTALLATION AND DRAINAGE COORDINATION.

- KEY**
- EX - EXTERNAL DOOR / NO. 02
 - DG - DOOR GROUND / NO. 10
 - WG - WINDOW GROUND / NO. 13
 - 400mm TAG - 90 LEVEL - 30 ROOM
 - SVF - SOIL VENT PIPE (LOCATION & NUMBERS TAG)
 - RWP - RAINWATER PIPE
 - ERWP - EXTERNAL RAINWATER PIPE
 - ERWP - EXISTING RAINWATER PIPE
 - S/S - SUB-STACK (FOULI)
 - F/G - FLOOR GULLY
 - R/B - BACKWASH DRAIN - POOL PLANT

- REVISIONS**
- | NO. | DATE | DESCRIPTION |
|-----|----------|-----------------------------------------------------------------------------------------------------------------------------------------------------------------------------------------------------------|
| 01 | 10/12/20 | BOOK AS PAGES, REVISED SYMBOLS, STAIRS 10, 11, 12, 13, 14, 15, 16, 17, 18, 19, 20, 21, 22, 23, 24, 25, 26, 27, 28, 29, 30, 31, 32, 33, 34, 35, 36, 37, 38, 39, 40, 41, 42, 43, 44, 45, 46, 47, 48, 49, 50 |
| 02 | 10/12/20 | REVISED SYMBOLS, STAIRS 10, 11, 12, 13, 14, 15, 16, 17, 18, 19, 20, 21, 22, 23, 24, 25, 26, 27, 28, 29, 30, 31, 32, 33, 34, 35, 36, 37, 38, 39, 40, 41, 42, 43, 44, 45, 46, 47, 48, 49, 50 |
| 03 | 10/12/20 | REVISED SYMBOLS, STAIRS 10, 11, 12, 13, 14, 15, 16, 17, 18, 19, 20, 21, 22, 23, 24, 25, 26, 27, 28, 29, 30, 31, 32, 33, 34, 35, 36, 37, 38, 39, 40, 41, 42, 43, 44, 45, 46, 47, 48, 49, 50 |

B11 GROUP
 SWAN HOTEL EXTENSION
 NEWBY BRIDGE
 CUMBRIA
 PROPOSED
 GROUND FLOOR PLAN

CONSTRUCTION

DATE: AUG 20 15
 SCALE: 1:200 @ A3
 DRAWING NO: 4354
 CLIENT: P(0-)
 DRAWING NO: 022
 SHEET NO: C3

LEEDS: One Shroveton Square, Leeds LS1C 1AA
 LONDON: Studio 16,000, The Leathers, 11-13 West Street, London SE1 3EA
 +44(0)113 2471322
 www.dlggroup.com

— licensable activities



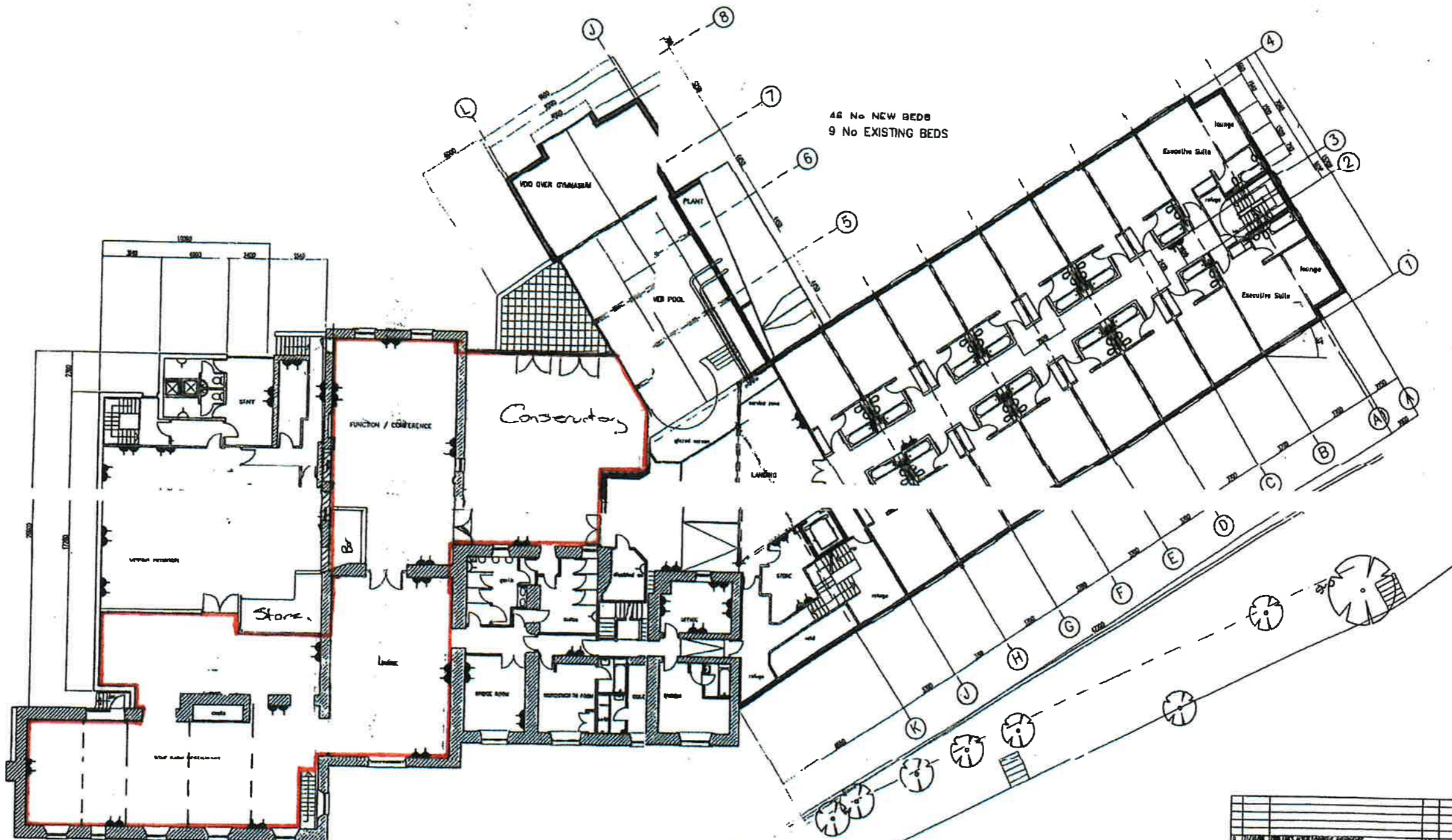

FIRST FLOOR

DOUBLE SOCKET

FUSED SPUR

Licensable Activities

1	11/08	CONTRACT ADMINISTRATION AGREEMENT	EP
2	11/08	CLIENT AGREEMENT	EP
3	11/08	CONTRACT ADMINISTRATION AGREEMENT	EP
4	11/08	CLIENT AGREEMENT	EP
5	11/08	CONTRACT ADMINISTRATION AGREEMENT	EP
6	11/08	CLIENT AGREEMENT	EP
7	11/08	CONTRACT ADMINISTRATION AGREEMENT	EP
8	11/08	CLIENT AGREEMENT	EP

Copyright All rights reserved. This drawing must not be reproduced without permission. All drawings must be signed. Dimensions are in millimetres unless otherwise specified.

elis williams architects
 26 Farley Road Wincoburne Technology Park Liphord LL1 8JH
 Tel +44 (0)1542 256 0000 Fax +44 (0)1542 256 0001

ew

SWAN HOTEL, HENRY BRIDGE - WINCORNBURN			
FIRST FLOOR - NEW BUILD <i>Permit</i>			
BUILDING CONTROL		AA-02-13	
DATE	14/07/08	SCALE	1:250
NO	0499	REV	AA (02) 13
			D