

The first part of the document discusses the importance of maintaining accurate records of all transactions. It emphasizes that every entry, no matter how small, should be recorded to ensure the integrity of the financial data. This includes not only sales and purchases but also expenses and income. The document provides a detailed list of items that should be tracked, such as inventory levels, accounts payable, and accounts receivable. It also outlines the procedures for recording these transactions, including the use of double-entry bookkeeping and the importance of regular reconciliations.

The second part of the document focuses on the analysis of the recorded data. It explains how to calculate key financial ratios and metrics, such as the gross profit margin, operating profit margin, and return on investment. These calculations are essential for understanding the company's financial performance and identifying areas for improvement. The document also discusses the importance of comparing the company's performance against industry benchmarks and providing a clear explanation of the reasons for any variances.

The final part of the document addresses the reporting requirements for the financial data. It details the format and content of the financial statements, including the balance sheet, income statement, and cash flow statement. It also discusses the importance of providing clear and concise explanations of the data and the assumptions used in the calculations. The document concludes by emphasizing the need for transparency and accuracy in all financial reporting.

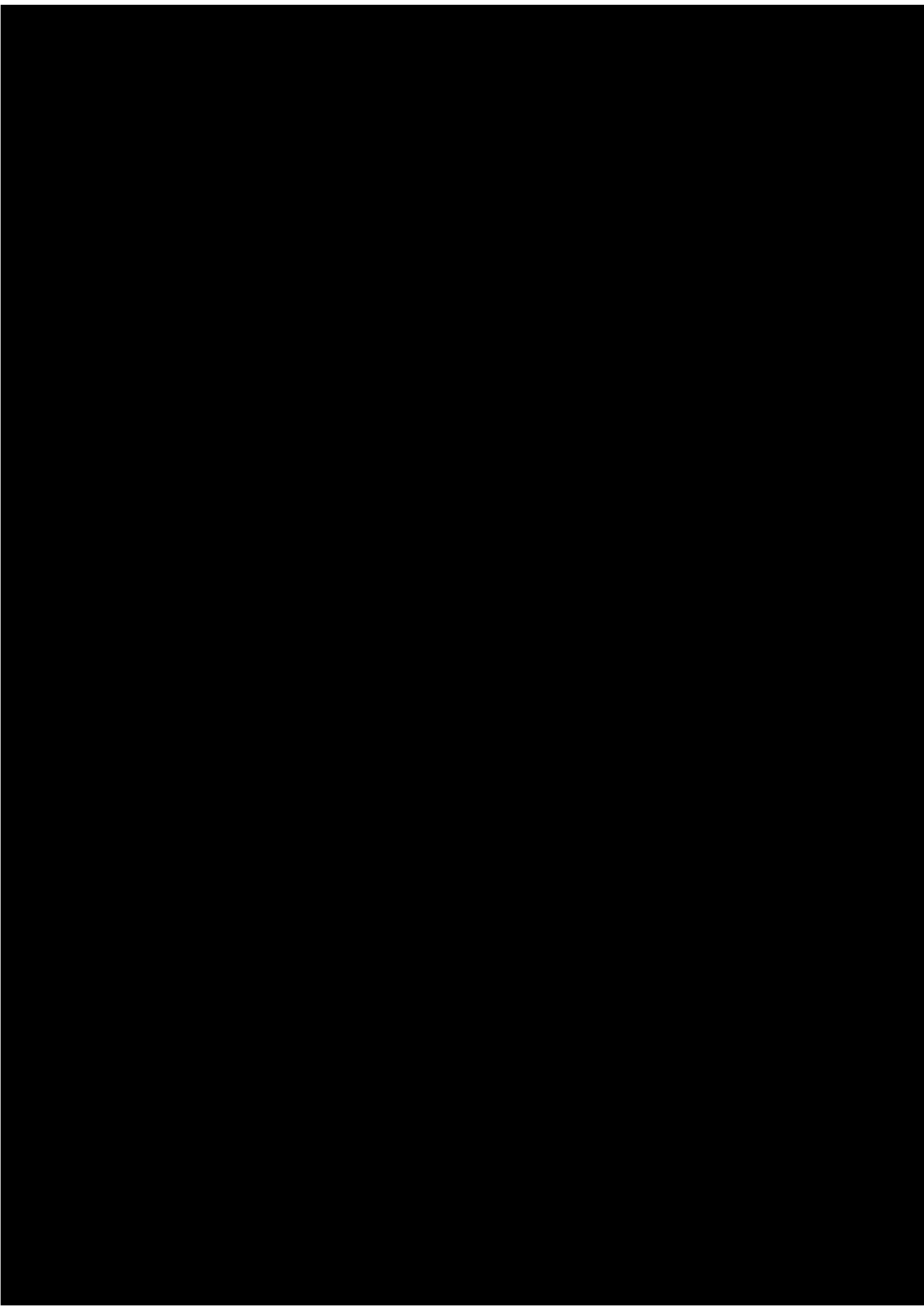

**Application for a premises licence to be granted
under the Licensing Act 2003**

PLEASE READ THE FOLLOWING INSTRUCTIONS FIRST

Before completing this form please read the guidance notes at the end of the form. If you are completing this form by hand please write legibly in block capitals. In all cases ensure that your answers are inside the boxes and written in black ink. Use additional sheets if necessary.

You may wish to keep a copy of the completed form for your records.

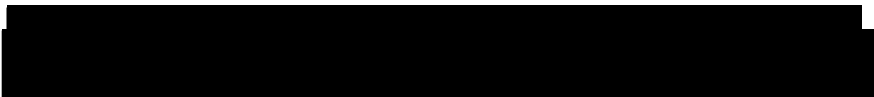

apply for a premises licence under section 17 of the Licensing Act 2003 for the premises described in Part 1 below (the premises) and I/we are making this application to you as the relevant licensing authority in accordance with section 12 of the Licensing Act 2003

Part 1 – Premises details

Postal address of premises or, if none, ordnance survey map reference or description		
KD'S CAFE, 60 QUARRY RIGG, BOWNESS - ON - WINDERMERE		
Post town	WINDERMERE	Postcode
		LA23 3DU

Telephone number at premises (if any)	
Non-domestic rateable value of premises £	£7,800-00



Part 2 - Applicant details

Please state whether you are applying for a premises licence as Please tick as appropriate

- | | |
|--|---|
| a) an individual or individuals * | please complete section (A) <input checked="" type="checkbox"/> |
| b) a person other than an individual * | |
| i as a limited company/limited liability partnership | please complete section (B) |
| ii as a partnership (other than limited liability) | please complete section (B) <input checked="" type="checkbox"/> |
| iii as an unincorporated association or | please complete section (B) |
| iv other (for example a statutory corporation) | please complete section (B) |
| c) a recognised club | please complete section (B) |
| d) a charity | please complete section (B) |
| e) the proprietor of an educational establishment | please complete section (B) |
| f) a health service body | please complete section (B) |
| g) a person who is registered under Part 2 of the Care Standards Act 2000 (c14) in respect of an independent hospital in Wales | please complete section (B) |

ga) a person who is registered under Chapter 2 of Part 1 of the Health and Social Care Act 2008 (within the meaning of that Part) in an independent hospital in England please complete section (B)

h) the chief officer of police of a police force in England and Wales please complete section (B)

* If you are applying as a person described in (a) or (b) please confirm (by ticking yes to one box below):

I am carrying on or proposing to carry on a business which involves the use of the premises for licensable activities; or
 I am making the application pursuant to a statutory function or a function discharged by virtue of Her Majesty's prerogative

(A) INDIVIDUAL APPLICANTS (fill in as applicable)

Mr	Mrs	Miss	Ms	Other Title (for example, Rev)	
Surname				First names	
Date of birth		I am 18 years old or over		Please tick yes	
Nationality					
Current residential address if different from premises address					
Post town		Postcode			
Daytime contact telephone number					
E-mail address (optional)					

SECOND INDIVIDUAL APPLICANT (if applicable)

Mr	Mrs	Miss	Ms	Other Title (for example, Rev)	
Surname				First names	
Date of birth		I am 18 years old or over		Please tick yes	
Nationality					
Current postal address if different from premises address					
Post town		Postcode			
Daytime contact telephone number					
E-mail address (optional)					

(B) OTHER APPLICANTS

Please provide name and registered address of applicant in full. Where appropriate please give any registered number. In the case of a partnership or other joint venture (other than a body corporate), please give the name and address of each party concerned.

Part 3 Operating Schedule

When do you want the premises licence to start?

ASAP

DD	MM	YYYY

If you wish the licence to be valid only for a limited period, when do you want it to end?

DD	MM	YYYY

Please give a general description of the premises (please read guidance note 1)

WE ARE A SMALL CAFE BUT OFTEN GET ASKED FOR AN ALCOHOLIC DRINK (USUALLY A BOTTLE OF LAGER OR A GLASS OF WINE) AT LUNCH OR DINNER TIME. SO WE THOUGHT IT WOULD BE BENEFICIAL. WE ARE OFF-ROAD NEXT TO A SMALL SHOPPING PRECINCT.

If 5,000 or more people are expected to attend the premises at any one time, please state the number expected to attend.

What licensable activities do you intend to carry on from the premises? SELLING BOTTLED BEER, WINES, SPARKS.

(please see sections 1 and 14 and Schedules 1 and 2 to the Licensing Act 2003)

Provision of regulated entertainment (please read guidance note 2)

Please tick all that apply

- a) plays (if ticking yes, fill in box A)
- b) films (if ticking yes, fill in box B)
- c) indoor sporting events (if ticking yes, fill in box C)
- d) boxing or wrestling entertainment (if ticking yes, fill in box D)
- e) live music (if ticking yes, fill in box E)
- f) recorded music (if ticking yes, fill in box F)
- g) performances of dance (if ticking yes, fill in box G)
- h) anything of a similar description to that falling within (e), (f) or (g) (if ticking yes, fill in box H)

Provision of late night refreshment (if ticking yes, fill in box I)

Supply of alcohol (if ticking yes, fill in box J)

In all cases complete boxes K, L and MA

Plays			Will the performance of a play take place indoors or outdoors or both – please tick (please read guidance note 3)	Indoors
Standard days and timings (please read guidance note 7)				Outdoors
Day	Start	Finish		Both
Mon			Please give further details here (please read guidance note 4)	
Tue				
Wed			State any seasonal variations for performing plays (please read guidance note 5)	
Thur				
Fri			Non standard timings. Where you intend to use the premises for the performance of plays at different times to those listed in the column on the left, please list (please read guidance note 6)	
Sat				
Sun				

B

Films			Will the exhibition of films take place indoors or outdoors or both – please tick (please read guidance note 3)	Indoors
Standard days and timings (please read guidance note 7)				Outdoors
Day	Start	Finish		Both
Mon			Please give further details here (please read guidance note 4)	
Tue				
Wed			State any seasonal variations for the exhibition of films (please read guidance note 5)	
Thur				
Fri			Non standard timings. Where you intend to use the premises for the exhibition of films at different times to those listed in the column on the left, please list (please read guidance note 6)	

Sat		
Sun		

C

Indoor sporting events Standard days and timings (please read guidance note 7)			Please give further details (please read guidance note 4) TELEVISED FOOTBALL, CRICKET ETC
Day	Start	Finish	
Mon			
Tue			State any seasonal variations for indoor sporting events (please read guidance note 5)
Wed			
Thur			Non standard timings. Where you intend to use the premises for indoor sporting events at different times to those listed in the column on the left, please list (please read guidance note 6)
Fri			
Sat			
Sun			

D

Boxing or wrestling entertainments Standard days and timings (please read guidance note 7)			Will the boxing or wrestling entertainment take place indoors or outdoors or both – please tick (please read guidance note 3)	Indoors
				Outdoors
				Both
Day	Start	Finish	TELEVISED BOXING	
Mon			Please give further details here (please read guidance note 4)	
Tue				
Wed			State any seasonal variations for boxing or wrestling entertainment (please read guidance note 5)	
Thur				
Fri			Non standard timings. Where you intend to use the premises for boxing or wrestling entertainment at different times to those listed in the column on the left, please list (please read guidance note 6)	
Sat				
Sun				

Sun			
-----	--	--	--

E

Live music Standard days and timings (please read guidance note 7)			Will the performance of live music take place indoors or outdoors or both – please tick (please read guidance note 3) QUIET ACOUSTIC FROM TIME TO TIME.	Indoors <input checked="" type="checkbox"/>
				Outdoors <input checked="" type="checkbox"/>
				Both <input checked="" type="checkbox"/>
Day	Start	Finish		
Mon			Please give further details here (please read guidance note 4)	
Tue				
Wed			State any seasonal variations for the performance of live music (please read guidance note 5)	
Thur				
Fri			Non standard timings. Where you intend to use the premises for the performance of live music at different times to those listed in the column on the left, please list (please read guidance note 6)	
Sat				
Sun				

F

Recorded music Standard days and timings (please read guidance note 7)			Will the playing of recorded music take place indoors or outdoors or both – please tick (please read guidance note 3) JUST RADIO OR PLAYLISTS FROM OWN P.C.	Indoors <input type="checkbox"/>
				Outdoors <input type="checkbox"/>
				Both <input checked="" type="checkbox"/>
Day	Start	Finish		
Mon			Please give further details here (please read guidance note 4)	
Tue				
Wed			State any seasonal variations for the playing of recorded music (please read guidance note 5)	
Thur				
Fri			Non standard timings. Where you intend to use the premises for the playing of recorded music at different times to those listed in the column on the left, please list (please read guidance note 6)	
Sat				
Sun				

Sat			
Sun			

G

Performances of dance Standard days and timings (please read guidance note 7)			Will the performance of dance take place indoors or outdoors or both – please tick (please read guidance note 3)	Indoors
				Outdoors
Day	Start	Finish		Both
Mon			Please give further details here (please read guidance note 4)	
Tue				
Wed			State any seasonal variations for the performance of dance (please read guidance note 5)	
Thur				
Fri			Non standard timings. Where you intend to use the premises for the performance of dance at different times to those listed in the column on the left, please list (please read guidance note 6)	
Sat				
Sun				

H

Anything of a similar description to that falling within (e), (f) or (g) Standard days and timings (please read guidance note 7)			Please give a description of the type of entertainment you will be providing	
Day	Start	Finish	Will this entertainment take place indoors or outdoors or both – please tick (please read guidance note 3)	Indoors
Mon				Outdoors
Tue			Please give further details here (please read guidance note 4)	
Wed				
Thur			State any seasonal variations for entertainment of a similar description to that falling within (e), (f) or (g) (please read guidance note 5)	
Fri				

			<p>Non standard timings. Where you intend to use the premises for the entertainment of a similar description to that falling within (e), (f) or (g) at different times to those listed in the column on the left, please list (please read guidance note 6)</p>
Sun			

I

<p>Late night refreshment Standard days and timings (please read guidance note 7)</p>			<p>Will the provision of late night refreshment take place indoors or outdoors or both – please tick (please read guidance note 3)</p>	<p>Indoors</p>
			<p>JUST SNACKS, BREAKFASTS, LUNCHTIME MEALS</p>	<p>Outdoors</p>
				<p>Both <input checked="" type="checkbox"/></p>
Day	Start	Finish	<p>Please give further details here (please read guidance note 4)</p>	
Mon	8:30 AM	8:30 PM		
Tue	8:30 AM	8:30 PM		
Wed	8:30 AM	8:30 PM	<p>State any seasonal variations for the provision of late night refreshment (please read guidance note 5)</p>	
Thur	8:30 AM	8:30 PM		
Fri	8:30 AM	10 PM	<p>Non standard timings. Where you intend to use the premises for the provision of late night refreshment at different times, to those listed in the column on the left, please list (please read guidance note 6)</p>	
Sat	8:30 AM	10 PM		
Sun	8:30 AM	10 PM		

J

<p>Supply of alcohol Standard days and timings (please read guidance note 7)</p>			<p>Will the supply of alcohol be for consumption – please tick (please read guidance note 8)</p>	<p>On the premises <input checked="" type="checkbox"/></p>
				<p>Off the premises</p>
				<p>Both</p>
Day	Start	Finish	<p>State any seasonal variations for the supply of alcohol (please read guidance note 5)</p>	
Mon	11 AM	11 PM		
Tue	11 AM	11 PM		
Wed	11 AM	11 PM		
Thur	11 AM	11 PM	<p>Non standard timings. Where you intend to use the premises for the supply of alcohol at different times to those listed in the column on the left, please list (please read guidance note 6)</p>	

Fri	11am	12am
Sat	11am	12am
Sun	12pm	10pm

State the name and details of the individual whom you wish to specify on the licence as designated premises supervisor (Please see declaration about the entitlement to work in the checklist at the end of the form):

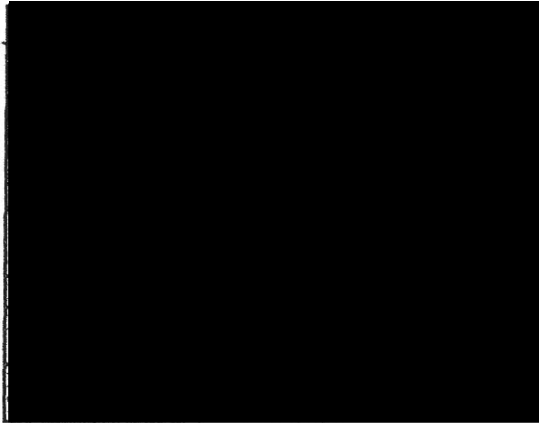

K

Please highlight any adult entertainment or services, activities, other entertainment or matters ancillary to the use of the premises that may give rise to concern in respect of children (please read guidance note 9).

N/A

L

Hours premises are open to the public Standard days and timings (please read guidance note 7)			State any seasonal variations (please read guidance note 5)
Day	Start	Finish	
Mon	8:30am	11pm	
Tue	8:30am	11pm	
Wed	8:30am	11pm	

Non standard timings. Where you intend the premises to be open to the public at different times from those listed in the column on the left, please list (please read guidance note 6)		
Thur	8:30 AM	11 PM
Fri	8:30 AM	12 AM
Sat	8:30 AM	12 AM
Sun	8:30 AM	11 PM

M Describe the steps you intend to take to promote the four licensing objectives:

a) General – all four licensing objectives (b, c, d and e) (please read guidance note 10)

b) The prevention of crime and disorder

WE WILL REGISTER WITH THE LOCAL POLICE ENDORSED PUBWATCH SCHEME.
ALSO ENSURE ALL STAFF ARE ADEQUATELY TRAINED ON WHEN TO STOP SERVING CUSTOMERS AND TO LOOK FOR ANY SIGNS OF ANY POSSIBLE DRUGS OR TROUBLE.

c) Public safety

ALL PATHWAYS (INSIDE & OUTSIDE) WILL BE KEPT FREE FROM OBSTACLES.
THERE WILL BE A FIRST AID BOX, FIRE EXTINGUISHER, & SAFETY SIGNS WHERE NECESSARY.
ALSO, ALL COVID PRECAUTIONS WILL BE THOROUGHLY ADHERED TO.

d) The prevention of public nuisance

NOISE WILL BE KEPT TO A MINIMUM AND ALL STAFF WILL ENSURE OUTSIDE (AND INSIDE) AREAS ARE FREE FROM ANY RUBBISH ETC.

e) The protection of children from harm

ALL PEOPLE WHO LOOK UNDER 25 WILL BE ASKED FOR RELEVANT I.D.
WE WILL ALSO ENSURE THAT ANY ALCOHOLIC DRINKS ARE NOT PASSED TO MINORS.

Checklist:

Please tick to indicate agreement

I have made or enclosed payment of the fee.

I have enclosed the plan of the premises.

I have sent copies of this application and the plan to responsible authorities and others where applicable.

I have enclosed the consent form completed by the individual I wish to be designated premises supervisor, if applicable.

I understand that I must now advertise my application.

I understand that if I do not comply with the above requirements my application will be rejected.

[Applicable to all individual applicants, including those in a partnership which is not a limited liability partnership, but not companies or limited liability partnerships] I have included documents demonstrating my entitlement to work in the United Kingdom (please read note 15).

IT IS AN OFFENCE, UNDER SECTION 158 OF THE LICENSING ACT 2003, TO MAKE A FALSE STATEMENT IN OR IN CONNECTION WITH THIS APPLICATION. THOSE WHO MAKE A FALSE STATEMENT MAY BE LIABLE ON SUMMARY CONVICTION TO A FINE OF ANY AMOUNT.

IT IS AN OFFENCE UNDER SECTION 24B OF THE IMMIGRATION ACT 1971 FOR A PERSON TO WORK WHEN THEY KNOW, OR HAVE REASONABLE CAUSE TO BELIEVE, THAT THEY ARE DISQUALIFIED FROM DOING SO BY REASON OF THEIR IMMIGRATION STATUS. THOSE WHO EMPLOY AN ADULT WITHOUT LEAVE OR WHO IS SUBJECT TO CONDITIONS AS TO EMPLOYMENT WILL BE LIABLE TO A CIVIL PENALTY UNDER SECTION 15 OF THE IMMIGRATION, ASYLUM AND NATIONALITY ACT 2006 AND PURSUANT TO SECTION 21 OF THE SAME ACT, WILL BE COMMITTING AN OFFENCE WHERE THEY DO SO IN THE KNOWLEDGE, OR WITH REASONABLE CAUSE TO BELIEVE, THAT THE EMPLOYEE IS DISQUALIFIED.

Part 4 – Signatures (please read guidance note 11)

Signature of applicant or applicant’s solicitor or other duly authorised agent (see guidance note 12). **If signing on behalf of the applicant, please state in what capacity.**

Declaration	<ul style="list-style-type: none">◦ [Applicable to individual applicants only, including those in a partnership which is not a limited liability partnership] I understand I am not entitled to be issued with a licence if I do not have the entitlement to live and work in the UK (or if I am subject to a condition preventing me from doing work relating to the carrying on of a licensable activity) and that my licence will become invalid if I cease to be entitled to live and work in the UK (please read guidance note 15).◦ The DPS named in this application form is entitled to work in the UK (and is not subject to conditions preventing him or her from doing work relating to a licensable activity) and I have seen a copy of his or her proof of entitlement to work, if appropriate (please see note 15).
--------------------	--

For joint applications, signature of 2nd applicant or 2nd applicant’s solicitor or other authorised agent (please read guidance note 13). **If signing on behalf of the applicant, please state in what capacity.**

Signature	
Date	
Capacity	

Contact name (where not previously given) and postal address for correspondence associated with this application (please read guidance note 14)

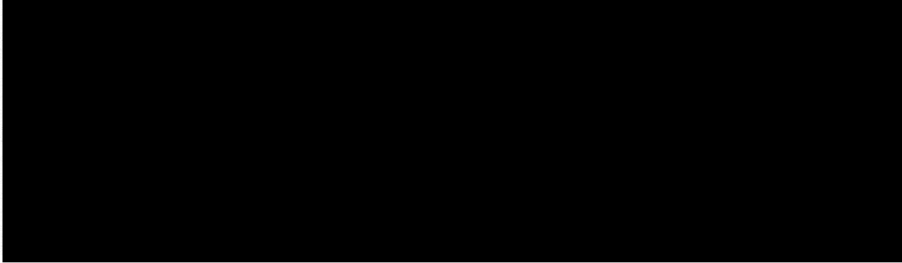

Notes for Guidance

1. Describe the premises, for example the type of premises, its general situation and layout and any other information which could be relevant to the licensing objectives. Where your application includes off-supplies of alcohol and you intend to provide a place for consumption of these off-supplies, you must include a description of where the place will be and its proximity to the premises.
2. In terms of specific regulated entertainments please note that:
 - Plays: no licence is required for performances between 08:00 and 23.00 on any day, provided that the audience does not exceed 500.
 - Films: no licence is required for 'not-for-profit' film exhibition held in community premises between 08.00 and 23.00 on any day provided that the audience does not exceed 500 and the organiser (a) gets consent to the screening from a person who is responsible for the premises; and (b) ensures that each such screening abides by age classification ratings.
 - Indoor sporting events: no licence is required for performances between 08.00 and 23.00 on any day, provided that the audience does not exceed 1000.
 - Boxing or Wrestling Entertainment: no licence is required for a contest, exhibition or display of Greco-Roman wrestling, or freestyle wrestling between 08.00 and 23.00 on any day, provided that the audience does not exceed 1000. Combined fighting sports – defined as a contest, exhibition or display which combines boxing or wrestling with one or more martial arts – are licensable as a boxing or wrestling entertainment rather than an indoor sporting event.
 - Live music: no licence permission is required for:
 - a performance of unamplified live music between 08.00 and 23.00 on any day, on any premises.
 - a performance of amplified live music between 08.00 and 23.00 on any day on premises authorised to sell alcohol for consumption on those premises, provided that the audience does not exceed 500.
 - a performance of amplified live music between 08.00 and 23.00 on any day, in a workplace that is not licensed to sell alcohol on those premises, provided that the audience does not exceed 500.
 - a performance of amplified live music between 08.00 and 23.00 on any day, in a church hall, village hall, community hall, or other similar community premises, that is not licensed by a premises licence to sell alcohol, provided that (a) the audience does not exceed 500, and (b) the organiser gets consent for the performance from a person who is responsible for the premises.
 - a performance of amplified live music between 08.00 and 23.00 on any day, at the non-residential premises of (i) a local authority, or (ii) a school, or (iii) a hospital, provided that (a) the audience does not exceed 500, and (b) the organiser gets consent for the performance on the relevant premises from: (i) the local authority concerned, or (ii) the school or (iii) the health care provider for the hospital.
 - Recorded Music: no licence permission is required for:
 - any playing of recorded music between 08.00 and 23.00 on any day on premises authorised to sell alcohol for consumption on those premises, provided that the audience does not exceed 500.
 - any playing of recorded music between 08.00 and 23.00 on any day, in a church hall, village hall, community hall, or other similar community premises, that is not licensed by a premises licence to sell alcohol, provided that (a) the audience does not exceed 500, and (b) the organiser gets consent for the performance from a person who is responsible for the premises.
 - any playing of recorded music between 08.00 and 23.00 on any day, at the

Consent of individual to being specified as premises supervisor

[Redacted]

[full name of prospective premises supervisor]

[Redacted]

hereby confirm that I give my consent to be specified as the designated premises supervisor in relation to the application for

[Redacted]

PREMISES LICENCE

relating to a premises licence

[number of existing licence, if any]

for

[Redacted]
KD'S CAFE
60 QUARRY RIGG
BOWNESS
LAZB 3DU

[name and address of premises to which the application relates]

and any premises licence to be granted or varied in respect of this application made by

[Redacted]

[name of applicant]

concerning the supply of alcohol at

[Redacted]

[name and address of premises to which application relates]

I also confirm that I am entitled to work in the United Kingdom and am applying for, intend to apply for or currently hold a personal licence, details of which I set out below.

Personal licence number

PA 041119

[insert personal licence number, if any]

Personal licence issuing authority

SOUTH LAKELAND DISTRICT COUNCIL

[insert name and address and telephone number of personal licence issuing authority, if any]

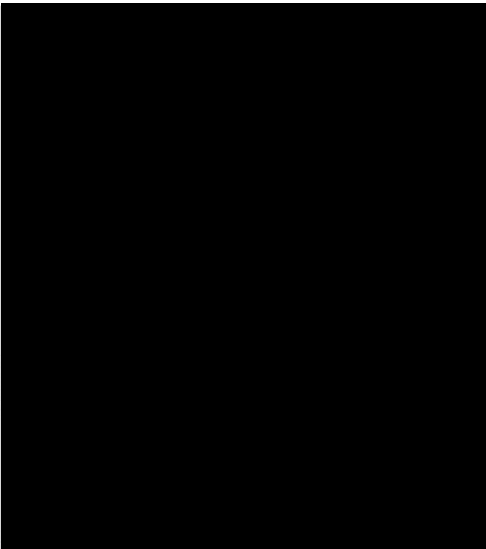

Date
1

17/06/2021

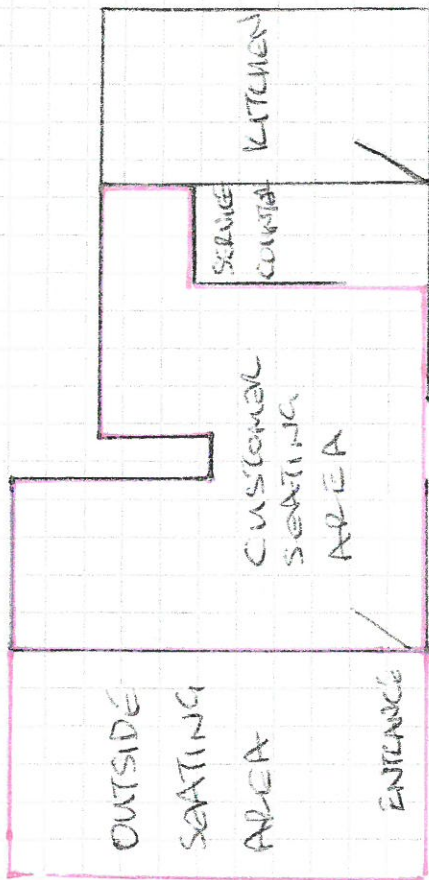

REST AND LIT
+ FIRE SINK

FILE
EXTRINSIC STAIRS TO
W.C. AND
STORE ROOM

W.C. AND STORE ROOM LOWER LEVEL

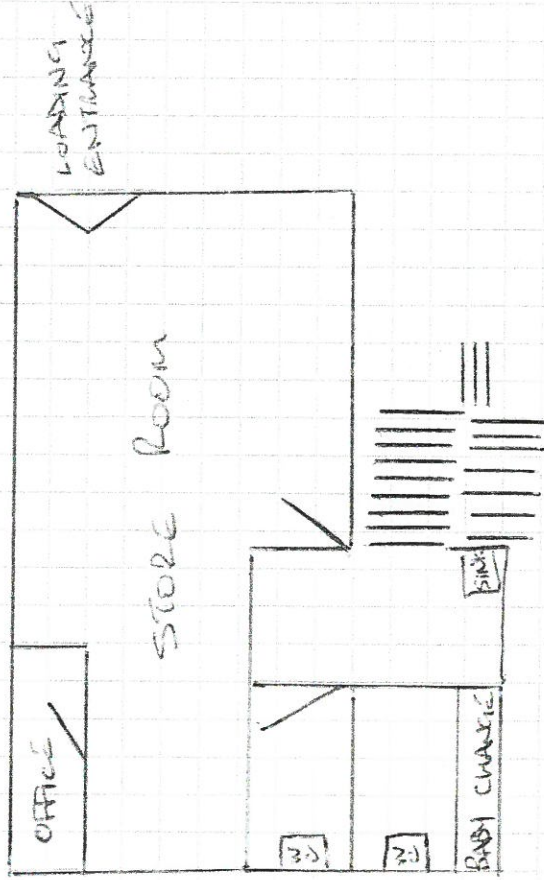

STAIRS LEADING
TO/FROM ENTRANCE
LEVEL

KDS. CAFE
UNIT 60 QUARRY RICK

BOUNDS
LA 23 3DU

SCALE 1:100

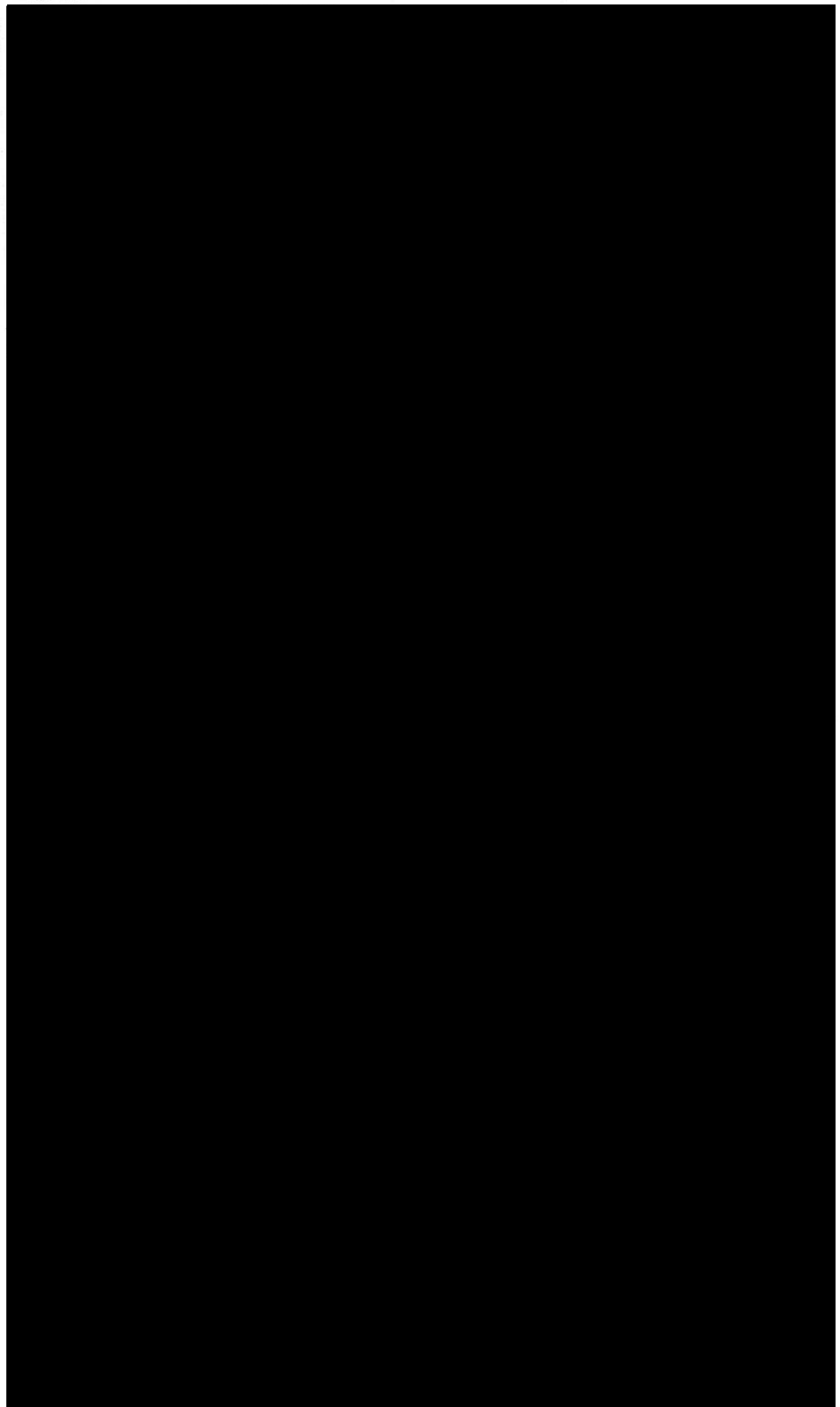

[Skip to main content](#)



GOV.UK

[Find your business rates valuation](#)

[Help improve digital services by joining the HMRC user panel \(opens in new window\)](#)

beta This is a new service – your [feedback](#) will help us to improve it.

[Back](#)

[Sign in](#) | [Register](#)

60, Quarry Rigg Centre, Lake Road, Windermere, Cumbria, LA23 3DU

1 April 2017 - present

Your rateable value is £7,800.00

! Warning This is not the amount you will pay.

[Close all sections](#)

[Valuation information](#)

Description	Shop and premises
Local authority	South lakeland
Local authority reference	05580088830005
Base rate	£200.00
Basis of measurement	NIA
Transitional relief certificate issued	No
Valuation scheme reference	320886
Special category code	249G
Effective date	1 April 2017

[How the valuation was calculated](#)

Parts of the property

Floor	Description	Area m ² /unit	Price per m ² /unit	Value
Ground	Retail zone a	29.3	£200.00	£5,860.00
Ground	Retail zone b	11.8	£100.00	£1,180.00
Lower ground	Kitchen	39.6	£20.00	£792.00
Total		80.7		£7,832.00

Total value £7,832.00

[Similar properties](#)

[I have a question about my valuation](#)

► [Get help with this page.](#)

