

Application for a premises licence to be granted under the Licensing Act 2003

PLEASE READ THE FOLLOWING INSTRUCTIONS FIRST

Before completing this form please read the guidance notes at the end of the form. If you are completing this form by hand please write legibly in block capitals. In all cases ensure that your answers are inside the boxes and written in black ink. Use additional sheets if necessary.

You may wish to keep a copy of the completed form for your records.

We CARK MANOR

(Insert name(s) of applicant)

apply for a premises licence under section 17 of the Licensing Act 2003 for the premises described in Part 1 below (the premises) and I/we are making this application to you as the relevant licensing authority in accordance with section 12 of the Licensing Act 2003

Part 1 – Premises details

Postal address of premises or, if none, ordnance survey map reference or description			
CARK MANOR CARK IN CARTMEL			
Post town	GRANGE OVER SANDS	Postcode	LA11 7PG

Telephone number at premises (if any)	015395 59520
Non-domestic rateable value of premises	£

Part 2 - Applicant details

Please state whether you are applying for a premises licence as **Please tick as appropriate**

- | | |
|--|-----------------------------|
| a) an individual or individuals * | please complete section (A) |
| b) a person other than an individual * | |
| i as a limited company/limited liability partnership | please complete section (B) |
| ii as a partnership (other than limited liability) | please complete section (B) |
| iii as an unincorporated association or | please complete section (B) |
| iv other (for example a statutory corporation) | please complete section (B) |
| c) a recognised club | please complete section (B) |
| d) a charity | please complete section (B) |

- e) the proprietor of an educational establishment please complete section (B)
- f) a health service body please complete section (B)
- g) a person who is registered under Part 2 of the please complete section (B)
Care Standards Act 2000 (c14) in respect of an
independent hospital in Wales
- ga) a person who is registered under Chapter 2 of please complete section (B)
Part 1 of the Health and Social Care Act 2008
(within the meaning of that Part) in an
independent hospital in England
- h) the chief officer of police of a police force in please complete section (B)
England and Wales

* If you are applying as a person described in (a) or (b) please confirm (by ticking yes to one box below):

I am carrying on or proposing to carry on a business which involves the use of the premises for licensable activities; or

I am making the application pursuant to a

statutory function or

a function discharged by virtue of Her Majesty's prerogative

(A) INDIVIDUAL APPLICANTS (fill in as applicable)

Mr	Mrs	Miss	Ms	Other Title (for example, Rev)	
Surname			First names		
Date of birth		I am 18 years old or over		Please tick yes	
Nationality					
Current residential address if different from premises address					
Post town				Postcode	
Daytime contact telephone number					
E-mail address (optional)					
Where applicable (if demonstrating a right to work via the Home Office online right to work checking service), the 9-digit 'share code' provided to the applicant by that service (please see note 15 for information)					

SECOND INDIVIDUAL APPLICANT (if applicable)

Mr	Mrs	Miss	Ms	Other Title (for example, Rev)	
Surname			First names		
Date of birth		I am 18 years old or over		Please tick yes	
Nationality					
Where applicable (if demonstrating a right to work via the Home Office online right to work checking service), the 9-digit 'share code' provided to the applicant by that service: (please see note 15 for information)					
Current residential address if different from premises address					
Post town		Postcode			
Daytime contact telephone number					
E-mail address (optional)					

(B) OTHER APPLICANTS

Please provide name and registered address of applicant in full. Where appropriate please give any registered number. In the case of a partnership or other joint venture (other than a body corporate), please give the name and address of each party concerned.

Name Cark Manor
Address CARK MANOR CARK IN CARTMEL GRANGE OVER SANDS LA11 7PG
Registered number (where applicable) 11007711
Description of applicant (for example, partnership, company, unincorporated association etc.) LIMITED COMPANY

Telephone number (if any) 015395 59520
E-mail address (optional) martyn@carkmanor.com

Part 3 Operating Schedule

When do you want the premises licence to start?

DD	MM	YYYY
2	8	062021

If you wish the licence to be valid only for a limited period, when do you want it to end?

DD	MM	YYYY

Please give a general description of the premises (please read guidance note 1)
 CARK MANOR IS A NEWLY RENOVATED COUNTRY MANOR WHICH WILL BE AN EXCLUSIVE EVENTS VENUE THAT WILL BE USED FOR BIRTHDAYS, WEDDINGS, CONFERENCES AND ALL OTHER TYPES OF EVENTS. THE BAR, SITUATED IN THE MAIN MANOR HOUSE HAS A CAPACITY OF 10, THE MARQUEE WHICH IS A PERMANENT FIXTURE HAS A CAPACITY OF UP TO 200 AND A WINE CELLAR LOCATED IN THE MAIN HOUSE WITH A CAPACITY OF 20.

If 5,000 or more people are expected to attend the premises at any one time, please state the number expected to attend.

N/A

What licensable activities do you intend to carry on from the premises?

(please see sections 1 and 14 and Schedules 1 and 2 to the Licensing Act 2003)

- | | |
|---|----------------------------|
| Provision of regulated entertainment (please read guidance note 2) | Please tick all that apply |
| a) plays (if ticking yes, fill in box A) | |
| b) films (if ticking yes, fill in box B) | |
| c) indoor sporting events (if ticking yes, fill in box C) | |
| d) boxing or wrestling entertainment (if ticking yes, fill in box D) | |
| e) live music (if ticking yes, fill in box E) | X |
| f) recorded music (if ticking yes, fill in box F) | X |
| g) performances of dance (if ticking yes, fill in box G) | X |
| h) anything of a similar description to that falling within (e), (f) or (g) (if ticking yes, fill in box H) | |

A

Plays Standard days and timings (please read guidance note 7)			Will the performance of a play take place indoors or outdoors or both – please tick (please read guidance note 3)	Indoors
Day	Start	Finish		Outdoors
Mon			Please give further details here (please read guidance note 4)	Both
Tue				
Wed			State any seasonal variations for performing plays (please read guidance note 5)	
Thur				
Fri			Non standard timings. Where you intend to use the premises for the performance of plays at different times to those listed in the column on the left, please list (please read guidance note 6)	
Sat				
Sun				

B

Films Standard days and timings (please read guidance note 7)			Will the exhibition of films take place indoors or outdoors or both – please tick (please read guidance note 3)	Indoors				
				Outdoors				
				Both				
Day	Start	Finish	Please give further details here (please read guidance note 4)					
Mon								
Tue								
Wed						State any seasonal variations for the exhibition of films (please read guidance note 5)		
Thur								
Fri						Non standard timings. Where you intend to use the premises for the exhibition of films at different times to those listed in the column on the left, please list (please read guidance note 6)		
Sat								
Sun								

C

Indoor sporting events Standard days and timings (please read guidance note 7)			<u>Please give further details</u> (please read guidance note 4)
Day	Start	Finish	
Mon			
Tue			<u>State any seasonal variations for indoor sporting events</u> (please read guidance note 5)
Wed			
Thur			<u>Non standard timings. Where you intend to use the premises for indoor sporting events at different times to those listed in the column on the left, please list</u> (please read guidance note 6)
Fri			
Sat			
Sun			

D

Boxing or wrestling entertainments Standard days and timings (please read guidance note 7)			<u>Will the boxing or wrestling entertainment take place indoors or outdoors or both – please tick</u> (please read guidance note 3)	Indoors	
Day	Start	Finish		Outdoors	
Mon			<u>Please give further details here</u> (please read guidance note 4)		
Tue					
Wed			<u>State any seasonal variations for boxing or wrestling entertainment</u> (please read guidance note 5)		
Thur					
Fri			<u>Non standard timings. Where you intend to use the premises for boxing or wrestling entertainment at different times to those listed in the column on the left, please list</u> (please read guidance note 6)		
Sat					
Sun					

E

Live music Standard days and timings (please read guidance note 7)			Will the performance of live music take place indoors or outdoors or both – please tick (please read guidance note 3)	Indoors	
Day	Start	Finish		Outdoors	
				Both	X
Mon	-----	-----	Please give further details here (please read guidance note 4) WE WOULD LIKE TO OFFER LIVE AMPLIFIED MUSIC IN THE MARQUEE AND BANDSTAND AND THIS WOULD BE MAINLY FOR WEDDINGS AND CELEBRATIONS – WHICH MAY REQUIRE LIVE AMPLIFIED MUSIC WITH UP TO FIVE MUSICIANS.		
Tue	-----	-----			
Wed	-----	-----	State any seasonal variations for the performance of live music (please read guidance note 5)		
Thur	-----	-----			
Fri	23.00	00.00	Non standard timings. Where you intend to use the premises for the performance of live music at different times to those listed in the column on the left, please list (please read guidance note 6)		
Sat	23.00	00.00			
Sun	-----	-----			

F

Recorded music Standard days and timings (please read guidance note 7)			Will the playing of recorded music take place <u>indoors or outdoors or both – please tick</u> (please read guidance note 3)	
Day	Start	Finish	Indoor	Outdoors
Mon			Both	X
Tue				
Wed			<u>Please give further details here</u> (please read guidance note 4) PIPED MUSIC THROUGH OUR IN-HOUSE SOUND SYSTEM FOR BAR, MARQUEE AND CELLAR WE WILL HAVE OUTDOOR SPEAKERS THAT WILL HAVE A-WEIGHTED EQUIVALENT CONTINUOUS SOUND LEVEL OVER THE DURATION OF ANY FUNCTION. IN ANY PART OF THE GUEST AREA, THE SOUND WILL NOT EXCEED 107 DB, AND THE C-WEIGHTED PEAK SOUND PRESSURE LEVEL WILL NOT EXCEED 140 DB.	
Thur				
Fri	23.00	00.00	<u>State any seasonal variations for the playing of recorded music</u> (please read guidance note 5)	
Sat	23.00	00.00		
Sun				
			<u>Non standard timings. Where you intend to use the premises for the playing of recorded music at different times to those listed in the column on the left, please list</u> (please read guidance note 6)	

G

Performances of dance Standard days and timings (please read guidance note 7)			Will the performance of dance take place indoors or outdoors or both – please tick (please read guidance note 3)	Indoors	
Day	Start	Finish		Outdoors	
				Both	X
Mon	-----	-----	Please give further details here (please read guidance note 4) WE REQUIRE THE PERFORMANCE OF DANCE TO ENHANCE LIVE MUSIC EVENTS SUCH AS BIRTHDAY PARTIES AND WEDDING RECEPTIONS		
Tue	-----	-----			
Wed	-----	-----	State any seasonal variations for the performance of dance (please read guidance note 5)		
Thur	-----	-----			
Fri	23.00	00.00	Non standard timings. Where you intend to use the premises for the performance of dance at different times to those listed in the column on the left, please list (please read guidance note 6)		
Sat	23.00	00.00			
Sun	-----	-----			

H

Anything of a similar description to that falling within (e), (f) or (g) Standard days and timings (please read guidance note 7)			Please give a description of the type of entertainment you will be providing	
Day	Start	Finish	Will this entertainment take place indoors or outdoors or both – please tick (please read guidance note 3)	Outdoors
Mon				Both
Tue			Please give further details here (please read guidance note 4)	
Wed				
Thur			State any seasonal variations for entertainment of a similar description to that falling within (e), (f) or (g) (please read guidance note 5)	
Fri				
Sat			Non standard timings. Where you intend to use the premises for the entertainment of a similar description to that falling within (e), (f) or (g) at different times to those listed in the column on the left, please list (please read guidance note 6)	
Sun				

I

Late night refreshment Standard days and timings (please read guidance note 7)			Will the provision of late night refreshment take place indoors or outdoors or both – please tick (please read guidance note 3)	Indoors	X
Day	Start	Finish		Outdoors	
Mon	23.00	00.00	Please give further details here (please read guidance note 4) PROVIDING LATE NIGHT REFRESHMENTS TO STAYING GUESTS, TO BE SERVED IN THE BAR AREA		
Tue	23.00	00.00			
Wed	23.00	00.00	State any seasonal variations for the provision of late night refreshment (please read guidance note 5)		
Thur	23.00	00.00			
Fri	00.00	02.00	Non standard timings. Where you intend to use the premises for the provision of late night refreshment at different times, to those listed in the column on the left, please list (please read guidance note 6)		
	23.00	00.00			
Sat	00.00	02.00			
	23.00	00.00			
Sun	00.00	02.00			
	23.00	00.00			

J

Supply of alcohol Standard days and timings (please read guidance note 7)			Will the supply of alcohol be for consumption – please tick (please read guidance note 8)	
			On the premises	<input checked="" type="checkbox"/>
			Off the premises	<input type="checkbox"/>
			Both	<input type="checkbox"/>
Day	Start	Finish	State any seasonal variations for the supply of alcohol (please read guidance note 5)	
Mon	11.00	00.00		
Tue	11.00	00.00		
Wed	11.00	00.00		
Thur	11.00	00.00		
Fri	00.00	02.00		
	11.00	00.00		
Sat	00.00	02.00		
	11.00	00.00	Non standard timings. Where you intend to use the premises for the supply of alcohol at different times to those listed in the column on the left, please list (please read guidance note 6)	
Sun	00.00	02.00		
	11.00	00.00		

State the name and details of the individual whom you wish to specify on the licence as designated premises supervisor (Please see declaration about the entitlement to work in the checklist at the end of the form):

Name	[REDACTED]
Date of birth	[REDACTED]
Address	CARK MANOR CARK IN CARTMEL GRANGE OVER SANDS
Postcode	LA11 7PG
Personal licence number (if known)	[REDACTED]

Issuing licensing authority (if known) SOUTH LAKELAND DISTRICT COUNCIL

K

Please highlight any adult entertainment or services, activities, other entertainment or matters ancillary to the use of the premises that may give rise to concern in respect of children (please read guidance note 9).

THERE WILL BE NO ENTERTAINMENT OF A SEXUAL NATURE

L

Hours premises are open to the public
Standard days and timings (please read guidance note 7)

Day	Start	Finish
Mon		
Tue		
Wed		
Thur		
Fri		
Sat		
Sun		

State any seasonal variations (please read guidance note 5)
THE HOUSE AND GROUNDS ARE NOT OPEN TO THE PUBLIC IN ANY EVENT.
IT MAY BE BOOKED FOR PRIVATE FUNCTIONS AND WEDDINGS AND THEREFORE THERE WILL BE DELIVERIES AT THE TIMES STATED PRIOR.

Non standard timings. Where you intend the premises to be open to the public at different times from those listed in the column on the left, please list (please read guidance note 6)

M

Describe the steps you intend to take to promote the four licensing objectives:

a) General – all four licensing objectives (b, c, d and e) (please read guidance note 10)

TO PROMOTE ALL FOUR LICENSING OBJECTIVES, WE WILL KEEP:
Strong management controls and effective training of all staff so that they are aware of the premises licence and the requirements to meet the four licensing objectives with particular attention to:

- a/ no selling of alcohol to underage people
- b/ no drunk and disorderly behaviour on the premises area
- c/ vigilance in preventing the use and sale of illegal drugs
- d/ no violent and anti-social behaviour
- e/ no harm to children

- Operating Schedule providing the hours of operation and licensable activities during those hours.
- Designated premises supervisor confirmed it is obligated to be in day-to-day control of the premises, to provide good training for staff on the Licensing Act, to make or authorize each sale
- Clear "Challenge 25" information to prevent the supply of alcohol to under-age drinkers.

As a licensed premise we know that it is necessary to carry out our functions or operate their businesses with a purpose of promoting these objectives. We promise to support these objectives through their operating schedules and other measures (including staff training, qualifications, and strategic partnerships with other agencies).

b) The prevention of crime and disorder

A clear and legible notice outside the premises indicating the normal hours under the terms of the premises licence during which licensable activities are permitted. The House Manager lives on site so will be there during events and always overnight. Not selling of alcohol to drunk or intoxicated customers. Custom will not be sought by means of personal solicitation outside or in the vicinity of the premises. Prevention and vigilance in illegal drug use at the retail unit area. Staff will be well trained in asking customers to use premises in an orderly and respectful manner.

The following conditions to be added to the Operating Schedule:-

CCTV has been installed internally in the manor office and will comply with the following:

The CCTV system shall be installed, maintained and operated to the reasonable satisfaction of Cumbria Police.

The system will display on any recording the correct time and date of the recording.

The recording will be held for a minimum of 31 days and 28 days respectively after the recording is made and will be made available to the police or any authorised persons acting for a responsible authority for inspection as soon as practical.

The system will, as a minimum, record image of the head and shoulders of all persons entering the premises.

A staff member who is conversant with the operation of the CCTV system will be on the premises at all times that the premises are open to the public. This staff member will be able to show police recent data or footage with the absolute minimum of delay, when requested.

The premises licence holder will operate a Challenge 25 policy at the premises whereby any person who looks or appears to be under the age of 25 shall be asked to provide identification that they are over the age of 18. The following are the only forms of identification acceptable:

- i. photo driving licence
- ii. Passport

- iii. Proof of Age Standards Scheme card.
- iv. UK armed forces military ID

Risk assessments carried out by or on behalf of the licence holder which relate to a licensing objective will be available for inspection by an authorised officer.

An incident recording system will be maintained in which shall be recorded:-

- i. All incidents of crime and disorder
- ii. Refused sales to suspected under-age and drunken persons
- iii. A record of any person asked to leave the premises or removed from the premises
- iv. Details of occasions on which the police are called to the premises
- v. A record of persons searched on suspicion that drugs are being carried and the reason for such suspicion

Written records from the system will be available for inspection by a police officer.

Security arrangements are sufficient to discourage the sale and consumption of drugs and shall ensure such arrangements include regular checks of toilet areas.

Any person who appears to be intoxicated or who is behaving in a disorderly manner will not be allowed entry to the venue. Any person within the premises who appears to be intoxicated or who is behaving in a disorderly manner will be given care and consideration in leaving the venue.

All staff are to have received suitable training with regard to serving drunks.

At least one personal licence holder will be contactable while the supply or sale of alcohol is being undertaken (whose identity will be known to all other staff engaged in the supply or sale of alcohol) except in the case of emergency.

Another member of staff shall be nominated to act for the Designated Premises Supervisor, in their absence, whose identity is known by all other staff when such absence occurs.

No person in possession of a drink in a sealed or unsealed container will be allowed to enter the premises except for the purposes of delivery.

No drink will be removed from the premises in an unsealed container save for unfinished bottles of wine which must be re-corked before being taken away from the premises.

All internal doors to any entrance / exit point, fire exit doors and external windows shall be closed during hours of any regulated entertainment except in the event of an emergency, save for the purpose of access and egress

An authorisation of sales, signed and dated by the DPS, shall be kept at the premises showing all persons authorised by them to make sales of alcohol at the premises.

c) Public safety

Internal and external lighting fixed to promote the public safety objective. Well trained staff adherence to environmental health requirements. Training and implementation of underage ID checks. A log book or recording system shall be kept upon the premises in which shall be entered particulars of inspections made. The log book shall be kept available for inspection when required by persons authorised by the Licensing Act 2003 or associated legislation. All parts of the premises and all fittings and apparatus therein, door fastenings and notices, lighting, heating, electrical, air condition, sanitary accommodation and other installations, will be maintained at all times in good order and in a safe condition.

d) The prevention of public nuisance

Noise reduction measures to address the public nuisance objective. Prominent, clear and legible notices will be displayed at the exit requesting the public to respect the needs of nearby residents and to leave the premises and the area quietly. Deliveries of goods necessary for the operation of the business will be carried out at such a time or in such a manner as to prevent nuisance and disturbance to nearby residents. The Licensee will ensure that staff who arrive early morning or depart late at night (ex. for cleaning, security, closing down supervisors) when the business has ceased trading conduct themselves in such a manner to avoid causing disturbance to nearby residents. Customers will be asked not to stand around loudly talking in the street outside the premises. Customers will not be admitted to premises above opening hours. This will help to reduce the levels of noise produced by the premises. Adequate waste receptacles for use by customers will be provided in the local vicinity. Doors and windows will be closed when regulated entertainment is taking place, except of access and egress.

e) The protection of children from harm

"Challenge 25" sign which is a retailing strategy that encourages anyone who is over 18 but looks under 25 to carry acceptable ID (a card bearing the PASS hologram, a photographic driving license or a passport) if they wish to buy alcohol.

Checklist:

Please tick to indicate agreement

- I have made or enclosed payment of the fee.
- I have enclosed the plan of the premises.
- I have sent copies of this application and the plan to responsible authorities and others where applicable.
- I have enclosed the consent form completed by the individual I wish to be designated premises supervisor, if applicable.
- I understand that I must now advertise my application.
- I understand that if I do not comply with the above requirements my application will be rejected.
- [Applicable to all individual applicants, including those in a partnership which is not a limited liability partnership, but not companies or limited liability partnerships] I have included documents demonstrating my entitlement to work in the United Kingdom or my share code issued by the Home Office online right to work checking service (please read note 15).

IT IS AN OFFENCE, UNDER SECTION 158 OF THE LICENSING ACT 2003, TO MAKE A FALSE STATEMENT IN OR IN CONNECTION WITH THIS APPLICATION. THOSE WHO MAKE A FALSE STATEMENT MAY BE LIABLE ON SUMMARY CONVICTION TO A FINE OF ANY AMOUNT.

IT IS AN OFFENCE UNDER SECTION 24B OF THE IMMIGRATION ACT 1971 FOR A PERSON TO WORK WHEN THEY KNOW, OR HAVE REASONABLE CAUSE TO BELIEVE, THAT THEY ARE DISQUALIFIED FROM DOING SO BY REASON OF THEIR IMMIGRATION STATUS. THOSE WHO EMPLOY AN ADULT WITHOUT LEAVE OR WHO IS SUBJECT TO CONDITIONS AS TO EMPLOYMENT WILL BE

LIABLE TO A CIVIL PENALTY UNDER SECTION 15 OF THE IMMIGRATION, ASYLUM AND NATIONALITY ACT 2006 AND PURSUANT TO SECTION 21 OF THE SAME ACT, WILL BE COMMITTING AN OFFENCE WHERE THEY DO SO IN THE KNOWLEDGE, OR WITH REASONABLE CAUSE TO BELIEVE, THAT THE EMPLOYEE IS DISQUALIFIED.

Part 4 – Signatures (please read guidance note 11)

Signature of applicant or applicant’s solicitor or other duly authorised agent (see guidance note 12). **If signing on behalf of the applicant, please state in what capacity.**

Declaration	<ul style="list-style-type: none"> The DPS named in this application form is entitled to work in the UK (and is not subject to conditions preventing him or her from doing work relating to a licensable activity) and I have seen a copy of his or her proof of entitlement to work, or have conducted an online right to work check using the Home Office online right to work checking service which confirmed their right to work (please see note 15)
Signature	
Date	24 th May 2021
Capacity	House Manager

For joint applications, signature of 2nd applicant or 2nd applicant’s solicitor or other authorised agent (please read guidance note 13). **If signing on behalf of the applicant, please state in what capacity.**

Signature	
Date	
Capacity	

Contact name (where not previously given) and postal address for correspondence associated with this application (please read guidance note 14) MARTYN HANLEY CARK MANOR CARK IN CARTMEL			
Post town	GRANGE OVER SANDS	Postcode	LA11 7PG
Telephone number (if any)			
If you would prefer us to correspond with you by e-mail, your e-mail address (optional) martyn@carkmanor.com			

Consent of individual to being specified as premises supervisor

Martyn Hanley

I
[full name of prospective premises supervisor]

of

Cark Manor
Cark in Cartmel
Grange Over Sands
LA11 7PG

.....
[home address of prospective premises supervisor]

hereby confirm that I give my consent to be specified as the designated premises supervisor in relation to the application for

Premise Licence

.....
[type of application]

by

Cark Manor Ltd

.....
[name of applicant]

relating to a premises licence
[number of existing licence, if any]

for

Cark Manor
Cark in Cartmel
Grange Over Sands
LA11 7PG

.....
[name and address of premises to which the application relates]

and any premises licence to be granted or varied in respect of this application made by

Cark Manor Ltd

[name of applicant]

concerning the supply of alcohol at

Cark Manor
Cark in Cartmel
Grange Over Sands
LA11 7PG

[name and address of premises to which application relates]

I also confirm that I am entitled to work in the United Kingdom and am applying for, intend to apply for or currently hold a personal licence, details of which I set out below.

Personal licence number

██████████

[insert personal licence number, if any]

Personal licence issuing authority

South Lakeland District Council – 01539 733333

[insert name and address and telephone number of personal licence issuing authority, if any]

Signed

██████████

Name (please print)

Martyn Hanley

Date

24th May 2021

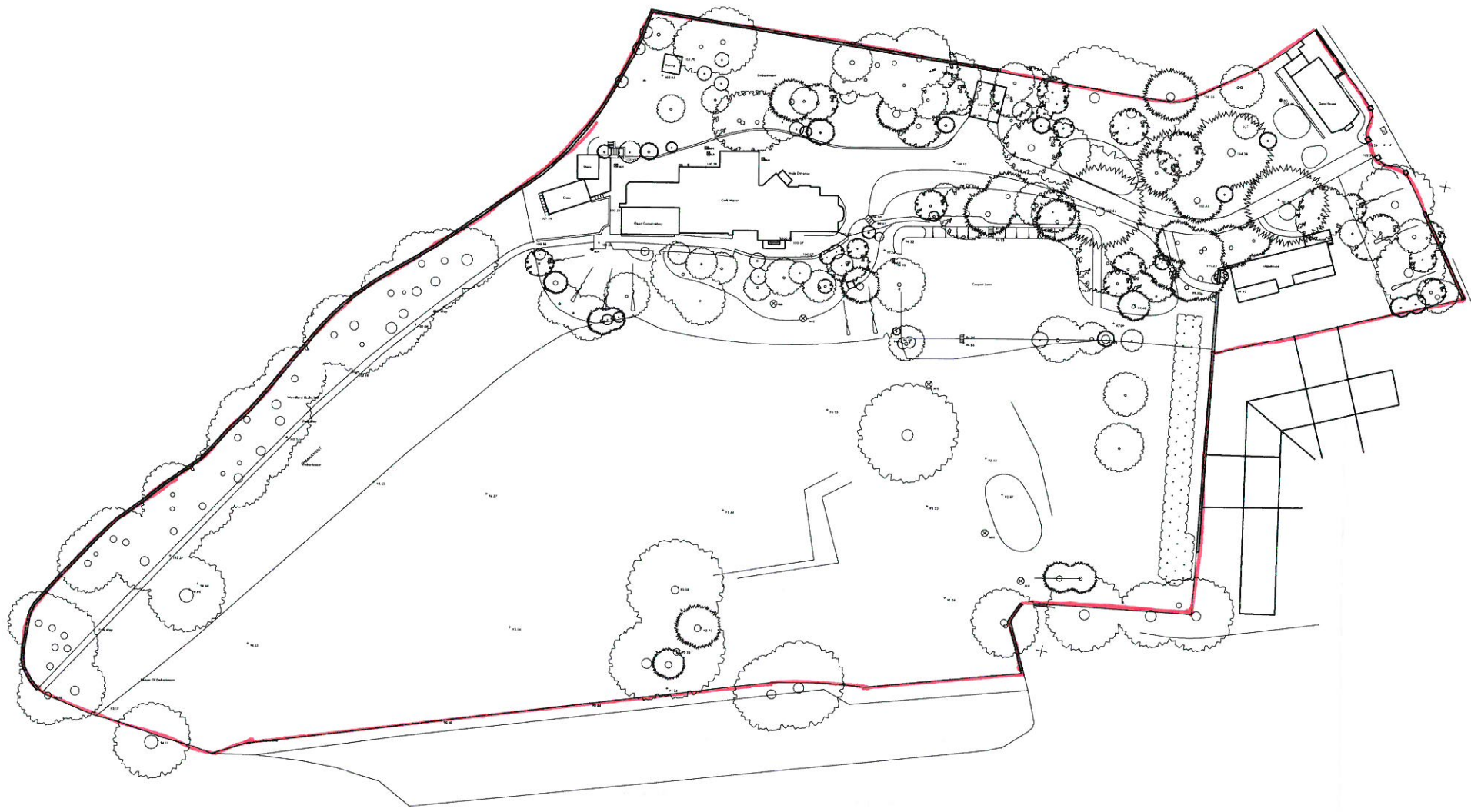

0m 50m Scale

'as existing' drawings based on information provided by others - no measured survey of the property has been undertaken by the architect.
 This drawing is to be read in conjunction with all relevant consultants and specialist drawings. The architect is to be notified of any discrepancies before proceeding. Do not scale from this drawing. All dimensions are to be checked on site. This drawing is subject to copyright.

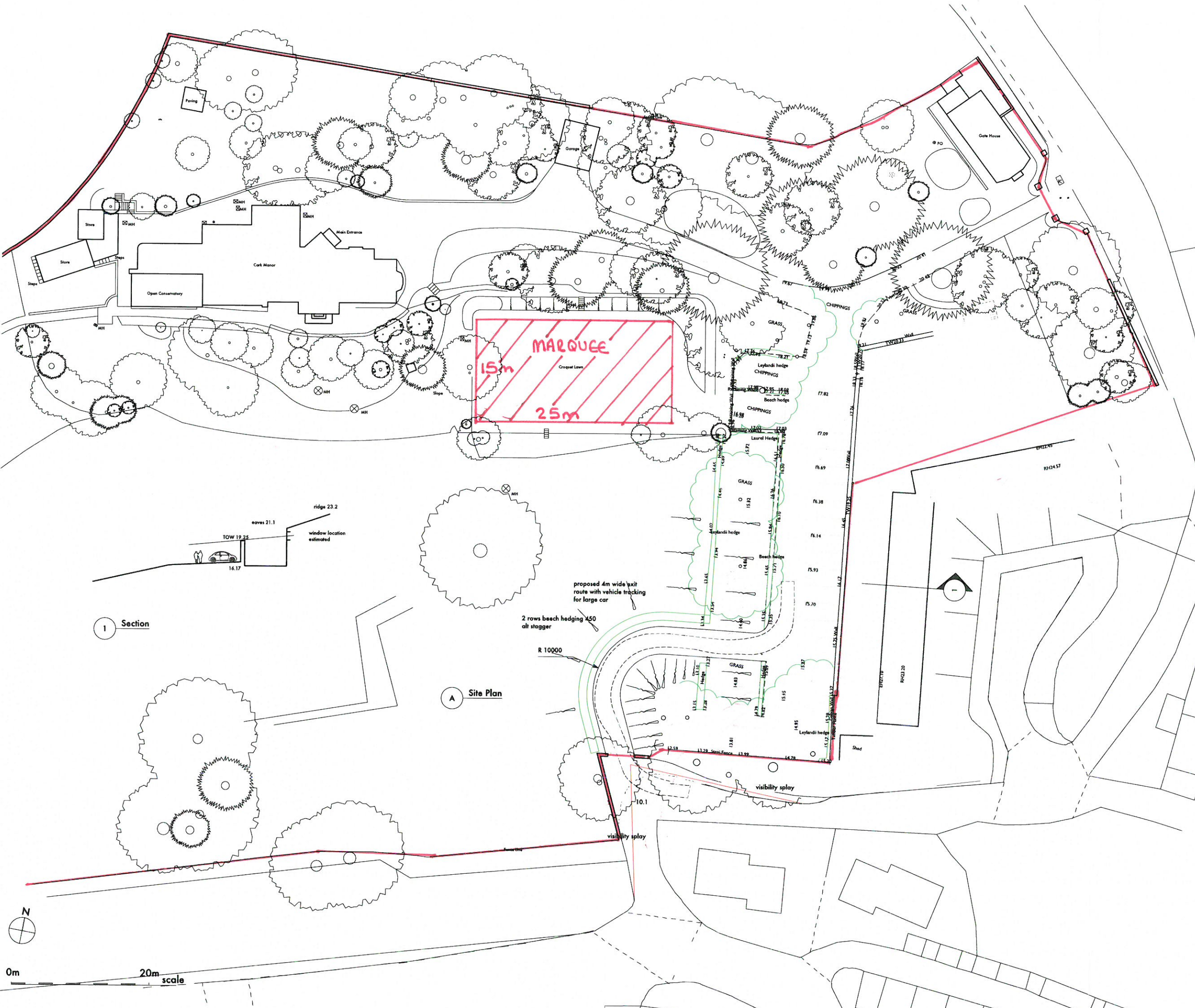

- G Section added jan 21
- F Hedging to exit incl dec 20
- E Exit route added oct 20
- D hedge annotation amended oct 20
- C as built survey incl. sep 20
- B minor amendment dec 18
- A issued for planning oct 18

stanton andrews
architects

44 york street
clitheroe
BB7 2DL
 t 01200 444490
 e mail@stantonandrews.co.uk
 w stantonandrews.co.uk

Cark Manor

Car park layout
LDC Application

Stanton Andrews do not accept liability for any loss or degradation of information held in the drawing resulting from the transition from the original file format to any other file format or from the recipient's reading of it in any other programme or on any other device. Stanton Andrews accept no responsibility for errors that occur as a result of reworking this drawing at any other size. Stanton Andrews to be notified of any discrepancies before proceeding.

DWG issues when this drawing is issued in DWG format it is an unannotated version and is provided to enable the recipient to prepare in own documents/drawings for which it is solely responsible. It is based on background information current at the time of issue. Stanton Andrews accept no liability for any alterations to, additions to or discrepancies arising out of changes to such background information which occur after it has been issued by Stanton Andrews.

This drawing must be printed in colour. If this text is not RED the drawing must be approved. Do not scale, use figured dimensions only. All dimensions to be checked on site. This drawing should be printed and read at the original size, as stated in title block. Stanton Andrews accept no responsibility for errors that occur as a result of reworking this drawing at any other size. Stanton Andrews to be notified of any discrepancies before proceeding.

Drawing to be read in conjunction with all relevant consultants and specialist drawings. Any existing drawings based on information provided by others. No measured survey of the site. This drawing is subject to copyright.

revision	date	note
....

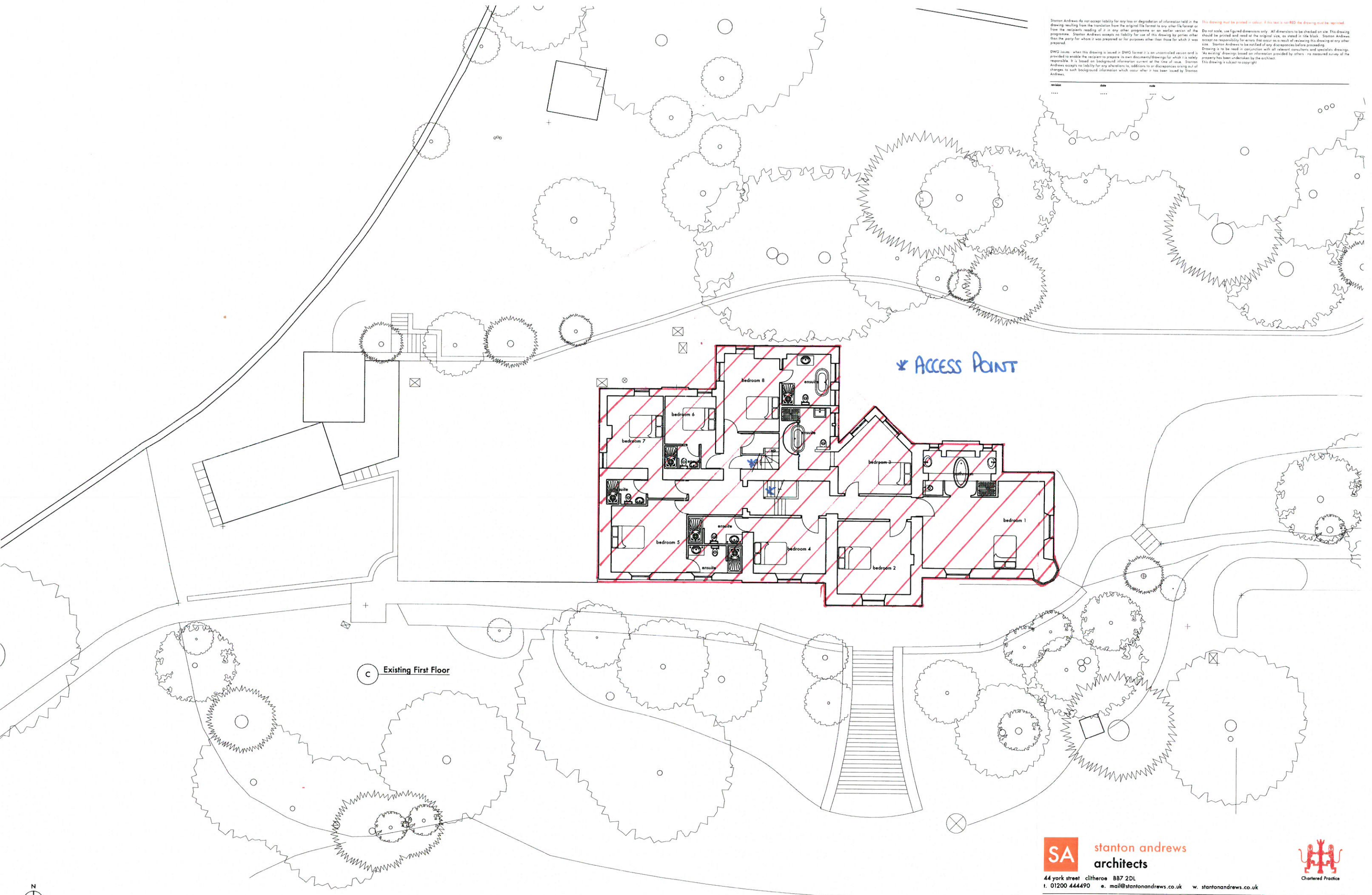

C Existing First Floor

✧ ACCESS POINT





stanton andrews
architects

44 york street clitheroe BB7 2DL
t. 01200 444490 e. mail@stantonandrews.co.uk w. stantonandrews.co.uk



Chartered Practice

project cark manor	project number 1829
drawing number Ex.03	
scale 1 to 100 @ A1	date 05.02.20
title existing first floor plan	notes information

Stanton Andrews do not accept liability for any loss or degradation of information held in the drawing resulting from the reproduction from the original file format to any other file format or from the recipient's reading of it in any other programme or on any other device. Stanton Andrews accept no responsibility for errors that occur as a result of reworking the drawing at any other site. Stanton Andrews to be notified of any discrepancies before proceeding. Drawing is to be read in conjunction with all relevant consultants and specialist drawings. As existing drawings based on information provided by others no measured survey of the property has been undertaken by the architect. This drawing is subject to copyright.

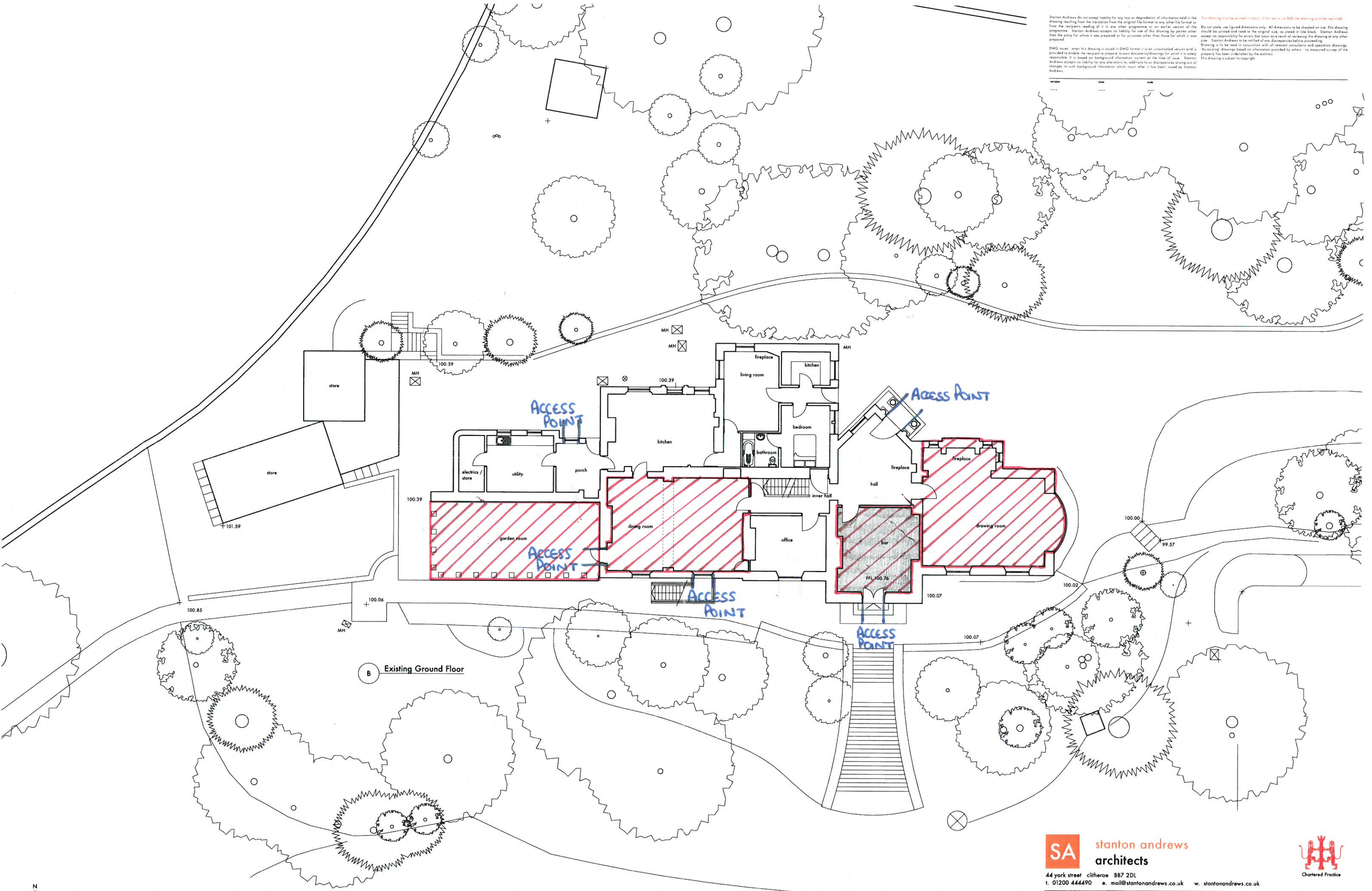

B Existing Ground Floor

	stanton andrews architects	
	<small>44 york street clitheroe BB7 2DL t. 01200 444490 e. mail@stantonandrews.co.uk w. stantonandrews.co.uk</small>	
cark manor	<small>project number</small> 1829	<small>drawing number</small> Ex.01
<small>title</small> existing ground floor plan/site plan	<small>date</small> 05.02.20	<small>notes</small> information
<small>scale</small> 1 to 100 @ A1	<small>date</small> 05.02.20	<small>notes</small> information

Stanton Andrews do not accept liability for any loss or degradation of information held in the drawing resulting from the translation from the original file format to any other file format or from the recipient's reading of it in any other programme or in any other version of the programme. Stanton Andrews accept no liability for use of this drawing by parties other than the party for whom it was prepared or for purposes other than those for which it was prepared.

Do not scale, use figured dimensions only. All dimensions to be checked on site. This drawing should be printed and read at the original size, as stated in title block. Stanton Andrews accept no responsibility for errors that occur as a result of reworking this drawing at any other size. Stanton Andrews to be notified of any discrepancies before proceeding.

DWG issues - when this drawing is issued in DWG format it is an uncontrolled version and is provided to enable the recipient to prepare its own documents/drawings for which it is solely responsible. It is based on background information current at the time of issue. Stanton Andrews accept no liability for any alterations to, additions to or discrepancies arising out of changes to such background information which occur after it has been issued by Stanton Andrews.

This drawing must be printed in colour. If this text is not RED the drawing must be reprinted.

Do not scale, use figured dimensions only. All dimensions to be checked on site. This drawing should be printed and read at the original size, as stated in title block. Stanton Andrews accept no responsibility for errors that occur as a result of reworking this drawing at any other size. Stanton Andrews to be notified of any discrepancies before proceeding.

Drawing to be read in conjunction with all relevant conditions and specialist drawings. (As existing) drawings based on information provided by others: no measured survey of the property has been undertaken by the architect. This drawing is subject to copyright.

revision: A date: July 2020 issue: Issued for information

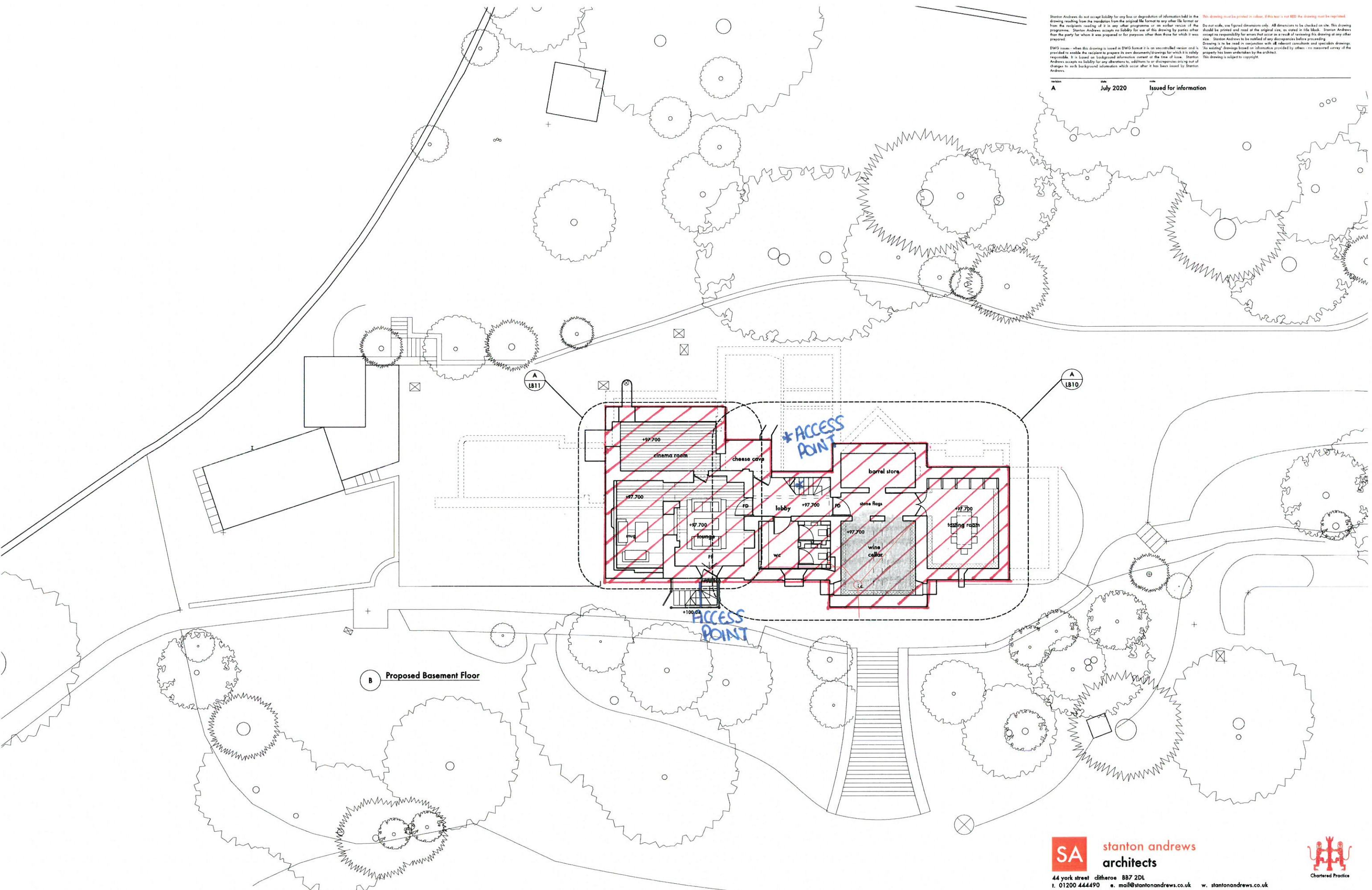

B Proposed Basement Floor

* ACCESS POINT

ACCESS POINT

	stanton andrews architects		 Chartered Practice
	44 york street dithereoe BB7 2DL t. 01200 444490 e. mail@stantonandrews.co.uk w. stantonandrews.co.uk		
project cark manor	project number 1829	drawing number PL.02	
title proposed basement floor plan			
scale 1 to 100 @ A1	date 05.02.20	issue information	revision A

