

[Insert name and address of relevant licensing authority and its reference number (optional)]

Application to vary a premises licence under the Licensing Act 2003

PLEASE READ THE FOLLOWING INSTRUCTIONS FIRST

Before completing this form please read the guidance notes at the end of the form.
If you are completing this form by hand please write legibly in block capitals. In all cases ensure that your answers are inside the boxes and written in black ink. Use additional sheets if necessary.
You may wish to keep a copy of the completed form for your records.

I/we Reginald GIFFORD being the premises licence holder, apply to vary a
(Insert name(s) of applicant)
premises licence under section 34 of the Licensing Act 2003 for the premises
described in Part 1 below

Premises licence number

PL (A) 0699

Part 1 – Premises details

Postal address of premises or, if none, ordnance survey map reference, or description <u>Grasmere Sports field and pavilion</u>	
Post town <u>GRASMERE</u>	Post code <u>LA22 9ST</u>

Telephone number at premises (if any)

—

Non-domestic rateable value of premises

£ 7,800

Part 2 – Applicant details

(Submitted by Chairman Grasmere Sports Committee Ltd)

Daytime contact telephone number

01539 560588

E-mail address
(optional)

[Redacted]

Current postal
address if
different from
premises address

[Redacted]

Post Town

[Redacted]

Postcode

[Redacted]

Part 3 - Variation

Do you want the proposed variation to have effect as soon as possible?

Please tick Yes



If not do you want the variation to take effect from

Day	Month	Year

If your proposed variation would mean that 5,000 or more people are expected to attend the premises at any one time, please state the number expected to attend

Please describe briefly the nature of the proposed variation (Please see guidance note 1)

The plan attached to the present premises licence shows two specific locations for the sale of alcohol. It is desired to include the entire premises occupied by Grassmere Sports Committee Ltd, and to make other changes to the licensable activities, so as to ensure that events taking place on this land are correctly licensed.

Part 4 Operating Schedule

Please complete those parts of the Operating Schedule below which would be subject to change if this application to vary is successful.

Provision of regulated entertainment

Please tick ✓ yes

- | | | |
|----|---|-------------------------------------|
| a) | plays (if ticking yes, fill in box A) | <input checked="" type="checkbox"/> |
| b) | films (if ticking yes, fill in box B) | <input checked="" type="checkbox"/> |
| c) | indoor sporting events (if ticking yes, fill in box C) | <input checked="" type="checkbox"/> |
| d) | boxing or wrestling entertainment (if ticking yes, fill in box D) | <input checked="" type="checkbox"/> |
| e) | live music (if ticking yes, fill in box E) | <input checked="" type="checkbox"/> |
| f) | recorded music (if ticking yes, fill in box F) | <input checked="" type="checkbox"/> |
| g) | performances of dance (if ticking yes, fill in box G) | <input checked="" type="checkbox"/> |
| h) | anything of a similar description to that falling within (e), (f) or (g)
(if ticking yes, fill in box H) | <input checked="" type="checkbox"/> |

Provision of entertainment facilities for:

- | | | |
|----|---|--------------------------|
| i) | making music (if ticking yes, fill in box I) | <input type="checkbox"/> |
| j) | dancing (if ticking yes, fill in box J) | <input type="checkbox"/> |
| k) | entertainment of a similar description to that falling within (i) or (j)
(if ticking yes, fill in box K) | <input type="checkbox"/> |

Provision of late night refreshment (if ticking yes, fill in box L)

☐

Sale by retail of alcohol (if ticking yes, fill in box M)

☒

In all cases complete boxes N, O and P

A

Plays Standard days and timings (please read guidance note 6)			Will the performance of a play take place indoors or outdoors or both – please tick [Y] (please read guidance note 2)	Indoors	
Day	Start	Finish		Outdoors	
Mon	0900	1900	Please give further details here (please read guidance note 3)	Both	✓
Tue	0900	1900			
Wed	0900	1900			
Thur	0900	1900	State any seasonal variations for performing plays (please read guidance note 4)		
Fri	0900	1900			
Sat	0900	1900			
Sun	0900	1900	Non standard timings. Where you intend to use the premises for the performance of plays at different times to those listed in the column on the left, please list (please read guidance note 5)		

B

Films Standard days and timings (please read guidance note 6)			Will the exhibition of films take place indoors or outdoors or both – please tick [Y] (please read guidance note 2)	Indoors	
Day	Start	Finish		Outdoors	
Mon	0900	1900	Please give further details here (please read guidance note 3)	Both	✓
Tue	0900	1900			
Wed	0900	1900			
Thur	0900	1900	State any seasonal variations for the exhibition of films (please read guidance note 4)		
Fri	0900	1900			
Sat	0900	1900			
Sun	0900	1900	Non standard timings. Where you intend to use the premises for the exhibition of films at different times to those listed in the column on the left, please list (please read guidance note 5)		

C

Indoor sporting events Standard days and timings (please read guidance note 6)			Please give further details (please read guidance note 3)
Day	Start	Finish	
Mon	1000	1800	State any seasonal variations for indoor sporting events (please read guidance note 4)
Tue	1000	1800	
Wed	1000	1800	
Thur	1000	1800	Non standard timings. Where you intend to use the premises for indoor sporting events at different times to those listed in the column on the left, please list (please read guidance note 5)
Fri	1000	1800	
Sat	1000	1800	
Sun	0900	1800	

D

Boxing or wrestling entertainments Standard days and timings (please read guidance note 6)			Will the boxing or wrestling entertainment take place indoors or outdoors or both – please tick [Y] (please read guidance note 2)	Indoors	
Day	Start	Finish		Outdoors	
Mon	0900	1800	Please give further details here (please read guidance note 3)	Both	✓
Tue	0900	1800			
Wed	0900	1800			
Thur	0900	1800	State any seasonal variations for boxing or wrestling entertainment (please read guidance note 4)		
Fri	0900	1800			
Sat	0900	1800			
			Non standard timings. Where you intend to use the premises for boxing or wrestling entertainment at different times to those listed in the column on the left, please list (please read guidance note 5)		

Sun	0900	1800	
-----	------	------	--

E

Live music Standard days and timings (please read guidance note 6)			Will the performance of live music take place indoors or outdoors or both – please tick [Y] (please read guidance note 2)	Indoors	
				Outdoors	
Day	Start	Finish		Both	<input checked="" type="checkbox"/>
Mon	1000	2200	Please give further details here (please read guidance note 3)		
Tue	1000	2200			
Wed	1000	2200	State any seasonal variations for the performance of live music (please read guidance note 4)		
Thur	1000	2200			
Fri	1000	2200	Non standard timings. Where you intend to use the premises for the performance of live music at different times to those listed in the column on the left, please list (please read guidance note 5)		
Sat	1000	2200			
Sun	0900	2200			

F

Recorded music Standard days and timings (please read guidance note 6)			Will the playing of recorded music take place indoors or outdoors or both – please tick [Y] (please read guidance note 2)	Indoors	
				Outdoors	
Day	Start	Finish		Both	<input checked="" type="checkbox"/>
Mon	0900	2100	Please give further details here (please read guidance note 3)		
Tue	0900	2100			
Wed	0900	2100	State any seasonal variations for playing recorded music (please read guidance note 4)		
Thur	0900	2100			

Fri	0900	2100	Non standard timings. Where you intend to use the premises for the playing of recorded music entertainment at different times to those listed in the column on the left, please list (please read guidance note 5)
Sat	0900	2100	
Sun	2000	2100	

G

Performances of dance Standard days and timings (please read guidance note 6)			Will the performance of dance take place indoors or outdoors or both – please tick [Y] (please read guidance note 2)	Indoors	
				Outdoors	
Day	Start	Finish		Both	<input checked="" type="checkbox"/>
Mon	0900	2100	Please give further details here (please read guidance note 3)		
Tue	0900	2100			
Wed	0900	2100	State any seasonal variations for the performance of dance (please read guidance note 4)		
Thur	0900	2100			
Fri	0900	2100	Non standard timings. Where you intend to use the premises for the performance of dance entertainment at different times to those listed in the column on the left, please list (please read guidance note 5)		
Sat	0900	2100			
Sun	0900	2100			

H

Anything of a similar description to that falling within (e), (f) or (g) Standard days and timings (please read guidance note 6)			Please give a description of the type of entertainment you will be providing		
Day	Start	Finish	Will this entertainment take place indoors or outdoors or both – please tick [Y] (please read guidance note 2)	Indoor	
				Outdoor	
Mon	0900	2100		Both	<input checked="" type="checkbox"/>

Tue	0900	2100	Please give further details here (please read guidance note 3)
Wed	0900	2100	
Thur	0900	2100	State any seasonal variations for entertainment of a similar description to that falling within (e), (f) or (g) (please read guidance note 4)
Fri	0900	2100	
Sat	0900	2100	Non standard timings. Where you intend to use the premises for the entertainment of similar description to that falling within (e), (f) or (g) at different times to those listed in the column on the left, please list (please read guidance note 5)
Sun	0900	2100	

Provision of facilities for making music Standard days and timings (please read guidance note 6)			Please give a description of the facilities for making music you will be providing		
			Will the facilities for making music be indoors or outdoors or both – please tick [Y] (please read guidance note 2)		
Day	Start	Finish	Indoors		
			Outdoors		
			Both		
Mon			Please give further details here (please read guidance note 3)		
Tue					
Wed			State any seasonal variations for the provision of facilities for making music (please read guidance note 4)		
Thur					
Fri			Non standard timings. Where you intend to use the premises for provision of facilities for making music entertainment at different times to those listed in the column on the left, please list (please read guidance note 5)		
Sat					
Sun					

J

Provision of facilities for dancing Standard days and timings (please read guidance note 6)			Will the facilities for dancing be indoors or outdoors or both – please tick [Y] (see guidance note 2)		Indoors	
					Outdoors	
					Both	
Day	Start	Finish	Please give a description of the facilities for dancing you will be providing			
Mon			Please give further details here (please read guidance note 3)			
Tue						
Wed			State any seasonal variations for providing dancing facilities (please read guidance note 4)			
Thur						
Fri			Non standard timings. Where you intend to use the premises for the provision of facilities for dancing entertainment at different times to those listed in the column on the left, please list (please read guidance note 5)			
Sat						
Sun						

K

Provision of facilities for entertainment of a similar description to that falling within I or J Standard days and timings (please read guidance note 6)			Please give a description of the type of entertainment facility you will be providing			
Day	Start	Finish	Will the entertainment facility be indoors or outdoors or both – please tick [Y] (please read guidance note 2)		Indoor	
					Outdoor	
Mon					Both	

Tue			Please give further details here (please read guidance note 3)
Wed			
Thur			State any seasonal variations for the provision of facilities for entertainment of a similar description to that falling within I or J (please read guidance note 4)
Fri			
Sat			Non standard timings. Where you intend to use the premises for the provision of facilities for entertainment of a similar description to that falling within I or J at different times to those listed in the column on the left, please list (please read guidance note 5)
Sun			

L

Late night refreshment Standard days and timings (please read guidance note 6)			Will the provision of late night refreshment take place indoors or outdoors or both – please tick [Y] (please read guidance note 2)	Indoors	
				Outdoors	
Day	Start	Finish		Both	
Mon			Please give further details here (please read guidance note 3)		
Tue					
Wed			State any seasonal variations for the provision of late night refreshment (please read guidance note 4)		
Thur					
Fri			Non standard timings. Where you intend to use the premises for the provision of late night refreshment at different times, to those listed in the column on the left, please list (please read guidance note 5)		
Sat					
Sun					

M

Supply of alcohol Standard days and timings (please read guidance note 6)			Will the sale of alcohol be for consumption (Please tick box Y) (please read guidance note 7)	On the premises	
				Off the premises	
Day	Start	Finish		Both	<input checked="" type="checkbox"/>
Mon	0900	2300	State any seasonal variations for the supply of alcohol (please read guidance note 4)		
Tue	0900	2300			
Wed	0900	2300			
Thur	0900	2300			
Fri	0900	2300	Non-standard timings. Where you intend to use the premises for the supply of alcohol at different times to those listed in the column on the left, please list (please read guidance note 5)		
Sat	0900	2300			
Sun	0900	2300			

N

Please highlight any adult entertainment or services, activities, other entertainment or matters ancillary to the use of the premises that may give rise to concern in respect of children (please read guidance note 8)

None

O

Hours premises are open to the public Standard days and timings (please read guidance note 6)			State any seasonal variations (please read guidance note 4)
Day	Start	Finish	
Mon	0700	2000 2300	
Tue	0700	2000 2300	

Wed	0700	2100 2300	Non standard timings. Where you intend to use the premises to be open to the public at different times from those listed in the column on the left, please list (please read guidance note 5)
Thur	0700	2000 2300	
Fri	0700	2000 2300	
Sat	0700	2000 2300	
Sun	0700	2000 2300	

Please identify those conditions currently imposed on the licence which you believe could be removed as a consequence of the proposed variation you are seeking

~~It is not considered that the existing conditions would be removed.~~

Conditions in Annex 2 shall be removed.

I have enclosed the premises licence

Please tick ✓ yes

☐

I have enclosed the relevant part of the premises licence

☐

If you have not ticked one of these boxes please fill in reasons for not including the licence, or part of it, below

Reasons why I have failed to enclose the premises licence or relevant part of premises licence

P

Describe any additional steps you intend to take to promote the four licensing objectives as a result of the proposed variation:

a) General – all four licensing objectives (b,c,d,e) (please read guidance note 9)

The purpose of these variations is to regularise the various events which take place throughout the year on the premises as well as the Annual Sports. The organisers of each event will be given guidance on the new licence, and required to provide the necessary control arrangements. If they do not meet these requirements, it will be for them to apply for a T.E.N.

b) The prevention of crime and disorder

The Sports Day itself has taken place for many years, and many Stewards are employed, also a Police presence.

The other events each employ their own Stewards.

c) Public safety

The Sports Day uses Stewards, fencing and gates to ensure the public are separated from anything which may pose a danger.

All other events are required to carry out Risk Assessments and have proper stewarding.

d) The prevention of public nuisance

The Annual Sports Day use of stewards has ensured no difficulties of public nuisance in the past.

All other events are required to sign up to paperwork to ensure they do the same.

e) The protection of children from harm

The annual Sports Day is child friendly with First Aid facilities provided by St John Ambulance and Ambleside Mountain rescue. All other events are required to have similar arrangements in place.

Please tick ✓ yes

- I have made or enclosed payment of the fee ☒
- I have sent copies of this application and the plan to responsible authorities and others where applicable ☒
- I understand that I must now advertise my application ☒
- I have enclosed the premises licence or relevant part of it or explanation ☒
- I understand that if I do not comply with the above requirements my application will be rejected ☒

IT IS AN OFFENCE, LIABLE ON CONVICTION TO A FINE UP TO LEVEL 5 ON THE STANDARD SCALE, UNDER SECTION 158 OF THE LICENSING ACT 2003 TO MAKE A FALSE STATEMENT IN OR IN CONNECTION WITH THIS APPLICATION

Part 5 – Signatures (please read guidance note 10)

Signature of applicant (the current premises licence holder) or applicant's solicitor or other duly authorised agent (please read guidance note 11). If signing on behalf of the applicant please state in what capacity.

Signature

Date.....

Capacity

Premises licence holder

Where the premises licence is jointly held signature of 2nd applicant (the current premises licence holder) or 2nd applicant's solicitor or other authorised agent (please read guidance note 12). If signing on behalf of the applicant please state in what capacity.

Signature

Date.....

Capacity

Contact name (where not previously given) and address for correspondence associated with this application (please read guidance note 13)

See part 2 above.

Post town

Post code

Telephone number (if any)

If you would prefer us to correspond with you by e-mail your e-mail address (optional)

Notes for Guidance

This application cannot be used to vary the licence so as to extend the period for which the licence has effect or to vary substantially the premises to which it relates. If you wish to make that type of change to the premises licence you should make a new premises licence application under section 17 of the Licensing Act 2003.

Notes for Guidance

1. Describe the premises. For example the type of premises, its general situation and layout and any other information which could be relevant to the licensing objectives. Where your application includes off-supplies of alcohol and you intend to provide a place for consumption of these off-supplies you must include a description of where the place will be and its proximity to the premises.
2. Where taking place in a building or other structure please tick as appropriate. Indoors may include a tent.
3. For example state type of activity to be authorised, if not already stated, and give relevant further details, for example (but not exclusively) whether or not music will be amplified or unamplified.
4. For example (but not exclusively), where the activity will occur on additional days during the summer months.
5. For example (but not exclusively), where you wish the activity to go on longer on a particular day e.g. Christmas Eve.
6. Please give timings in 24 hour clock (e.g. 16:00) and only give details for the days of the week when you intend the premises to be used for the activity.
7. If you wish people to be able to consume alcohol on the premises please tick on, if you wish people to be able to purchase alcohol to consume away from the premises please tick off. If you wish people to be able to do both please tick both.
8. Please give information about anything intended to occur at the premises or ancillary to the use of the premises which may give rise to concern in respect of children regardless of whether you intend children to have access to the premises, for example (but not exclusively) nudity or semi-nudity, films for restricted age groups, the presence of gaming machines.
9. Please list here steps you will take to promote all four licensing objectives together.
10. The application form must be signed.
11. An applicant's agent (for example solicitor) may sign the form on their behalf provided that they have actual authority to do so.
12. Where there is more than one applicant, both applicants or their respective agents must sign the application form.
13. This is the address which we shall use to correspond with you about this application.

Land Registry
Official copy of
title plan

Title number **CU240412**
Ordnance Survey map reference **NY3407SW**
Scale **1:2500**
Administrative area **Cumbria: South Lakeland**



© Crown Copyright. Produced by Land Registry. Reproduction in whole or in part is prohibited without the prior written permission of Ordnance Survey. Licence Number 100026318.

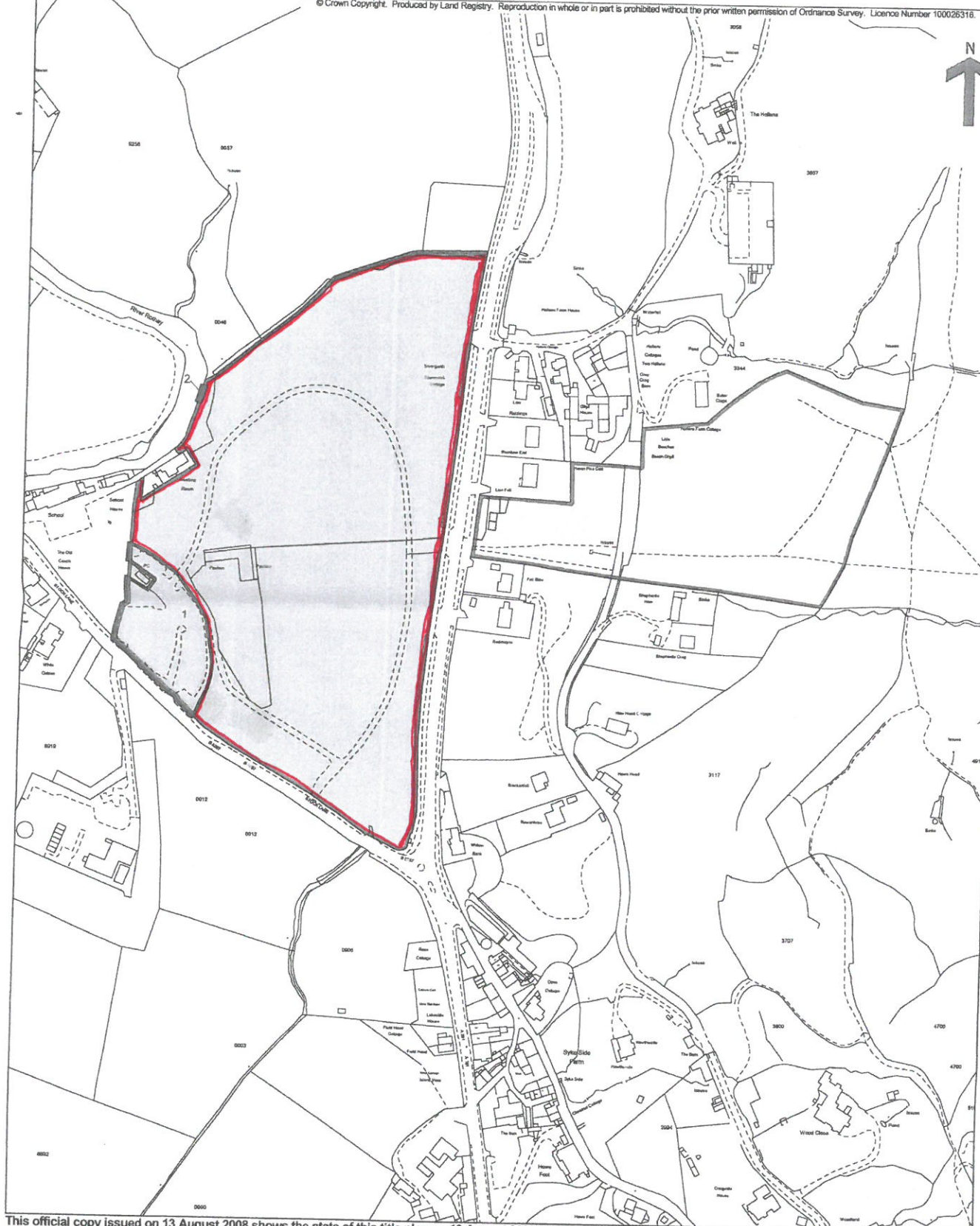

This official copy issued on 13 August 2008 shows the state of this title plan on 13 August 2008 at 14:59:16. It is admissible in evidence to the same extent as the original (s.67 Land Registration Act 2002).
This title plan shows the general position, not the exact line, of the boundaries. It may be subject to distortions in scale. Measurements scaled from this plan may not match measurements between the same points on the ground. See Land Registry Public Guide 19 - Title Plans and Boundaries.
This title is dealt with by Land Registry, Durham Office.