

U 0 JAN 2017

South Lakeland District Council

Application for a minor variation to a premises licence or club premises certificate under the Licensing Act 2003

PLEASE READ THE FOLLOWING INSTRUCTIONS FIRST

Before completing this form please read the Guidance Notes at the end of the form, especially Note 1.

If you are completing this form by hand please write legibly in block capitals. In all cases ensure that your answers are inside the boxes and in black ink. Use additional sheets if necessary.

Once completed please send your application to the relevant licensing authority. You may wish to keep a copy of the completed form for your records.

Helen Standing Limited

(Insert name(s) of applicant)

being the premises licence holder(s)/club holding a club premises certificate, apply to vary a premises licence under section 41A/club premises certificate under section 86A of the Licensing Act 2003 for the premises described in Part 1 below.

Part 1 – Premises details

Postal address of premises (or, if none, ordnance survey map reference, or description)	
Church House Inn Torver	
Post town Coniston	Postcode LA21 8AZ

Telephone number at premises (if any)

01539449159

Premises licence number/club premises certificate number

PL(A)0473

Brief description of premises (Please see Guidance Note 2) Country Pub with Bedrooms. Bar area and snug for food and drink. Gardens and car park.

South Lakeland District Council
Public Protection

U 0 JAN 2017

Receipt No 242203

Initials PC

Date 9th January 2016

Part 2 – Applicant Details

I am the premises licence holder.

Contact phone number in working hours (if any)

07581349067

Applicant Postal address IF DIFFERENT FROM PREMISES ADDRESS 4a South Preston Office Village Cuerden Way Bamber Bridge	
Post town Preston	Postcode PR5 6BL
Please provide email address if you would prefer us to contact you by email (optional) helen@standingmanagement.co.uk	

Part 3 – Proposed variation(s)

Please tick

Do you want the proposed variation to have effect as soon as possible? Yes No

DDMMYYYY

If not, from what date do you want the variation to take effect?

01032017

Do you want the proposed variation to have effect in relation to the introduction of the late night levy? (Please see Guidance Note 3) Yes No

Please describe the proposed variation(s) in detail in the box below and explain why you consider that they could not have an adverse effect on the promotion of any of the licensing objectives (See Guidance Note 1). This should include whether new or increased levels of licensable activities will be taking place indoors or outdoors (indoors may include a tent):

<p>Details of proposed variation(s) (Please see Guidance Note 4)</p> <p>Provision of two new bedrooms in place of the current function room.</p>

Details of proposed variation(s) (Continued)

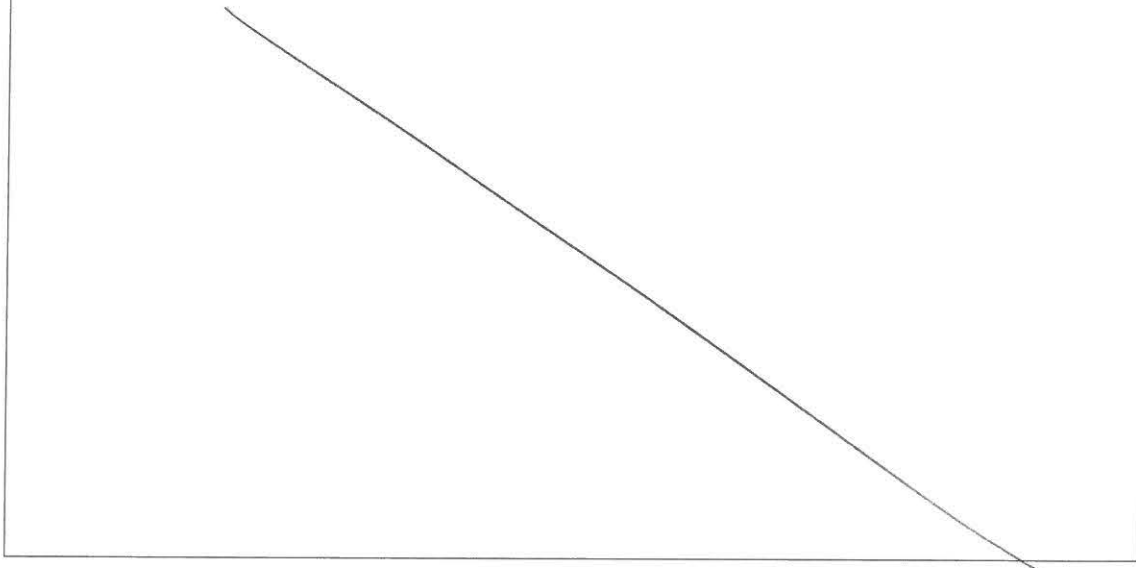

Part 4 – Operating Schedule

Please tick those parts of the Operating Schedule which would be subject to change if this application to vary was successful.

Provision of regulated entertainment

Please tick all that apply

- a. plays
- b. films
- c. indoor sporting events
- d. boxing or wrestling entertainment
- e. live music
- f. recorded music
- g. performances of dance
- h. anything of a similar description to that falling within (e), (f) or (g)

Provision of late night refreshment

Supply of alcohol

(Note that this can only relate to reducing licensed hours, or moving them without any overall increase between 7am and 11pm)

Please tick to indicate you have enclosed the following:

I have enclosed the premises licence/



I have enclosed the relevant part of the premises licence/
club premises certificate



I have included a copy of the plan
(this is necessary if the proposed variation will affect the layout)



If you have not ticked one of the previous three boxes, please explain why in the box below.

Reasons why you have not enclosed the premises licence/club premises certificate or relevant parts.

Any further information to support your application. (See Guidance Note 5)

CHECKLIST:

Please tick to indicate agreement

- I have made or enclosed payment of the fee; or
- I have not made or enclosed payment of the fee because this application has been made in relation to the introduction of the late night levy.
- I have enclosed the plan, if appropriate, of the premises in scale [1mm to 100mm], unless otherwise agreed with the licensing authority.
- I have enclosed the premises licence/club premises certificate or relevant part of it or provided an explanation.
- I understand that if I do not comply with the above requirements my application will be rejected.
- I understand that I must now advertise my application for a continuous period beginning on the first working day after the day on which the application was given to the relevant licensing authority and ending at the expiry of the ninth consecutive working day after that day.

IT IS AN OFFENCE, LIABLE ON SUMMARY CONVICTION TO A FINE NOT EXCEEDING LEVEL 5 ON THE STANDARD SCALE, UNDER SECTION 158 OF THE LICENSING ACT 2003, TO MAKE A FALSE STATEMENT IN OR IN CONNECTION WITH THIS APPLICATION.

Part 5 – Signatures and Contact Details
 (See Guidance Note 6)

Premises Licence: Signature of applicant (the current premises licence holder) or applicant’s solicitor or other duly authorised agent (see Guidance Note 7). If signing on behalf of the applicant, please state your name and in what capacity you are authorised to sign:

Signature	
Date	6 th January 2017
Capacity	Business Owner

Where the premises licence is jointly held, signature of 2nd applicant (the current premises licence holder) or 2nd applicant’s solicitor or other authorised agent (See Guidance Note 8). If signing on behalf of the applicant, please state in what capacity.

Signature	
Date	
Capacity	







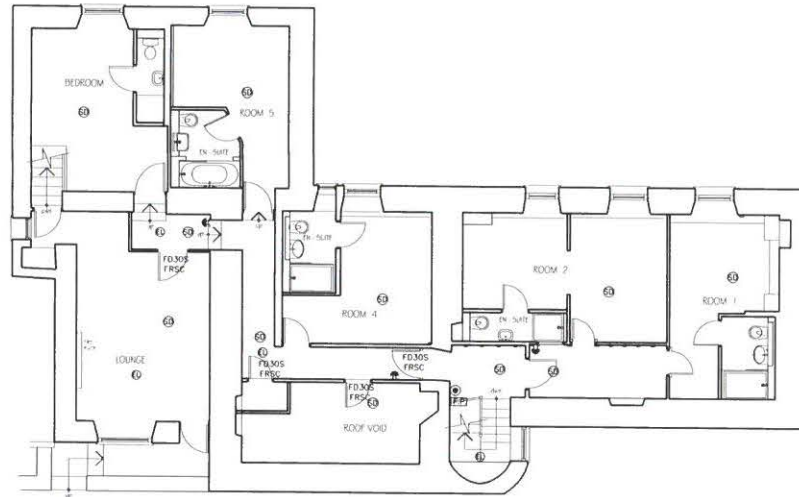

Where the premises are a club

I (insert full name) make this application on behalf of the club and have authority to bind the club.

Signature	
Date	
Capacity	



FIRST FLOOR PLAN

- KEY**
-  EMERGENCY LIGHT
 -  ILLUMINATED "EMERGENCY EXIT" SIGN
 -  BREAK GLASS ALARM POINT
 -  FIRE ALARM SOUNDER
 -  HEAT DETECTOR AND VISUAL WARNING DEVICE
 -  SMOKE DETECTOR AND VISUAL WARNING DEVICE
 -  FIRE DOOR TO 30 (SHOWN ON DOOR) MINS. FIRE RESISTANT SELF CLOSING COMBINED INTUMESCENT STRIP AND SMOKE SEAL
 -  MAIN FIRE PANEL

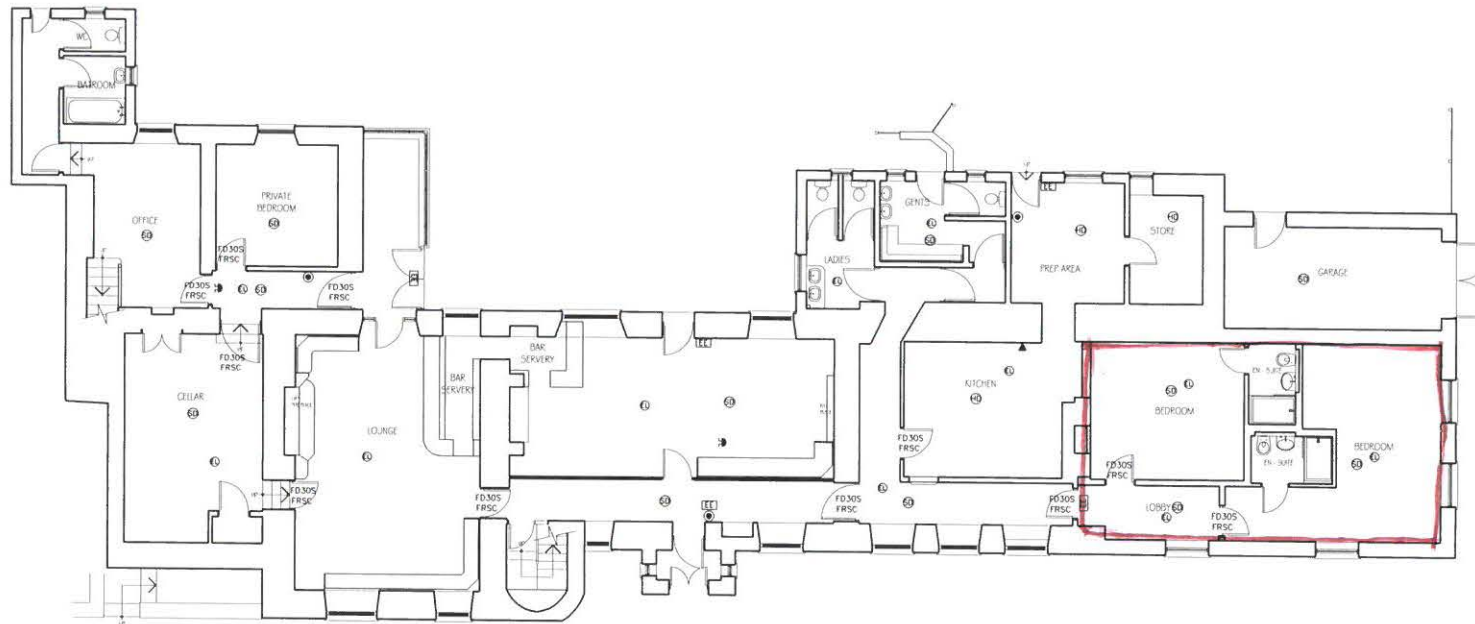

GROUND FLOOR PLAN



REVISIONS

CLIENT HELEN STANDING

JOB CHURCH HOUSE TROVER

TITLE LICENSING PLAN

JOB NO. 1322 DRAWING NO. L 01

SCALE 1:100/BA2 DATE: 07.12.16.

RCA Interiors
 Design Studio Unit 2A Parkway Trading Estate
 Burton Dock Road Manchester M32 0TL
 Tel: 0161 864 2921
 Fax: 0161 864 4049, www.rcainteriors.co.uk

RCA Interiors is a trading style of Ronald Chubb Associates Ltd