

Application to vary a premises licence under the Licensing Act 2003

PLEASE READ THE FOLLOWING INSTRUCTIONS FIRST

Before completing this form please read the guidance notes at the end of the form. If you are completing this form by hand please write legibly in block capitals. In all cases ensure that your answers are inside the boxes and written in black ink. Use additional sheets if necessary.

You may wish to keep a copy of the completed form for your records.

I/We Robert Malcolm

(Insert name(s) of applicant)

being the premises licence holder, apply to vary a premises licence under section 34 of the Licensing Act 2003 for the premises described in Part 1 below

Premises licence number

PL (A) 0460

Part 1 – Premises Details

Postal address of premises or, if none, ordnance survey map reference or description
Greenodd Village Hall
Main Street
Greenodd

Post town Ulverston

Postcode LA12 1UU

Telephone number at premises (if any)

Non-domestic rateable value of premises £3300.00

Part 2 – Applicant details

Daytime contact
telephone number

E-mail address (optional)

info@greenoddvillagehall.co.uk

Current postal address if
different from premises
address

Post town Ulverston

Postcode [REDACTED]

Part 3 - Variation

Please tick as appropriate

Do you want the proposed variation to have effect as soon as possible?

☒ Yes

☐
No

If not, from what date do you want the variation to take effect?

DD		MM		YYYY			

Do you want the proposed variation to have effect in relation to the introduction of the late night levy? (Please see guidance note 1) ☐ Yes ☒ No

Please describe briefly the nature of the proposed variation (Please see guidance note 2) The premises are a local village hall serving the needs of the local rural community. The proposed variation is for the supply of alcohol to be varied from the current Friday 19.00 – 23.30 to Saturday 19.00 – 23.30.

To

Monday 11.30 – 23.30 to Sunday 11.30 – 23.30
And New Years Eve 11.30 – 00.30 and Public Holidays 11.30 – 23.30

The present licence and proposed variation do not include off sales.

And to vary the licensable activities from the current 12.30 to 22.30 (Monday to Thursday) and 12.30 to 00.00 (Friday and Saturday)

To

Monday 11.30 to 23.30 to Thursday 11.30 to 23.30 and Friday/Saturday 11.30 to 00.00.

The proposed closing time of the premises is 30 minutes after the terminal time for licensable activities.

The hall premises are the venue for the local horticultural shows, children's concerts, weddings and other celebrations (including wakes) exercise classes, indoor bowling, country dancing and whist drives. The premises consist of two halls (small and large) with kitchen shared between the two. The maximum seating is 140. The current licencing arrangements restrict the full use of the hall particularly for wedding celebrations etc. The hall is stone built and in good well maintained condition and complies with all current fire regulations.

If your proposed variation would mean that 5,000 or more people are expected to attend the premises at any one time, please state the number expected to attend:

N/A

Part 4 Operating Schedule

Please complete those parts of the Operating Schedule below which would be subject to change if this application to vary is successful.

Provision of regulated entertainment (Please see guidance note 3) Please tick all that apply

- a) plays (if ticking yes, fill in box A) ☒
- b) films (if ticking yes, fill in box B) ☒
- c) indoor sporting events (if ticking yes, fill in box C) ☒
- d) boxing or wrestling entertainment (if ticking yes, fill in box D) ☐
- e) live music (if ticking yes, fill in box E) ☒
- f) recorded music (if ticking yes, fill in box F) ☒
- g) performances of dance (if ticking yes, fill in box G) ☒
- h) anything of a similar description to that falling within (e), (f) or (g) (if ticking yes, fill in box H) ☒

Provision of late night refreshment (if ticking yes, fill in box I) ☐

Supply of alcohol (if ticking yes, fill in box J) ☒

In all cases complete boxes K, L and M

A

Plays Standard days and timings (please read guidance note 8)			Will the performance of a play take place indoors or outdoors or both – please tick (please read guidance note 4)	Indoors	<input checked="" type="checkbox"/>
				Outdoors	<input type="checkbox"/>
				Both	<input type="checkbox"/>
Day	Start	Finish	<u>Please give further details here</u> (please read guidance note 5)		
Mon	11.30	23.30			
Tue	11.30	23.30			
			<u>State any seasonal variations for performing plays</u> (please read guidance note 6)		
Wed	11.30	23.30			
Thur	11.30	23.30			
			<u>Non standard timings. Where you intend to use the premises for the performance of plays at different times to those listed in the column on the left, please list</u> (please read guidance note 7)		
Fri	11.30	00.00			
Sat	11.30	00.00			
Sun	11.30	23.30			

B

Films Standard days and timings (please read guidance note 8)			<u>Will the exhibition of films take place indoors or outdoors or both – please tick</u> (please read guidance note 4)	Indoors	<input checked="" type="checkbox"/>
				Outdoors	<input type="checkbox"/>
				Both	<input type="checkbox"/>
Day	Start	Finish	<u>Please give further details here</u> (please read guidance note 5)		
Mon	11.30	23.30			
Tue	11.30	23.30			
			<u>State any seasonal variations for the exhibition of films</u> (please read guidance note 6)		
Wed	11.30	23.30			
Thur	11.30	23.30			
			<u>Non standard timings. Where you intend to use the premises for the exhibition of films at different times to those listed in the column on the left, please list</u> (please read guidance note 7)		
Fri	11.30	00.00			
Sat	11.30	00.00			
Sun	11.30	23.30			

C

Indoor sporting events Standard days and timings (please read guidance note 8)			<u>Please give further details</u> (please read guidance note 5)
Day	Start	Finish	
Mon	11.30	23.30	
Tue	11.30	23.30	<u>State any seasonal variations for indoor sporting events</u> (please read guidance note 6)
Wed	11.30	23.30	
Thur	11.30	23.30	<u>Non standard timings. Where you intend to use the premises for indoor sporting events at different times to those listed in the column on the left, please list</u> (please read guidance note 7)
Fri	11.30	00.00	
Sat	11.30	00.00	
Sun	11.30	23.30	

D

Boxing or wrestling entertainments Standard days and timings (please read guidance note 8)			<u>Will the boxing or wrestling entertainment take place indoors or outdoors or both – please tick</u> (please read guidance note 4)	Indoors	<input type="checkbox"/>
				Outdoors	<input type="checkbox"/>
				Both	<input type="checkbox"/>
Day	Start	Finish			
Mon			<u>Please give further details here</u> (please read guidance note 5)		
Tue					
Wed			<u>State any seasonal variations for boxing or wrestling entertainment</u> (please read guidance note 6)		
Thur					
Fri			<u>Non standard timings. Where you intend to use the premises for boxing or wrestling entertainment at different times to those listed in the column on the left, please list</u> (please read guidance note 7)		
Sat					
Sun					

E

Live music Standard days and timings (please read guidance note 8)			Will the performance of live music take place indoors or outdoors or both – please tick (please read guidance note 4)	Indoors	<input checked="" type="checkbox"/>
				Outdoors	<input type="checkbox"/>
				Both	<input type="checkbox"/>
Day	Start	Finish			
Mon	11.30	23.30	<u>Please give further details here</u> (please read guidance note 5)		
Tue	11.30	23.30			
Wed	11.30	23.30	<u>State any seasonal variations for the performance of live music</u> (please read guidance note 6)		
Thur	11.30	23.30			
Fri	11.30	00.00	<u>Non standard timings. Where you intend to use the premises for the performance of live music at different times to those listed in the column on the left, please list</u> (please read guidance note 7)		
Sat	11.30	00.00			
Sun	11.30	23.30			

F

Recorded music Standard days and timings (please read guidance note 8)			Will the playing of recorded music take place indoors or outdoors or both – please tick (please read guidance note 4)	Indoors	<input checked="" type="checkbox"/>
				Outdoors	<input type="checkbox"/>
				Both	<input type="checkbox"/>
Day	Start	Finish	<u>Please give further details here</u> (please read guidance note 5)		
Mon	11.30	23.30			
Tue	11.30	23.30			
			<u>State any seasonal variations for the playing of recorded music</u> (please read guidance note 6)		
Wed	11.30	23.30			
Thur	11.30	23.30			
			<u>Non standard timings. Where you intend to use the premises for the playing of recorded music at different times to those listed in the column on the left, please list</u> (please read guidance note 7)		
Fri	11.30	00.00			
Sat	11.30	00.00			
Sun	11.30	23.30			

G

Performances of dance Standard days and timings (please read guidance note 8)			<u>Will the performance of dance take place indoors or outdoors or both – please tick</u> (please read guidance note 4)	Indoors	<input checked="" type="checkbox"/>
				Outdoors	<input type="checkbox"/>
				Both	<input type="checkbox"/>
Day	Start	Finish	<u>Please give further details here</u> (please read guidance note 5)		
Mon	11.30	23.30			
Tue	11.30	23.30			
			<u>State any seasonal variations for the performance of dance</u> (please read guidance note 6)		
Wed	11.30	23.30			
Thur	11.30	23.30			
			<u>Non standard timings. Where you intend to use the premises for the performance of dance at different times to those listed in the column on the left, please list</u> (please read guidance note 7)		
Fri	11.30	00.00			
Sat	11.30	00.00			
Sun	11.30	23.30			

H

Anything of a similar description to that falling within (e), (f) or (g) Standard days and timings (please read guidance note 8)			Please give a description of the type of entertainment you will be providing		
Day	Start	Finish	<u>Will this entertainment take place indoors or outdoors or both – please tick</u> (please read guidance note 4)	Indoors	<input checked="" type="checkbox"/>
Mon	11.30	23.30		Outdoors	<input type="checkbox"/>
				Both	<input type="checkbox"/>
Tue	11.30	23.30	<u>Please give further details here</u> (please read guidance note 5)		
Wed	11.30	23.30			
Thur	11.30	23.30	<u>State any seasonal variations for entertainment of a similar description to that falling within (e), (f) or (g)</u> (please read guidance note 6)		
Fri	11.30	00.00			
Sat	11.30	00.00	<u>Non standard timings. Where you intend to use the premises for the entertainment of a similar description to that falling within (e), (f) or (g) at different times to those listed in the column on the left, please list</u> (please read guidance note 7)		
Sun	11.30	23.30			

I

Late night refreshment Standard days and timings (please read guidance note 8)			<u>Will the provision of late night refreshment take place indoors or outdoors or both – please tick</u> (please read guidance note 4)	Indoors	<input checked="" type="checkbox"/>
				Outdoors	<input type="checkbox"/>
				Both	<input type="checkbox"/>
Day	Start	Finish			
Mon	11.30	23.30	<u>Please give further details here</u> (please read guidance note 5)		
Tue	11.30	23.30			
Wed	11.30	23.30	<u>State any seasonal variations for the provision of late night refreshment</u> (please read guidance note 6)		
Thur	11.30	23.30			
Fri	11.30	23.30	<u>Non standard timings. Where you intend to use the premises for the provision of late night refreshment at different times, to those listed in the column on the left, please list</u> (please read guidance note 7)		
Sat	11.30	23.30			
Sun	11.30	23.30			

J

Supply of alcohol Standard days and timings (please read guidance note 8)			Will the supply of alcohol be for consumption – please tick (please read guidance note 9)	On the premises	<input checked="" type="checkbox"/>
				Off the premises	<input type="checkbox"/>
				Both	<input type="checkbox"/>
Day	Start	Finish	<u>State any seasonal variations for the supply of alcohol</u> (please read guidance note 6)		
Mon	11.30	23.30			
Tue	11.30	23.30			
Wed	11.30	23.30			
Thur	11.30	23.30	<u>Non-standard timings. Where you intend to use the premises for the supply of alcohol at different times to those listed in the column on the left, please list</u> (please read guidance note 7)		
Fri	11.30	23.30			
Sat	11.30	23.30			
Sun	11.30	23.30			

K

Please highlight any adult entertainment or services, activities, other entertainment or matters ancillary to the use of the premises that may give rise to concern in respect of children (please read guidance note 10).

The licence holders operate a strict age restriction policy. Notices are displayed both inside and outside the premises. They comply with the Portman Group's Code of Practice on the naming and promoting of alcoholic drinks.

L

Hours premises are open to the public Standard days and timings (please read guidance note 8)			State any seasonal variations (please read guidance note 6) New Years Eve and Public Holidays (Bank Holiday – Sunday)
Day	Start	Finish	
Mon	08.00	00.00	
Tue	08.00	00.00	
Wed	08.00	00.00	
Thur	08.00	00.00	
Fri	08.00	00.30	Non standard timings. Where you intend the premises to be open to the public at different times from those listed in the column on the left, please list (please read guidance note 7) 11.30 – 01.00
Sat	08.00	00.30	
Sun	08.00	00.00	

Please identify those conditions currently imposed on the licence which you believe could be removed as a consequence of the proposed variation you are seeking.

None

Please tick as appropriate

- I have enclosed the premises licence ☒
- I have enclosed the relevant part of the premises licence ☐

If you have not ticked one of these boxes, please fill in reasons for not including the licence or part of it below

Reasons why I have not enclosed the premises licence or relevant part of premises licence.

N/A

M Describe any additional steps you intend to take to promote the four licensing objectives as a result of the proposed variation:

a) General – all four licensing objectives (b, c, d and e) (please read guidance note 11)

--

b) The prevention of crime and disorder

--

c) Public safety

--

d) The prevention of public nuisance

--

e) The protection of children from harm

--

Checklist:

Please tick to indicate agreement

- I have made or enclosed payment of the fee; or ☒
- I have not made or enclosed payment of the fee because this application has been made in relation to the introduction of the late night levy. ☐
- I have sent copies of this application and the plan to responsible authorities and others where applicable. ☒
- I understand that I must now advertise my application. ☒
- I have enclosed the premises licence or relevant part of it or explanation. ☒
- I understand that if I do not comply with the above requirements my application will be rejected. ☒

IT IS AN OFFENCE, UNDER SECTION 158 OF THE LICENSING ACT 2003, TO MAKE A FALSE STATEMENT IN OR IN CONNECTION WITH THIS APPLICATION. THOSE WHO MAKE A FALSE STATEMENT MAY BE LIABLE ON SUMMARY CONVICTION TO A FINE OF ANY AMOUNT.

Part 5 – Signatures (please read guidance note 12)

Signature of applicant (the current premises licence holder) or applicant's solicitor or other duly authorised agent (please read guidance note 13). **If signing on behalf of the applicant, please state in what capacity.**

Signature	
Date	8 th December 2017
Capacity	Solicitor to the : Personal Licence Holder

Where the premises licence is jointly held, signature of 2nd applicant (the current premises licence holder) or 2nd applicant's solicitor or other authorised agent (please read guidance note 14). **If signing on behalf of the applicant, please state in what capacity.**

Signature	
Date	
Capacity	

Contact name (where not previously given) and address for correspondence associated with this application (please read guidance note 15)

Progression Solicitors
11 Queen Street

Ref: GL/G246/1

Post town	Ulverston	Post code	LA12 7AF
Telephone number (if any)	01229 580956		

If you would prefer us to correspond with you by e-mail, your e-mail address (optional)

Notes for Guidance

This application cannot be used to vary the licence so as to extend the period for which the licence has effect or to vary substantially the premises to which it relates. If you wish to make that type of change to the premises licence, you should make a new premises licence application under section 17 of the Licensing Act 2003.

1. You do not have to pay a fee if the only purpose of the variation for which you are applying is to avoid becoming liable for the late night levy
2. Describe the premises. For example, the type of premises, its general situation and layout and any other information which could be relevant to the licensing objectives. Where your application includes off-supplies of alcohol and you intend to provide a place of consumption of these off-supplies of alcohol, you must include a description of where the place will be and its proximity to the premises.
3. In terms of specific regulated entertainments please note that:
 - Plays: no licence is required for performances between 08.00 and 23.00 on any day, provided that the audience does not exceed 500.
 - Films: no licence is required for 'not-for-profit' film exhibition held in community premises between 08.00 and 23.00 on any day provided that the audience does not exceed 500 and the organiser (a) gets consent to the screening from a person who is responsible for the premises; and (b) ensures that each such screening abides by age classification ratings.
 - Indoor sporting events: no licence is required for performances between 08.00 and 23.00 on any day, provided that the audience does not exceed 1000.
 - Boxing or Wrestling Entertainment: no licence is required for a contest, exhibition or display of Greco-Roman wrestling, or freestyle wrestling between 08.00 and 23.00 on any day, provided that the audience does not exceed 1000. Combined fighting sports – defined as a contest, exhibition or display which combines boxing or wrestling with one or more martial arts – are licensable as a boxing or wrestling entertainment rather than an indoor sporting event.
 - Live music: no licence permission is required for:
 - a performance of unamplified live music between 08.00 and 23.00 on any day, on any premises.
 - a performance of amplified live music between 08.00 and 23.00 on any day on premises authorised to sell alcohol for consumption on those premises, provided that the audience does not exceed 500.
 - a performance of amplified live music between 08.00 and 23.00 on any day, in a workplace that is not licensed to sell alcohol on those premises, provided that the audience does not exceed 500.
 - a performance of amplified live music between 08.00 and 23.00 on any day, in a church hall, village hall, community hall, or other similar community premises, that is not licensed by a premises licence to sell alcohol, provided that (a) the audience does not exceed 500, and (b) the organiser gets consent for the performance from a person who is responsible for the premises.
 - a performance of amplified live music between 08.00 and 23.00 on any day, at the non-residential premises of (i) a local authority, or (ii) a school, or (iii) a hospital, provided that (a) the audience does not exceed 500, and (b) the organiser gets consent for the performance on the relevant premises from: (i) the local authority concerned, or (ii) the school or (iii) the health care provider for the hospital.

- Recorded Music: no licence permission is required for:
 - any playing of recorded music between 08.00 and 23.00 on any day on premises authorised to sell alcohol for consumption on those premises, provided that the audience does not exceed 500.
 - any playing of recorded music between 08.00 and 23.00 on any day, in a church hall, village hall, community hall, or other similar community premises, that is not licensed by a premises licence to sell alcohol, provided that (a) the audience does not exceed 500, and (b) the organiser gets consent for the performance from a person who is responsible for the premises.
 - any playing of recorded music between 08.00 and 23.00 on any day, at the non-residential premises of (i) a local authority, or (ii) a school, or (iii) a hospital, provided that (a) the audience does not exceed 500, and (b) the organiser gets consent for the performance on the relevant premises from: (i) the local authority concerned, or (ii) the school proprietor or (iii) the health care provider for the hospital.
 - Dance: no licence is required for performances between 08.00 and 23.00 on any day, provided that the audience does not exceed 500. However, a performance which amounts to adult entertainment remains licensable.
 - Cross activity exemptions: no licence is required between 08.00 and 23.00 on any day, with no limit on audience size for:
 - any entertainment taking place on the premises of the local authority where the entertainment is provided by or on behalf of the local authority;
 - any entertainment taking place on the hospital premises of the health care provider where the entertainment is provided by or on behalf of the health care provider;
 - any entertainment taking place on the premises of the school where the entertainment is provided by or on behalf of the school proprietor; and
 - any entertainment (excluding films and a boxing or wrestling entertainment) taking place at a travelling circus, provided that (a) it takes place within a moveable structure that accommodates the audience, and (b) that the travelling circus has not been located on the same site for more than 28 consecutive days.
4. Where taking place in a building or other structure please tick as appropriate (indoors may include a tent).
 5. For example state type of activity to be authorised, if not already stated, and give relevant further details, for example (but not exclusively) whether or not music will be amplified or unamplified.
 6. For example (but not exclusively), where the activity will occur on additional days during the summer months.
 7. For example (but not exclusively), where you wish the activity to go on longer on a particular day e.g. Christmas Eve.
 8. Please give timings in 24 hour clock (e.g. 16.00) and only give details for the days of the week when you intend the premises to be used for the activity.
 9. If you wish people to be able to consume alcohol on the premises, please tick 'on the premises'. If you wish people to be able to purchase alcohol to consume away from the premises, please tick 'off the premises'. If you wish people to be able to do both, please tick 'both'.
 10. Please give information about anything intended to occur at the premises or ancillary to the use of the premises which may give rise to concern in respect of children regardless of whether you intend children to have access to the premises, for example (but not exclusively) nudity or semi-nudity, films for restricted age groups or the presence of gaming machines.
 11. Please list here steps you will take to promote all four licensing objectives together.

12. The application form must be signed.
13. An applicant's agent (for example solicitor) may sign the form on their behalf provided that they have actual authority to do so.
14. Where there is more than one applicant, each of the applicants or their respective agents must sign the application form.
15. This is the address which we shall use to correspond with you about this application.

NOTICE OF AN APPLICATION FOR A VARIATION TO A *PREMISES LICENCE / ~~CLUB PREMISES CERTIFICATE~~

Date this notice posted on the premises 8th December 2017

Premises GREENODD VILLAGE HALL

Address MAIN STREET, GREENODD, ULVERSTON LA12 1UU

I/We ROBERT MALCOLM

have applied to South Lakeland District Council (the Licensing Authority), for a variation of the *Premises Licence / ~~Club Premises Certificate~~ in respect of the above premises. The proposed variation relates to the sale of alcohol / provision of regulated entertainment*. Where applicable regulated entertainment will include:-

*Music	*Playing Recorded Sound	*Showing of films
*Singing	*Live Performers	*Performance of a play
*Dancing	*Other forms of live dance	
*Sporting/game competitions in the presence of an audience (including but not limited to, darts and snooker/pool competitions)		
*Late night refreshment will be provided until not later than: 23.30		

(*Delete as appropriate)

Day	Sale/Supply of Alcohol		Regulated Entertainment		Other times when the premises will be open	
Varied	from:	to:	From:	to:	From:	to:
Monday	11.30	23.30	11.30	23.30	08.00	00.00
Tuesday	11.30	23.30	11.30	23.30	08.00	00.00
Wednesday	11.30	23.30	11.30	23.30	08.00	00.00
Thursday	11.30	23.30	11.30	23.30	08.00	00.00
Friday	11.30	23.30	11.30	00.00	08.00	00.30
Saturday	11.30	23.30	11.30	00.00	08.00	00.30
Sunday	11.30	23.30	11.30	23.30	08.00	00.00
Public Holiday	11.30	00.30	11.30	00.30	08.00	01.00

Any person intending to make relevant representations on this application should submit them in writing within 28 days from the date this notice is first displayed on the above premises to: The Licensing Manager, Licensing Section, South Lakeland District Council, South Lakeland House, Lowther Street, Kendal, LA9 4UD or by emailing to: licensing@southlakeland.gov.uk The full application can be viewed at the given address between the hours of 10.00am to 4.00pm, Monday to Friday.

IT IS AN OFFENCE, to knowingly or recklessly make a false statement in connection with an application for which you may be liable to a fine not exceeding level 5 on the standard scale on summary of conviction.

Licensing Act 2003

Application for a Variation to a Premises Licence

Greenodd Village Hall has applied to South Lakeland District Council for a Variation of the Premises Licence in respect of Greenodd Village Hall Main Street, Greenodd, Ulverston LA12 1UU

A) To vary the conditions of the premises licence as follows:

To vary the time for licensable activities (e.g. plays, films, indoor sporting events, live music, recorded music, performance of dance and anything of a similar description) currently from 12.30 to 22.30 (Monday to Thursday) to 11.30 to 23.30 (Monday to Thursday) and currently 12.30 to 00.00 (Friday and Saturday) to 11.30 to 00.00 (Friday and Saturday). And the sale of alcohol on the premises, currently from 19:00 to 23:30, to 11.30 to 23:30 (Monday to Sunday) and from 11:30 to 23:30am on Public Holidays and 11.30 to 00.30 on New Years Eve.

B) The terminal time for the sale of alcohol as given above viz 23:30, apart from New Years Eve (00.30). The proposed closing time of the premises is 30 minutes after the terminal time for the licensable activities.

Any person intending to make relevant representations on this application should submit them in writing by not later than 8 January 2018- i.e. 28 days from first date the notice is displayed at the premises- to the Public Health & licensing Manager, Licensing Section, South Lakeland District Council, South Lakeland House, Lowther Street, Kendal, Cumbria, LA9 4UD or by emailing licensing@southlakeland.gov.uk

The full application, including details of the proposed variation, may be viewed at the above offices between 10.00am and 4.00pm Monday to Friday.

IT IS AN OFFENCE knowingly or recklessly to make a false statement in connection with an application for which a person is liable on summary conviction to an unlimited fine.

Progression Solicitors
11 Queen Street
Ulverston
Cumbria
LA12 7AF
Ref: GL/G246/1

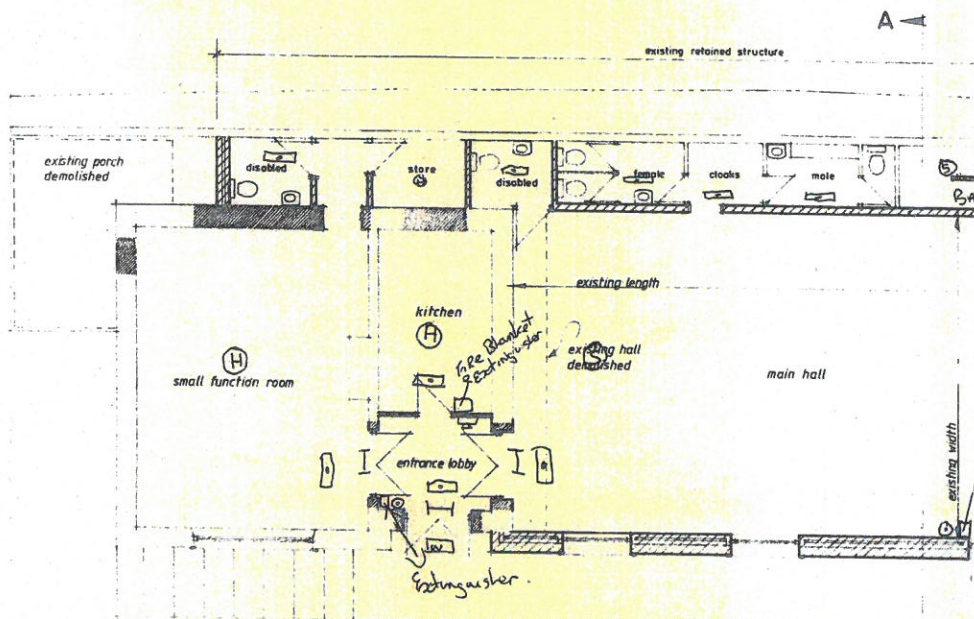

Floor Plan

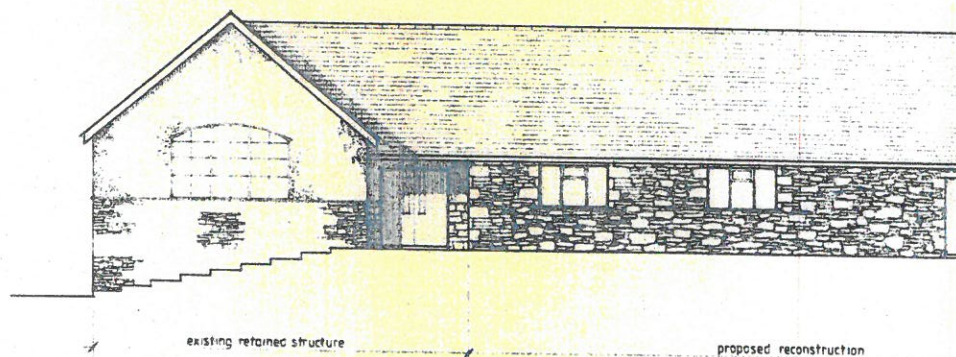

Front Elevation

Note! The Rear Elevation only the reconstruction is visible

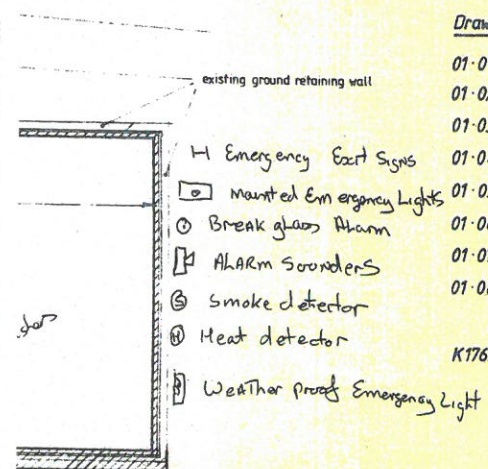

End Elevation

DO NOT SCALE

Drawings Reference List

- 01-01 Existing Elevation & Floor Plan + Location Plan
- 01-02 Proposed Elevations & Floor Plan
- 01-03 Floor Plan Detail
- 01-04 Section A-A + Details A & B
- 01-05 Sections B-B & C-C + Drainage (foul water) Detail
- 01-06 Construction and Specification Notes
- 01-07 Fire Safety Details
- 01-08 Fire Safety Details

K17696/1/01 Structural Steelwork Details

GREENODD AND PENNYBRIDGE VILLAGE HALL

Proposed VILLAGE HALL RECONSTRUCTION
Main Street
Greenodd

Proposed FRONT and END ELEVATIONS,
FLOOR PLAN and SECTION

scale 1 : 100

s.smith 11.00

Org.No. 01-02A