

[Insert name and address of relevant licensing authority and its reference number (optional)]

Application for a minor variation to a premises licence or club premises certificate under the Licensing Act 2003

PLEASE READ THE FOLLOWING INSTRUCTIONS FIRST

Before completing this form please read the Guidance Notes at the end of the form, especially Note 1.

If you are completing this form by hand please write legibly in block capitals. In all cases ensure that your answers are inside the boxes and in black ink. Use additional sheets if necessary.

Once completed please send your application to the relevant licensing authority. You may wish to keep a copy of the completed form for your records.

DAVID FIELDING

(Insert name(s) of applicant)

being the premises licence holder(s)/club holding a club premises certificate, apply to vary a premises licence under section 41A/club premises certificate under section 86A of the Licensing Act 2003 for the premises described in Part 1 below.

Part 1 – Premises details

Postal address of premises (or, if none, ordnance survey map reference, or description) APPLE RE EATING HOUSE LTD RYDAL RD AMBLESIDE CUMBRIA	
Post town AMBLESIDE	Postcode LAZZ 9AN

Telephone number at premises (if any)

015394 33679

Premises licence number/club premises certificate number

PL(A) 0379

Brief description of premises (Please see Guidance Note 2)

CAFE + BAKERY

South Lakeland District Council
Public Protection

11 APR 2017

Receipt No242516.....

InitialsEME.....

Date11.04.17.....

Part 2 – Applicant Details

I am/~~we are~~ the premises licence holder/club premises certificate holder. (Please delete as appropriate)

Contact phone number in working hours (if any)

		to contact you by email (optional)	
		info @ apple pie ambleside . co . uk	

Part 3 – Proposed variation(s)

Please tick

Do you want the proposed variation to have effect as soon as possible? ☒ Yes ☐ No

DDMMYYYY

If not, from what date do you want the variation to take effect?

Do you want the proposed variation to have effect in relation to the introduction of the late night levy? (Please see Guidance Note 3) ☐ Yes ☒ No

Please describe the proposed variation(s) in detail in the box below and explain why you consider that they could not have an adverse effect on the promotion of any of the licensing objectives (See Guidance Note 1). This should include whether new or increased levels of licensable activities will be taking place indoors or outdoors (indoors may include a tent):

Details of proposed variation(s) (Please see Guidance Note 4)

THE PURPOSE OF MINOR VARIATION IS TO CHANGE LICENSABLE AREA TO THAT OF REVISED LAYOUT.
THIS WILL REDUCE LICENSABLE AREA THEREFORE NOT ADVERSELY AFFECT LICENSING OBJECTIVES.
THIS WILL NOT EFFECT LEVELS OF LICENSABLE ACTIVITIES.

Details of proposed variation(s) (Continued)

Part 4 – Operating Schedule

Please tick those parts of the Operating Schedule which would be subject to change if this application to vary was successful.

Provision of regulated entertainment

Please tick all that apply

- a. plays ☐
- b. films ☐
- c. indoor sporting events ☐
- d. boxing or wrestling entertainment ☐
- e. live music ☐
- f. recorded music ☐
- g. performances of dance ☐
- h. anything of a similar description to that falling within (e), (f) or (g) ☐

Provision of late night refreshment

☐

Supply of alcohol

☐

(Note that this can only relate to reducing licensed hours, or moving them without any overall increase between 7am and 11pm)

Please tick to indicate you have enclosed the following:

I have enclosed the premises licence/club premises certificate

☒

I have enclosed the relevant part of the premises licence/
club premises certificate

☐

I have included a copy of the plan
(this is necessary if the proposed variation will affect the layout)

☒

If you have not ticked one of the previous three boxes, please explain why in the box below.

Reasons why you have not enclosed the premises licence/club premises certificate or relevant parts.

Any further information to support your application. (See Guidance Note 5)

CHECKLIST:

Please tick to indicate agreement

- I have made or enclosed payment of the fee; or ☒
- I have not made or enclosed payment of the fee because this application has been made in relation to the introduction of the late night levy. ☐
- I have enclosed the plan, if appropriate, of the premises in scale [1mm to 100mm], unless otherwise agreed with the licensing authority. ☒
- I have enclosed the premises licence/club premises certificate or relevant part of it or provided an explanation. ☒
- I understand that if I do not comply with the above requirements my application will be rejected. ☒
- I understand that I must now advertise my application for a continuous period beginning on the first working day after the day on which the application was given to the relevant licensing authority and ending at the expiry of the ninth consecutive working day after that day. ☒

IT IS AN OFFENCE, LIABLE ON SUMMARY CONVICTION TO A FINE NOT EXCEEDING LEVEL 5 ON THE STANDARD SCALE, UNDER SECTION 158 OF THE LICENSING ACT 2003, TO MAKE A FALSE STATEMENT IN OR IN CONNECTION WITH THIS APPLICATION.

Part 5 – Signatures and Contact Details
(See Guidance Note 6)

Premises Licence

solicitor or other authorised agent (See Guidance Note 7). If signing on behalf of the applicant, please state your capacity:

current premises licence holder) or applicant's (See Guidance Note 7). If signing on behalf of the applicant, please state your capacity:

Signature	
Date	16 TH MARCH 2017
Capacity	DIRECTOR

Where the premises licence is jointly held, signature of 2nd applicant (the current premises licence holder) or 2nd applicant's solicitor or other authorised agent (See Guidance Note 8). If signing on behalf of the applicant, please state in what capacity.

Signature	
Date	
Capacity	

Where the premises are a club

I (insert full name) make this application on behalf of the club and have authority to bind the club.

Signature	
Date	
Capacity	

Contact name (where not previously given) and address for correspondence associated with this application. (See Guidance Note 9)	
APPLE PIE EATING HOUSE RYDAL RD. AMBLESIDE.	
Post town LAZZAN	Postcode LAZZAN
Telephone number (if any)	If you would prefer us to correspond with you by email your email address (optional)
015394 33679	info@applepieambleside.co.uk

CONVERTED TO
ROOMS

48.75m²

EXTENSION
NOT BUILT

Second Floor Plan

(CONVERTED
TO ROOMS)

2 48.75m²

3 10m²
58.75m²

COVERED AREA
NOT BUILT



~~OLD LAYOUT.~~

WE NO LONGER USE
1st + 2nd FLOOR FOR
CAFE.

Project Name	Client	Architect	Structural Engineer	Electrical Engineer	Plumbing Engineer	Fire Engineer	Cost Consultant	Quantity Surveyor	Project Manager
Mr S Felling	ADL architects	ADL architects	ADL architects	ADL architects	ADL architects	ADL architects	ADL architects	ADL architects	ADL architects

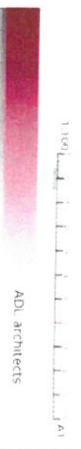

Mr S Felling
Proposed First & Second
Floor Plans

Extension & Refurbishment Apple
Pie Ambulance
Scale: 1:100
Date: 11/10/15
Drawing: 1

First Floor Plan

Ground Floor Plan

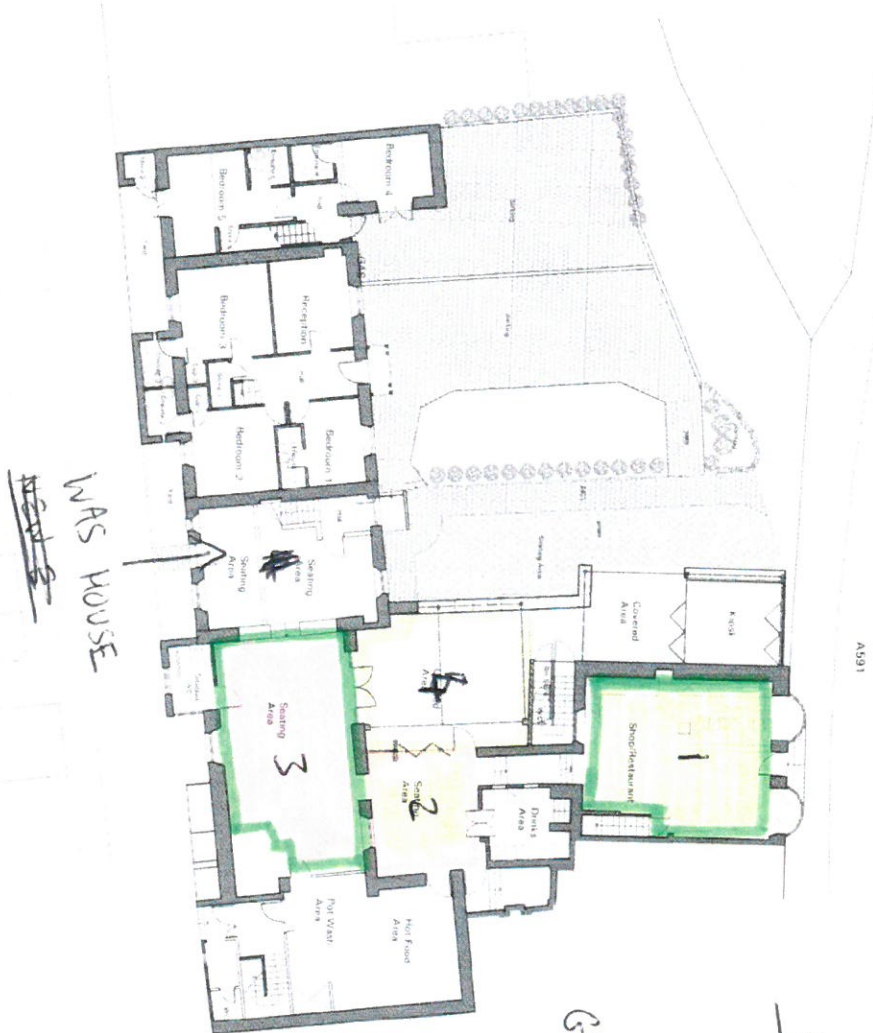

~~WAS~~
WAS HOUSE

GROUND FLOOR

OLD LAYOUT

1 TAKEAWAY	48.75
2 TERRAZZO	29.25
3 GREEN ROOM	41.625
4 PATIO	36.72
TOTAL	156.345

1st FLOOR	58.75
2nd FLOOR	48.75
TOTAL	107.5
GROUND	156.345
TOTAL	263.845 M²



Mr S. Fiedling

Extension & Herubushen Angab
Per Ambedkar

Project Name	Project Location
Project Number	Project Date
Project Status	Project Budget
Project Manager	Project Engineer
Project Architect	Project Designer
Project Contractor	Project Supplier
Project Client	Project Consultant
Project Reviewer	Project Approver
Project Signatory	Project Seal

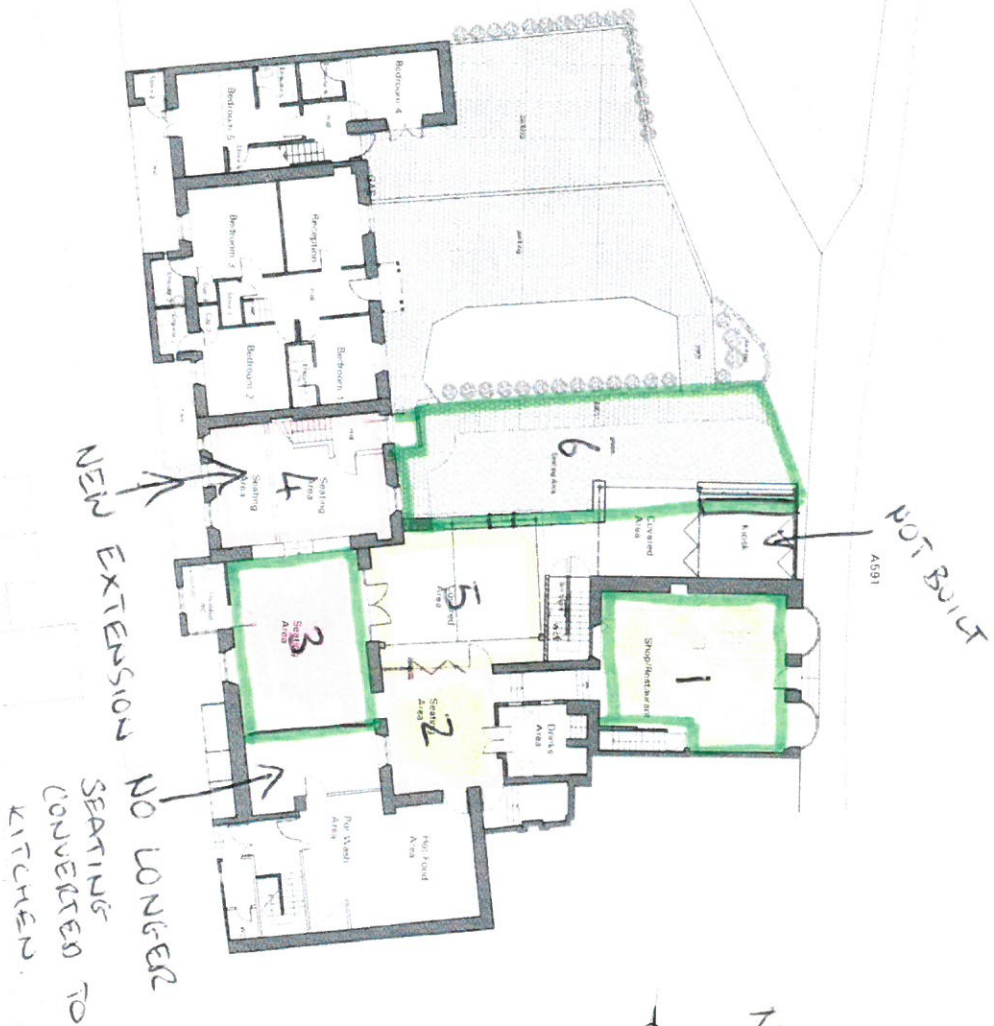

1 TAKE AWAY	48.75	INSIDE
2 TERRAZZO	29.25	
3 GREEN ROOM	33.75	
4 MRS T'S	32	
5 PATIO	36.72	OUTSIDE
6 GARDEN	65.7	
<u>TOTAL</u>	<u>246.17m²</u>	

PROPOSED WORKS	DATE	BY
1. TAKE AWAY		
2. TERRAZZO		
3. GREEN ROOM		
4. MRS T'S		
5. PATIO		
6. GARDEN		

Mr S Fielding

Proposed Ground Floor Plan

ADL architects

Extension & Refurbishment of the Ambleside

Scale: 1:100

Drawn: A37/15/18/16/17