



## Application for a minor variation to a premises licence or club premises certificate under the Licensing Act 2003

### PLEASE READ THE FOLLOWING INSTRUCTIONS FIRST

Before completing this form please read the Guidance Notes at the end of the form, especially Note 1.

If you are completing this form by hand please write legibly in block capitals. In all cases ensure that your answers are inside the boxes and in black ink. Use additional sheets if necessary.

Once completed please send your application to the relevant licensing authority. You may wish to keep a copy of the completed form for your records.

CARUS GREEN LTD

(Insert name(s) of applicant)

being the premises licence holder(s)/club holding a club premises certificate, apply to vary a premises licence under section 41A/club premises certificate under section 86A of the Licensing Act 2003 for the premises described in Part 1 below.

### Part 1 – Premises details

Postal address of premises (or, if none, ordnance survey map reference, or description) CARUS GREEN GOLF CLUB BURNESIDE ROAD KENDAL	
Post town KENDAL	Postcode LA9 6EB

Telephone number at premises (if any)

01539 721097

Premises licence number/club premises certificate number

PL(A) 0862

Brief description of premises (Please see Guidance Note 2)

GOLF CLUBHOUSE AND FUNCTION SUITE.

## Part 2 – Applicant Details

I am/we are the premises licence holder/club premises certificate holder. (Please delete as appropriate)

Contact phone number in working hours (if any)

0781 328 1274

Applicant Postal address IF DIFFERENT FROM PREMISES ADDRESS	
Post town	
Please provide	by email (optional)

## Part 3 – Proposed variation(s)

Do you want the proposed variation to have effect as soon as possible? ☒ Yes ☐ No Please tick

DDMMYYYY

If not, from what date do you want the variation to take effect?

Do you want the proposed variation to have effect in relation to the introduction of the late night levy? (Please see Guidance Note 3) ☐ Yes ☒ No

Please describe the proposed variation(s) in detail in the box below and explain why you consider that they could not have an adverse effect on the promotion of any of the licensing objectives (See Guidance Note 1). This should include whether new or increased levels of licensable activities will be taking place indoors or outdoors (indoors may include a tent):

<p>Details of proposed variation(s) (Please see Guidance Note 4)</p> <p>WE HAVE BUILT AN EXTENSION TO THE GOLF CLUBHOUSE. THIS INCLUDES A NEW 'SPORTS LOUNGE' FOR THE GOLPERS ON THE 1ST FLOOR AND AN EXTENSION TO THE FUNCTION SUITE ON THE TOP FLOOR WHICH WILL BE USED AS TOILETS AND A DANCE FLOOR. WE WILL ALSO DO WEDDINGS IN THIS SPACE. NO NEW ACTIVITIES WILL TAKE PLACE OVER AND ABOVE OUR EXISTING LICENSE. THE ONLY VARIATION IS GEOGRAPHICAL IN TERMS OF NEW SEATING SPACE.</p>
--

**Details of proposed variation(s) (Continued)**

**Part 4 – Operating Schedule**

Please tick those parts of the Operating Schedule which would be subject to change if this application to vary were successful.

**Provision of regulated entertainment** (please read guidance note 5)

Please tick all that apply

- |   |                                     |
|---|-------------------------------------|
| a. plays  | <input checked="" type="checkbox"/> |
| b. films  | <input checked="" type="checkbox"/> |
| c. indoor sporting events   | <input checked="" type="checkbox"/> |
| d. boxing or wrestling entertainment  | <input checked="" type="checkbox"/> |
| e. live music   | <input checked="" type="checkbox"/> |
| f. recorded music   | <input checked="" type="checkbox"/> |
| g. performances of dance  | <input checked="" type="checkbox"/> |
| h. anything of a similar description to that falling within (e), (f) or (g) | <input checked="" type="checkbox"/> |

**Provision of late night refreshment**

☒

**Supply of alcohol**

☒

(Note that this can only relate to reducing licensed hours, or moving them without any overall increase between 7am and 11pm)

Please tick to indicate you have enclosed the following:

I have enclosed the premises licence/club premises certificate

☐

I have enclosed the relevant part of the premises licence/  
club premises certificate

☒

I have included a copy of the plan  
(this is necessary if the proposed variation will affect the layout)

☒

If you have not ticked one of the previous three boxes, please explain why in the box below.

**Reasons why you have not enclosed the premises licence/club premises certificate or relevant parts.**

**Any further information to support your application.** (See Guidance Note 6)

THE NEW DESIGN OF THE TOP FLOOR WILL HAVE A  
POSITIVE EFFECT ON NOISE REDUCTION AS THE SPEAKERS  
WILL FACE THE GOLF COURSE, AND A NEW TOILET AND  
STORE ROOM WILL HELP DEADEN NOISE IN THE  
DIRECTION OF BURNESIDE ROAD.

**CHECKLIST:**

Please tick to indicate agreement

- I have made or enclose payment of the fee.

☒

- I have not made or enclosed payment of the fee because this application has been made in relation to the introduction of the late night levy.

☐

- I have enclosed the plan, if appropriate, of the premises in scale [1mm to 100mm], unless otherwise agreed with the licensing authority.

☒

- I have enclosed the premises licence/club premises certificate or relevant part of it or provided an explanation.

☒

- I understand that if I do not comply with the above requirements my application will be rejected.

☒

I understand that I must now advertise my application for a continuous period beginning on the first working day after the day on which the application was given to the relevant licensing authority and ending at the expiry of the ninth consecutive working day after that day.

**IT IS AN OFFENCE, UNDER SECTION 158 OF THE LICENSING ACT 2003, TO MAKE A FALSE STATEMENT IN OR IN CONNECTION WITH THIS APPLICATION. THOSE WHO MAKE A FALSE STATEMENT MAY BE LIABLE ON SUMMARY CONVICTION TO A FINE OF ANY AMOUNT.**

**Part 5 – Signatures and Contact Details**  
(See Guidance Note 7)

**Premises Licence:** Signature (of the premises licence holder) or applicant's solicitor or other duly authorised person. If signing on behalf of the applicant, please state your name and in what capacity you are authorised to sign:

Signature	
Date	10/5/17
Capacity	OWNER / DIRECTOR.

Where the premises licence is jointly held, signature of 2<sup>nd</sup> applicant (the current premises licence holder) or 2<sup>nd</sup> applicant's solicitor or other authorised agent (See Guidance Note 9). If signing on behalf of the applicant, please state in what capacity.

Signature	
Date	
Capacity	

**Where the premises are a club**

I (insert full name) make this application on behalf of the club and have authority to bind the club.

Signature	
Date	
Capacity	



Contact name (where not previously given) and address for correspondence associated with this application. (See Guidance Note 10)

GRAHAM CHARNOCK CURTIN  
CARUS GREEN GOLF CLUB, BURNESIDE ROAD, KENDAL WILKSHIRE

Post town KENDAL

Postcode LA9 6EB

Telephone number (if any)

If you would prefer us to correspond with you by email

email

Office

if full

review

licence

• vary substantially the premises to which

- specify, in a premises licence, an individual as the designated premises supervisor;
- add the sale by retail or supply of alcohol as an activity authorised by a licence or certificate;
- authorise the sale by retail or supply of alcohol at any time between 11pm and 7am;
- authorise an increase in the amount of time on any day during which alcohol may be sold by retail or supplied;
- include the alternative licence condition referred to in section 41D(3) of the Licensing Act 2003 in a premises licence.

2. Description of premises: For example the type of premises, its general situation and layout and any other information which could be relevant to the licensing objectives. This should include any activities in or associated with the use of the premises which may give rise to concern in respect of children regardless of whether you intend children to have access to the premises, for example (but not exclusively) nudity or semi-nudity, films for restricted age groups, the presence of gaming machines etc.

3. You do not have to pay a fee if the only purpose of the variation for which you are applying is to avoid becoming liable to the late night levy.

4. Give full details of all the proposed variation(s). Failure to provide sufficient information may lead to the refusal of your application. Details should include a description of the proposed variation(s) in terms as precise as possible. If you are not precise, the licensing authority may decide that the changes you propose would be potentially broader in scope than you intend and reject your application as not being a 'minor' variation. You should also include a statement about why you consider the variations proposed could not have an impact on the licensing objectives listed in section 4(2) of the Act. You should cover each of the objectives that could possibly apply to your proposal (or if more than one, to each proposal) and say why you think there could be no adverse impact on that objective. Your application will be assisted by including as much information as you can about this. **(However, there is a box at the end of the form for 'further**

STRUCTURAL ENGINEER TO CONFIRM STEEL SIZES

©jmp architects ltd  
THIS DRAWING IS COPYRIGHT  
DO NOT SCALE FROM THIS DRAWING;  
ANY DISCREPANCY MUST BE REPORTED TO  
THE ARCHITECT IMMEDIATELY AND BEFORE  
PROCEEDING WITH AFFECTED PARTS OF  
THE WORKS

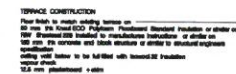

padding to match ending \_\_\_\_\_  
100 mm above house

**FENCED EXTERNAL BLOODWORK WALLS TO GROUND FLOOR**

10 mm 20 mm cement render on  
100 mm Plaster Agg 7.5 N/mm<sup>2</sup> blockwork outer leaf to exterior  
100 mm only leaf with hollow 35 Padection balls or similar  
100 mm 7.5 Plaster Agg 7.5 N/mm<sup>2</sup> blockwork inner leaf to interior  
12.5 mm plasterboard + skis on skis  
Inner and outer blockwork leaf tied with stainless steel  
wall tie @ 400 mm vertically and 300 mm horizontally in  
staggered rows and @300 mm vertically  
@ exterior and stair joints  
@ 400 mm to 400 mm construction instructions and to the satisfaction of the  
building control officer

**TIMBER CLAD EXTERNAL WALLS TO FIRST/SECOND FLOORS**  
2" min. Western Red Cedar untreated horizontal timber cladding  
to allow a 20 mm sealed timber vertical battens on  
vertical members on  
from OSB 4 sheathing sheathing board or similar on  
over OSB 4 140mm vertical studs fixed at max 400 mm  
140 mm spaced Timber Frame insulation or similar between the studs  
20 mm rigid insulation or similar to the inside of the timber frame  
60 mm acoustic foam  
Impermeable and vapour barrier (Lower Value Membrane System)  
12.5 mm plasterboard + skim  
All timber frame built up to specified design  
Insulation installed to manufacturers instructions

the top  
to surface  
the drainage system

### GROUND FLOOR PLAN

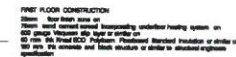
[illegible]

Rev	Date	Description
C	18.08.18	Booms /Accessories sheet added to plans from Longcross
B	05.04.18	notes /time added
A	18.03.18	first floor updated

jmp architects ltd

China Street Lancaster LA1 1EX  
Tel 01524 40621 Fax 01524 48009  
e-mail: design@jnp-architects.com

4 Chapel Street Salford S04 9JG  
Tel 01729 826287 Fax 01729 826108  
e-mail: salford@jnp-architects.com

Contract  
CARUS GREEN GOLF CLUB

Client  
Mr G. CURTIN

7710  
PROPOSED GROUND /  
FIRST FLOOR PLAN

Date	Scale @ A1	By
Feb'98	1:50	CT

Job	Number	Rev
L3075	101	C



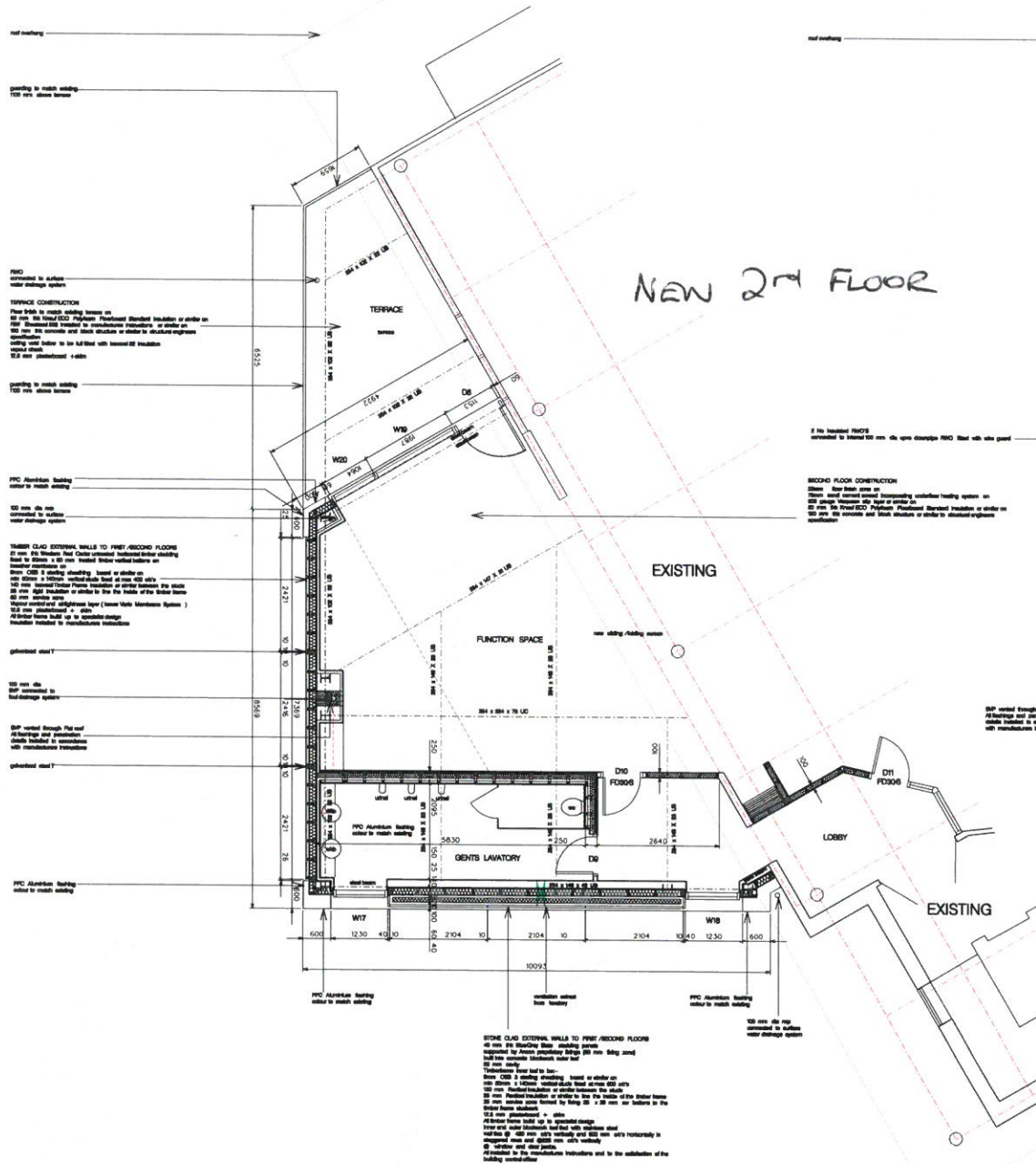



EXISTING PREMISE

- DO NOT SCALE - IF IN DOUBT ASK -

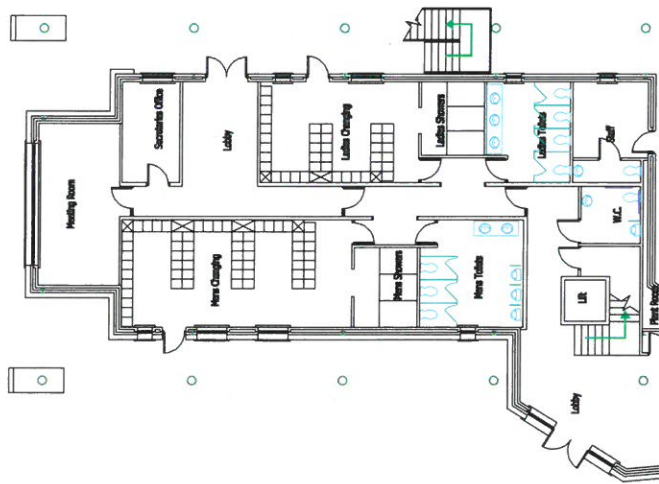
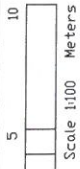

Ground Floor

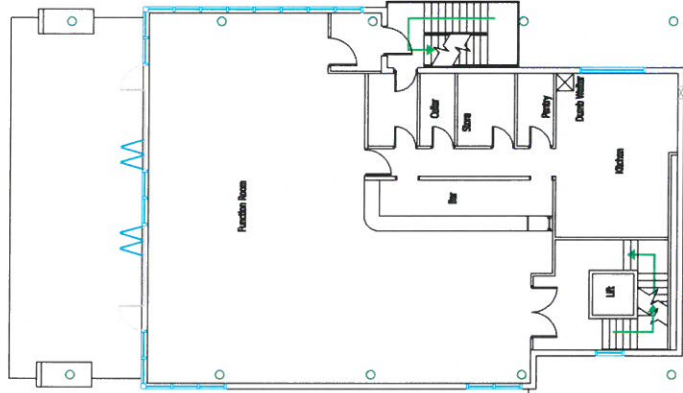

First Floor (+2720mm)

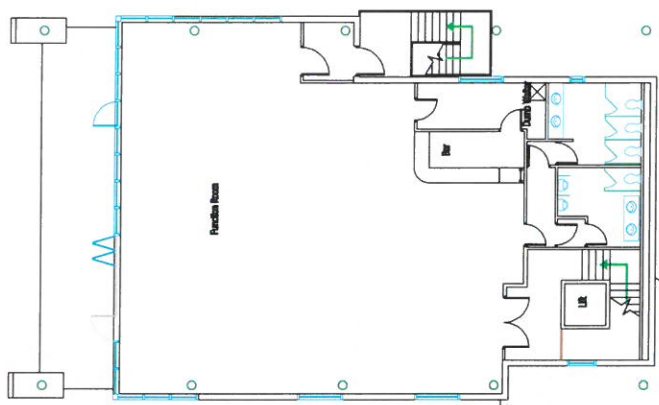

Second Floor (+5780mm)

ORIGINAL SCALE 1:100 @ N	HOUGH TULLETT ST ANDREWS COLLEGE, ABERDEEN ROAD, WARDROBE, CLAREMONT, ILJ TEL 01594 40051	
USED ON/ REF DRAWINGS	TITLE	CARIS GREEN GOLF CLUB HOUSE FLOOR PLANS
DIMENSIONS IN MILLIMETRES UNLESS STATED	PROJECT No.	CG/ 22A
MODIFY	DATE	CG/ 22A/ CI
APPLY	DATE	BSSE PI

CAD PRODUCED DRAWING - FOR PLANNING PERMISSION PURPOSES ONLY - DO NOT MODIFY BY HAND