

**Application for a premises licence to be granted  
under the Licensing Act 2003**

I/We Yasar Kaygun

*(Insert name(s) of applicant)*

apply for a premises licence under section 17 of the Licensing Act 2003 for the premises described in Part 1 below (the premises) and I/we are making this application to you as the relevant licensing authority in accordance with section 12 of the Licensing Act 2003

**Part 1 – Premises Details**

Postal address of premises or, if none, ordnance survey map reference or description - Marmaris Kebab & Pizza 10 Kent Street, Kendal		SOUTH LAKES DISTRICT COUNCIL RECEIVED - 3 JUL 2012 RESOURCES	
Post town	Cumbria	Post code	LA9 4AT

Telephone number at premises (if any)	-
Non-domestic rateable value of premises	14,500 / Band B

**Part 2 - Applicant Details**

Please state whether you are applying for a premises licence as

Please tick yes

- a) an individual or individuals \*  please complete section (A)
- b) a person other than an individual \*
  - i. as a limited company  please complete section (B)
  - ii. as a partnership  please complete section (B)
  - iii. as an unincorporated association or  please complete section (B)
  - iv. other (for example a statutory corporation)  please complete section (B)
- c) a recognised club  please complete section (B)
- d) a charity  please complete section (B)
- e) the proprietor of an educational establishment  please complete section (B)
- f) a health service body  please complete section (B)
- g) a person who is registered under Part 2 of the Care Standards Act 2000 (c14) in respect of an independent hospital  please complete section (B)
- h) the chief officer of police of a police force in England and Wales  please complete section (B)

\* If you are applying as a person described in (a) or (b) please confirm:

Name
Address
Registered number (where applicable)
Description of applicant (for example, partnership, company, unincorporated association etc.)
Telephone number (if any)
E-mail address (optional)

**Part 3 Operating Schedule**

When do you want the premises licence to start? Day 01  
Month 08  
Year 2012

If you wish the licence to be valid only for a limited period, when do you want it to end? Day  
Month  
Year

<p>Please give a general description of the premises (please read guidance note1)</p> <p>The premises is located on 10 Kent Street, Kendal, Cumbria LA9 4AT. The proposal is to get premises licence with "Late Night Refreshment". The premise is an A5 use class take away / restaurant.</p> <p><b>Proposed Hours</b>  Monday, Tuesday, Wednesday: 23.00 pm – 01.00 am  Thursday, Friday, Saturday and Sunday: 23.00 pm – 03.30 am</p>
--

If 5,000 or more people are expected to attend the premises at any one time, please state the number expected to attend.

What licensable activities do you intend to carry on from the premises?

(Please see sections 1 and 14 of the Licensing Act 2003 and Schedules 1 and 2 to the Licensing Act 2003)

**Provision of regulated entertainment**

**Please tick yes**

- a) plays (if ticking yes, fill in box A)
- b) films (if ticking yes, fill in box B)
- c) indoor sporting events (if ticking yes, fill in box C)
- d) boxing or wrestling entertainment (if ticking yes, fill in box D)
- e) live music (if ticking yes, fill in box E)
- f) recorded music (if ticking yes, fill in box F)
- g) performances of dance (if ticking yes, fill in box G)
- h) anything of a similar description to that falling within (e), (f) or (g) (if ticking yes, fill in box H)

**Provision of entertainment facilities:**

- i) making music (if ticking yes, fill in box I)
- j) dancing (if ticking yes, fill in box J)
- k) entertainment of a similar description to that falling within (i) or (j) (if ticking yes, fill in box K)

**Provision of late night refreshment** (if ticking yes, fill in box L)

**Supply of alcohol** (if ticking yes, fill in box M)

**In all cases complete boxes N, O and P**

**A**

<b>Plays</b> Standard days and timings (please read guidance note 6)			<b><u>Will the performance of a play take place indoors or outdoors or both – please tick</u></b> (please read guidance note 2)	Indoors	<input type="checkbox"/>
Day	Start	Finish		Outdoors	<input type="checkbox"/>
				Both	<input type="checkbox"/>
Mon			<b><u>Please give further details here</u></b> (please read guidance note 3)		
Tue					
Wed			<b><u>State any seasonal variations for performing plays</u></b> (please read guidance note 4)		
Thur					
Fri			<b><u>Non standard timings. Where you intend to use the premises for the performance of plays at different times to those listed in the column on the left, please list</u></b> (please read guidance note 5)		
Sat					
Sun					

**B**

<b>Films</b> Standard days and timings (please read guidance note 6)			<b>Will the exhibition of films take place indoors or outdoors or both – please tick</b> (please read guidance note 2) Indoors <input type="checkbox"/> Outdoors <input type="checkbox"/> Both <input type="checkbox"/>
Day	Start	Finish	
Mon			
Tue			<b>Please give further details here</b> (please read guidance note 3)
Wed			
Thur			<b>State any seasonal variations for the exhibition of films</b> (please read guidance note 4)
Fri			
Sat			<b>Non standard timings. Where you intend to use the premises for the exhibition of films at different times to those listed in the column on the left, please list</b> (please read guidance note 5)
Sun			

**C**

<b>Indoor sporting events</b> Standard days and timings (please read guidance note 6)			<b>Please give further details</b> (please read guidance note 3)
Day	Start	Finish	
Mon			
Tue			<b>State any seasonal variations for indoor sporting events</b> (please read guidance note 4)
Wed			
Thur			<b>Non standard timings. Where you intend to use the premises for indoor sporting events at different times to those listed in the column on the left, please list</b> (please read guidance note 5)
Fri			
Sat			
Sun			

**D**

<b>Boxing or wrestling entertainments</b> Standard days and timings (please read guidance note 6)			<b>Will the boxing or wrestling entertainment take place indoors or outdoors or both – please tick</b> (please read guidance note 2) Indoors <input type="checkbox"/> Outdoors <input type="checkbox"/> Both <input type="checkbox"/>
Day	Start	Finish	
Mon			
Tue			<b>Please give further details here</b> (please read guidance note 3)

Wed			<b>State any seasonal variations for boxing or wrestling entertainment</b> (please read guidance note 4)
Thur			
Fri			<b>Non standard timings. Where you intend to use the premises for boxing or wrestling entertainment at different times to those listed in the column on the left, please list</b> (please read guidance note 5)
Sat			
Sun			

## E

<b>Live music</b> Standard days and timings (please read guidance note 6)			<b>Will the performance of live music take place indoors or outdoors or both – please tick</b> (please read guidance note 2)	Indoors	<input type="checkbox"/>
				Outdoors	<input type="checkbox"/>
Day	Start	Finish		Both	<input type="checkbox"/>
Mon			<b>Please give further details here</b> (please read guidance note 3)		
Tue					
Wed			<b>State any seasonal variations for the performance of live music</b> (please read guidance note 4)		
Thur					
Fri			<b>Non standard timings. Where you intend to use the premises for the performance of live music at different times to those listed in the column on the left, please list</b> (please read guidance note 5)		
Sat					
Sun					

## F

<b>Recorded music</b> Standard days and timings (please read guidance note 6)			<b>Will the playing of recorded music take place indoors or outdoors or both – please tick</b> (please read guidance note 2)	Indoors	<input type="checkbox"/>
				Outdoors	<input type="checkbox"/>
Day	Start	Finish		Both	<input type="checkbox"/>
Mon			<b>Please give further details here</b> (please read guidance note 3)		
Tue					
Wed			<b>State any seasonal variations for the playing of recorded music</b> (please read guidance note 4)		
Thur					
Fri			<b>Non standard timings. Where you intend to use the premises for the playing of recorded music at different times to those listed in the column on the left, please list</b> (please read guidance note 5)		
Sat					
Sun					

## G

<b>Performances of dance</b> Standard days and timings (please read guidance note 6)			<u>Will the performance of dance take place indoors or outdoors or both – please tick</u> (please read guidance note 2)	Indoors	<input type="checkbox"/>
Day	Start	Finish		Outdoors	<input type="checkbox"/>
Mon			<u>Please give further details here</u> (please read guidance note 3)	Both	<input type="checkbox"/>
Tue					
Wed					
Thur			<u>State any seasonal variations for the performance of dance</u> (please read guidance note 4)		
Fri					
Sat			<u>Non standard timings. Where you intend to use the premises for the performance of dance at different times to those listed in the column on the left, please list</u> (please read guidance note 5)		
Sun					

## H

<b>Anything of a similar description to that falling within (e), (f) or (g)</b> Standard days and timings (please read guidance note 6)			<u>Please give a description of the type of entertainment you will be providing</u>		
Day	Start	Finish	<u>Will this entertainment take place indoors or outdoors or both – please tick</u> (please read guidance note 2)	Indoors	<input type="checkbox"/>
Mon				Outdoors	<input type="checkbox"/>
				Both	<input type="checkbox"/>
Tue			<u>Please give further details here</u> (please read guidance note 3)		
Wed					
Thur			<u>State any seasonal variations for entertainment of a similar description to that falling within (e), (f) or (g)</u> (please read guidance note 4)		
Fri					
Sat			<u>Non standard timings. Where you intend to use the premises for the entertainment of a similar description to that falling within (e), (f) or (g) at different times to those listed in the column on the left, please list</u> (please read guidance note 5)		
Sun					

# I

<b>Provision of facilities for making music</b> Standard days and timings (please read guidance note 6)			<b><u>Please give a description of the facilities for making music you will be providing</u></b>  		
			<b><u>Will the facilities for making music be indoors or outdoors or both – please tick</u></b> (please read guidance note 2)		Indoors <input type="checkbox"/> Outdoors <input type="checkbox"/> Both <input type="checkbox"/>
Day	Start	Finish	<b><u>Please give further details here</u></b> (please read guidance note 3)		
Mon					
Tue					
Wed			<b><u>State any seasonal variations for the provision of facilities for making music</u></b> (please read guidance note 4)		
Thur			<b><u>Non standard timings. Where you intend to use the premises for provision of facilities for making music at different times to those listed in the column on the left, please list</u></b> (please read guidance note 5)		
Fri					
Sat					
Sun					

# J

<b>Provision of facilities for dancing</b> Standard days and timings (please read guidance note 6)			<b><u>Will the facilities for dancing be indoors or outdoors or both – please tick</u></b> (see guidance note 2)		Indoors <input type="checkbox"/> Outdoors <input type="checkbox"/> Both <input type="checkbox"/>
			<b><u>Please give a description of the facilities for dancing you will be providing</u></b>  		
Day	Start	Finish	<b><u>Please give further details here</u></b> (please read guidance note 3)		
Mon					
Tue					
Wed			<b><u>State any seasonal variations for providing dancing facilities</u></b> (please read guidance note 4)		
Thur			<b><u>Non standard timings. Where you intend to use the premises for the provision of facilities for dancing entertainment at different times to those listed in the column on the left, please list</u></b> (please read guidance note 5)		
Fri					
Sat					
Sun					

# K

<b>Provision of facilities for entertainment of a similar description to that falling within i or j</b> Standard days and timings (please read guidance note 6)			<b><u>Please give a description of the type of entertainment facility you will be providing</u></b>		
Day	Start	Finish	<b><u>Will the entertainment facility be indoors or outdoors or both – please tick</u></b> (please read guidance note 2)	Indoors	<input type="checkbox"/>
Mon				Outdoors	<input type="checkbox"/>
				Both	<input type="checkbox"/>
Tue			<b><u>Please give further details here</u></b> (please read guidance note 3)		
Wed					
Thur			<b><u>State any seasonal variations for the provision of facilities for entertainment of a similar description to that falling within i or j</u></b> (please read guidance note 4)		
Fri					
Sat			<b><u>Non standard timings. Where you intend to use the premises for the provision of facilities for entertainment of a similar description to that falling within i or j at different times to those listed in the column on the left, please list</u></b> (please read guidance note 5)		
Sun					

## L

<b>Late night refreshment</b> Standard days and timings (please read guidance note 6)			<b>Will the provision of late night refreshment take place indoors or outdoors or both – please tick</b> (please read guidance note 2)	Indoors	<input type="checkbox"/>
Day	Start	Finish		Outdoors	<input type="checkbox"/>
Mon	23:00	01:00		Both	<input checked="" type="checkbox"/>
			<b><u>Please give further details here</u></b> (please read guidance note 3)		
Tue	23:00	01:00			
Wed	23:00	01:00	<b><u>State any seasonal variations for the provision of late night refreshment</u></b> (please read guidance note 4)		
Thur	23:00	03:30			
Fri	23:00	03:30	<b><u>Non standard timings. Where you intend to use the premises for the provision of late night refreshment at different times, to those listed in the column on the left, please list</u></b> (please read guidance note 5)		
Sat	23:00	03:30			
Sun	23:00	03:30			



## M

<b>Supply of alcohol</b> Standard days and timings (please read guidance note 6)			<b>Will the supply of alcohol be for consumption (Please tick box)</b> (please read guidance note 7)	On the premises	<input type="checkbox"/>
				Off the premises	<input type="checkbox"/>
				Both	<input type="checkbox"/>
Day	Start	Finish	<b>State any seasonal variations for the supply of alcohol</b> (please read guidance note 4)		
Mon					
Tue					
Wed					
Thur					
Fri					
Sat					
Sun			<b>Non standard timings. Where you intend to use the premises for the supply of alcohol at different times to those listed in the column on the left, please list</b> (please read guidance note 5)		

State the name and details of the individual whom you wish to specify on the licence as premises supervisor

Name	
Postcode	
Personal Licence number (if known)	
Issuing licensing authority (if known)	

## N

<p>Please highlight any adult entertainment or services, activities, other entertainment or matters ancillary to the use of the premises that may give rise to concern in respect of children (please read guidance note 8)</p> <p>N/A</p>
--

O

Hours premises are open to the public Standard days and timings (please read guidance note 6)			State any seasonal variations (please read guidance note 4)
Day	Start	Finish	
Mon	12:00	01:00	Non standard timings. Where you intend the premises to be open to the public at different times from those listed in the column on the left, please list (please read guidance note 5)
Tue	12:00	01:00	
Wed	12:00	01:00	
Thur	12:00	03:30	
Fri	12:00	03:30	
Sat	12:00	03:30	
Sun	12:00	03:30	

**P** Describe the steps you intend to take to promote the four licensing objectives:

**a) General – all four licensing objectives (b,c,d,e) (please read guidance note 9)**

The applicant will accept the follow conditions.  
Cctv will be installed to the premises, installed the cctv system that meet the standard in 'uk police requirements for digital cctv system'  
Emergency lighting will be provided  
Smoke detector will be installed.

**b) The prevention of crime and disorder**

We will operate a zero tolerance policy to illegal drugs.  
Cctv to be installed to home office / police standards, to be maintained and fully operational during opening hours. It will be capable of taking head and shoulders shots of all persons entering the premises and of storing images for 31 days. Images to be provided to the police or authorised officers of the council on request and a member of staff trained to operate the system / download images shall be on duty during opening hours. Cctv shall also cover outside areas. Cctv notices to be displayed by the entrance.

**c) Public safety**

Adequate fire fighting equipment will be provided and staff trained in fire prevention, emergency procedures and use of fire fighting equipment. Written training records will be kept. Emergency lighting shall be installed.

**d) The prevention of public nuisance**

Notices to be predominantly displayed by the exits reminding customers to leave quietly.  
Cabs to be called for customers requiring one and people waiting for a cab to wait inside the premises until it arrives.  
The restaurant / take away frontage will be kept clean and tidy at all times.

**e) The protection of children from harm**

Suitable signage will be displayed at the point of entry and at the service area advising customers that leave the premises quietly. We will be very strict on drugs and other harmful and addictive things in the premises.

- I have made or enclosed payment of the fee
- I have enclosed the plan of the premises
- I have sent copies of this application and the plan to responsible authorities and others where

Please tick yes

- applicable
- I have enclosed the consent form completed by the individual I wish to be premises supervisor, if applicable
- I understand that I must now advertise my application
- I understand that if I do not comply with the above requirements my application will be rejected

**IT IS AN OFFENCE, LIABLE ON CONVICTION TO A FINE UP TO LEVEL 5 ON THE STANDARD SCALE, UNDER SECTION 158 OF THE LICENSING ACT 2003 TO MAKE A FALSE STATEMENT IN OR IN CONNECTION WITH THIS APPLICATION**

**Part 4 – Signatures** (please read guidance note 10)

**Signature of applicant or applicant’s solicitor or other duly authorised agent** (See guidance note 11). **If signing on behalf of the applicant please state in what capacity.**

Signature	
Date	02.07.2012
Capacity	CEMKA GROUP

**For joint applications signature of 2<sup>nd</sup> applicant or 2<sup>nd</sup> applicant’s solicitor or other authorised agent.** (please read guidance note 12). **If signing on behalf of the applicant please state in what capacity.**

Signature	
Date	
Capacity	

<b>Contact name (where not previously given) and postal address for correspondence associated with this application</b> (please read guidance note 13)			
Unit 116, Lee Valley Technopark Ashley Road			
<b>Post town</b>	London	<b>Post code</b>	N17 9LN
<b>Telephone number (if any)</b>	0208 801 8033 – 		
If you would prefer us to correspond with you by e-mail your e-mail address (optional)			
***info@cemkagroup.co.uk***			

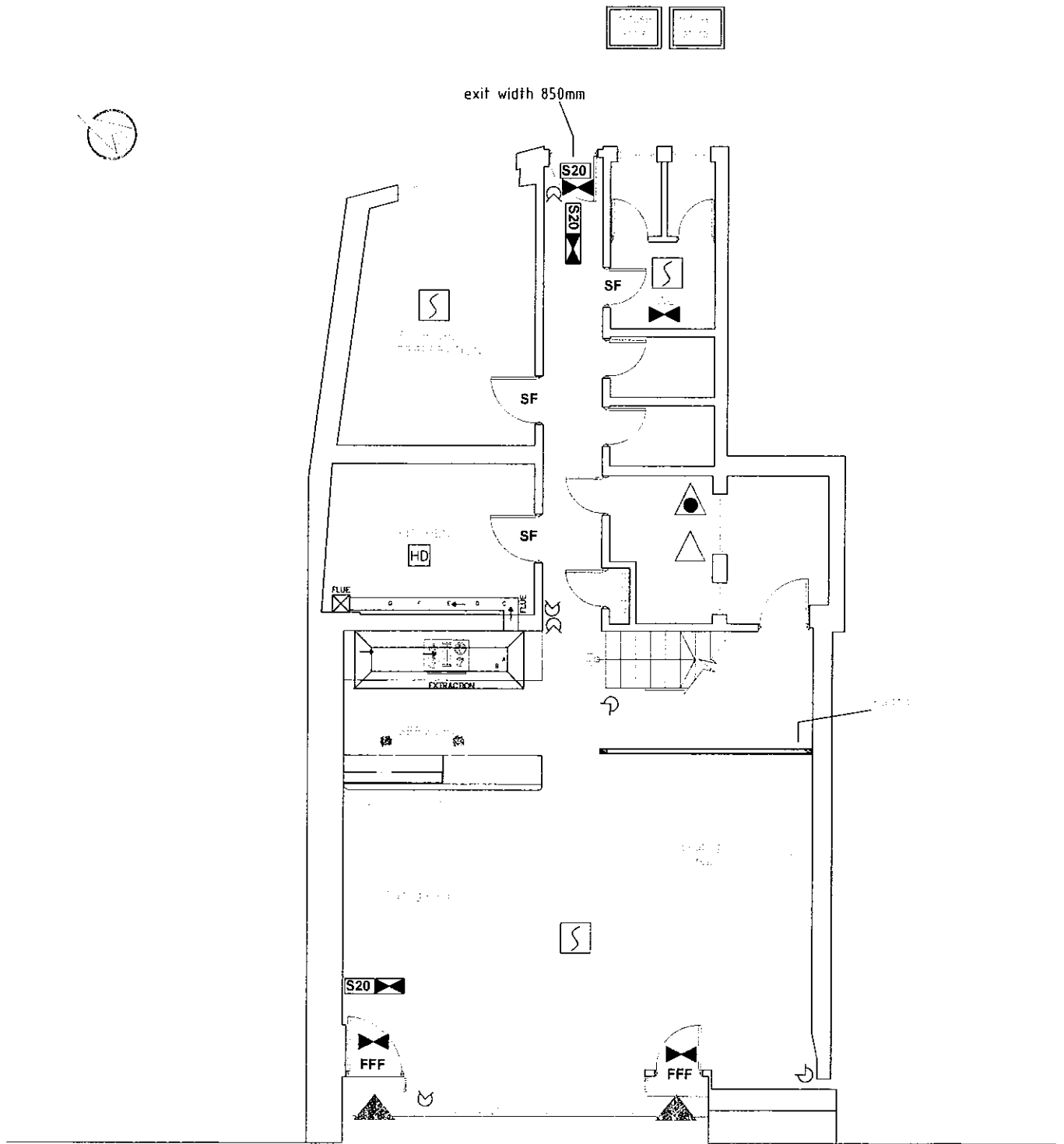

Proposed Ground Floor Plan