

SL6



SOUTH LAKELAND DISTRICT COUNCIL
Public Health & Licensing Group, South Lakeland House, Lowther Street,
Kendal, Cumbria LA9 4UD

Tel: (01539) 733333 Ext.7481/7438 Fax: (01539) 740300
www.southlakeland.gov.uk e-mail: licensing@southlakeland.gov.uk

**Application for a premises licence to be granted
under the Licensing Act 2003**

PLEASE READ THE FOLLOWING INSTRUCTIONS FIRST

Before completing this form please read the guidance notes at the end of the form.
If you are completing this form by hand please write legibly in block capitals. In all cases ensure that your
answers are inside the boxes and written in black ink. Use additional sheets if necessary.
You may wish to keep a copy of the completed form for your records.

I/We ST PATRICK'S C OF E SCHOOL
(Insert name(s) of applicant)

apply for a premises licence under section 17 of the Licensing Act 2003 for the premises described
in Part 1 below (the premises) and I/we are making this application to you as the relevant licensing
authority in accordance with section 12 of the Licensing Act 2003

Part 1 – Premises Details

Postal address of premises or, if none, ordnance survey map reference or description

St Patrick's School
Endmoor
Kendal
Cumbria
LA8 0HH

Post town

KENDAL

Post code

LA8 0HH

Telephone number at premises (if any)

015395 67388

Non-domestic rateable value of premises

£

Part 2 - Applicant Details

Please state whether you are applying for a premises licence as

Please tick yes

a) an individual or individuals *

☐ please complete section (A)

b) a person other than an individual *

i. as a limited company

☐ please complete section (B)

- ii. as a partnership ☐ please complete section (B)
- iii. as an unincorporated association or ☐ please complete section (B)
- iv. other (for example a statutory corporation) ☐ please complete section (B)
- c) a recognised club ☐ please complete section (B)
- d) a charity ☐ please complete section (B)
- e) the proprietor of an educational establishment ☒ please complete section (B)
- f) a health service body ☐ please complete section (B)
- g) a person who is registered under Part 2 of the Care Standards Act 2000 (c14) in respect of an independent hospital in Wales ☐ please complete section (B)
- ga) a person who is registered under Chapter 2 of Part 1 of the Health and Social Care Act 2008 (within the meaning of that Part) in an independent hospital in England ☐ please complete section (B)
- h) the chief officer of police of a police force in England and Wales ☐ please complete section (B)

* If you are applying as a person described in (a) or (b) please confirm:

Please tick yes

- I am carrying on or proposing to carry on a business which involves the use of the premises for licensable activities; or ☒
- I am making the application pursuant to a
 - statutory function or ☐
 - a function discharged by virtue of Her Majesty's prerogative ☐

(A) INDIVIDUAL APPLICANTS (fill in as applicable)

Mr <input type="checkbox"/>	Mrs <input type="checkbox"/>	Miss <input type="checkbox"/>	Ms <input type="checkbox"/>	Other Title (for example, Rev)	
Surname			First names		
I am 18 years old or over				<input type="checkbox"/>	Please tick yes
Current postal address if different from premises address					
Post Town				Postcode	
Daytime contact telephone number					
E-mail address (optional)					

SECOND INDIVIDUAL APPLICANT (if applicable)

Mr <input type="checkbox"/>	Mrs <input type="checkbox"/>	Miss <input type="checkbox"/>	Ms <input type="checkbox"/>	Other Title (for example, Rev)	
Surname			First names		
I am 18 years old or over					<input type="checkbox"/> Please tick yes
Current postal address if different from premises address					
Post Town				Postcode	
Daytime contact telephone number					
E-mail address (optional)					

(B) OTHER APPLICANTS

Please provide name and registered address of applicant in full. Where appropriate please give any registered number. In the case of a partnership or other joint venture (other than a body corporate), please give the name and address of each party concerned.

Name	<i>St Patrick's School</i>
Address	<i>Endmoor Kendal Cumbria LA8 0HH</i>
Registered number (where applicable)	
Description of applicant (for example, partnership, company, unincorporated association etc.)	<i>EDUCATIONAL ESTABLISHMENT</i>
Telephone number (if any)	<i>015395 67388</i>
E-mail address (optional)	<i>admin@st-patrickscofe.cumbria.sch.uk</i>

Part 3 Operating Schedule

When do you want the premises licence to start?

Day Month Year

0	1	0	5	2	0	1	2
---	---	---	---	---	---	---	---

If you wish the licence to be valid only for a limited period, when do you want it to end?

Day Month Year

--	--	--	--	--	--	--	--

Please give a general description of the premises (please read guidance note1)

PREMISES - PRIMARY SCHOOL. SITUATED IN A RURAL SETTING (SEE ATTACHED MAP). 42 FAMILIES.

ALCOHOL WILL NOT BE AVAILABLE TO PURCHASE ON SITE, HOWEVER, OCCASIONAL EVENTS MAY TAKE PLACE WHERE PARENTS / FAMILY MEMBERS BRING THEIR OWN ALCOHOL FOR THEIR OWN CONSUMPTION ON THE PREMISES. THESE EVENTS ARE USUALLY HELD IN THE SCHOOL HALL.

If 5,000 or more people are expected to attend the premises at any one time, please state the number expected to attend.

--

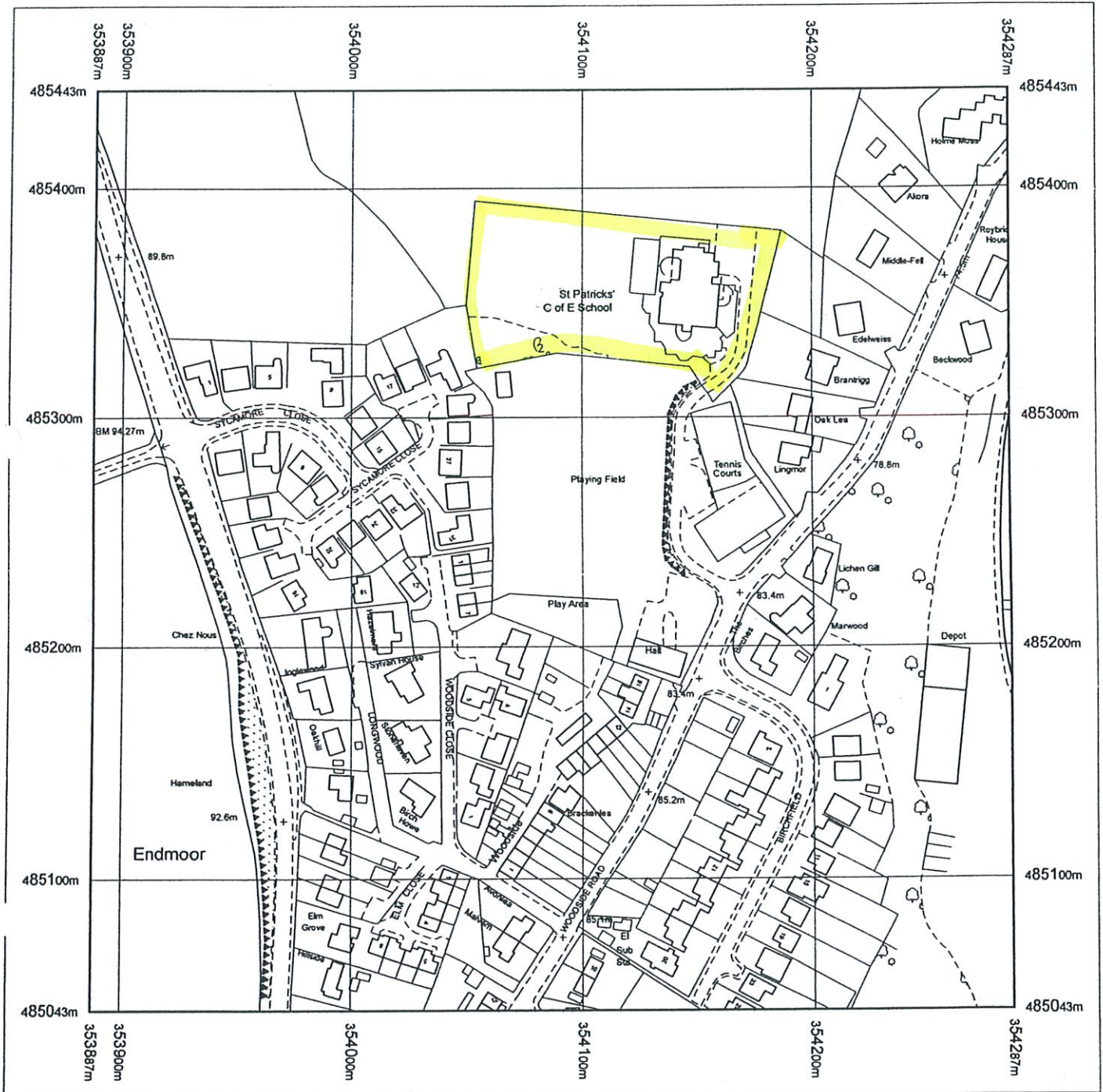

Produced 05.03.2008 from the Ordnance Survey National Geographic Database and incorporating surveyed revision available at this date. © Crown Copyright 2008.

Reproduction in whole or part is prohibited without the prior permission of Ordnance Survey.

Ordnance Survey and the OS Symbol are registered trademarks and OS Sitemap is a trademark of Ordnance Survey, the national mapping agency of Great Britain.

The representation of a road, track or path is no evidence of a right of way.

The representation of features as lines is no evidence of a property boundary.

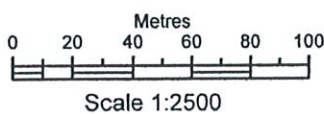

Supplied by: **Henry Roberts**
Serial number: 00058800
Centre coordinates: 354087 485243

Further information can be found on the OS Sitemap Information leaflet or the Ordnance Survey web site:
www.ordnancesurvey.co.uk

* PLEASE SEE SCHOOL
BUILDING FLOOR MAP
FOR BUILDING PLAN.

What licensable activities do you intend to carry on from the premises?

(Please see sections 1 and 14 of the Licensing Act 2003 and Schedules 1 and 2 to the Licensing Act 2003)

Please tick yes

Provision of regulated entertainment

- | | |
|--|-------------------------------------|
| a) plays (if ticking yes, fill in box A) | <input checked="" type="checkbox"/> |
| b) films (if ticking yes, fill in box B) | <input checked="" type="checkbox"/> |
| c) indoor sporting events (if ticking yes, fill in box C) | <input checked="" type="checkbox"/> |
| d) boxing or wrestling entertainment (if ticking yes, fill in box D) | <input type="checkbox"/> |
| e) live music (if ticking yes, fill in box E) | <input checked="" type="checkbox"/> |
| f) recorded music (if ticking yes, fill in box F) | <input checked="" type="checkbox"/> |
| g) performances of dance (if ticking yes, fill in box G) | <input checked="" type="checkbox"/> |
| h) anything of a similar description to that falling within (e), (f) or (g)
(if ticking yes, fill in box H) | <input checked="" type="checkbox"/> |

Provision of entertainment facilities:

- | | |
|--|-------------------------------------|
| i) making music (if ticking yes, fill in box I) | <input checked="" type="checkbox"/> |
| j) dancing (if ticking yes, fill in box J) | <input checked="" type="checkbox"/> |
| k) entertainment of a similar description to that falling within (i) or (j)
(if ticking yes, fill in box K) | <input checked="" type="checkbox"/> |

Provision of late night refreshment (if ticking yes, fill in box L)

☐

Supply of alcohol (if ticking yes, fill in box M)

☐

In all cases complete boxes N, O and P

A

Plays Standard days and timings (please read guidance note 6)			Will the performance of a play take place indoors or outdoors or both – please tick (please read guidance note 2)	Indoors <input type="checkbox"/>
Day	Start	Finish		Outdoors <input type="checkbox"/>
				Both <input checked="" type="checkbox"/>
Mon	08:00	24:00	<u>Please give further details here</u> (please read guidance note 3)	
Tue	08:00	24:00	<u>State any seasonal variations for performing plays</u> (please read guidance note 4)	
Wed	08:00	24:00		
Thur	08:00	24:00		
Fri	08:00	24:00	<u>Non standard timings. Where you intend to use the premises for the performance of plays at different times to those listed in the column on the left, please list</u> (please read guidance note 5) NATIVITY PERFORMANCE HELD ON ONE EVENING LEADING UP TO 'CHRISTMAS'. START TIME 6 PM. FINISH 7.30 PM.	
Sat	08:00	24:00		
Sun	08:00	24:00		

B

Films Standard days and timings (please read guidance note 6)			Will the exhibition of films take place indoors or outdoors or both – please tick (please read guidance note 2)	Indoors <input type="checkbox"/>
Day	Start	Finish		Outdoors <input type="checkbox"/>
				Both <input checked="" type="checkbox"/>
Mon	08:00	24:00	<u>Please give further details here</u> (please read guidance note 3)	
Tue	08:00	24:00	<u>State any seasonal variations for the exhibition of films</u> (please read guidance note 4)	
Wed	08:00	24:00		
Thur	08:00	24:00		
Fri	08:00	24:00	<u>Non standard timings. Where you intend to use the premises for the exhibition of films at different times to those listed in the column on the left, please list</u> (please read guidance note 5) PTA FILM NIGHTS – ONCE A TERM. START 3.30 PM. FINISH 7.30 PM.	
Sat	08:00	24:00		
Sun	08:00	24:00		

C

Indoor sporting events Standard days and timings (please read guidance note 6)			Please give further details (please read guidance note 3)
Day	Start	Finish	
Mon	08:00	24:00	
Tue	08:00	24:00	State any seasonal variations for indoor sporting events (please read guidance note 4)
Wed	08:00	24:00	
Thur	08:00	24:00	Non standard timings. Where you intend to use the premises for indoor sporting events at different times to those listed in the column on the left, please list (please read guidance note 5)
Fri	08:00	24:00	
Sat	08:00	24:00	
Sun	08:00	24:00	

D

Boxing or wrestling entertainments Standard days and timings (please read guidance note 6)			Will the boxing or wrestling entertainment take place indoors or outdoors or both – please tick (please read guidance note 2)	Indoors	<input type="checkbox"/>
Day	Start	Finish		Outdoors	<input type="checkbox"/>
Mon				Both	<input type="checkbox"/>
Tue			Please give further details here (please read guidance note 3)		
Wed			State any seasonal variations for boxing or wrestling entertainment (please read guidance note 4)		
Thur			Non standard timings. Where you intend to use the premises for boxing or wrestling entertainment at different times to those listed in the column on the left, please list (please read guidance note 5)		
Fri					
Sat					
Sun					

E

Live music Standard days and timings (please read guidance note 6)			Will the performance of live music take place indoors or outdoors or both – please tick (please read guidance note 2)	Indoors	<input type="checkbox"/>
Day	Start	Finish		Outdoors	<input type="checkbox"/>
Mon	08:00	24:00	<p><u>Please give further details here</u> (please read guidance note 3)</p> <p>CHILDREN'S PERFORMANCES TO PARENTS.</p> <p>TUESDAY - LEVENS CHOIR REHEARSALS. (CHOIR MEMBERS ONLY).</p> <p>NONE OF THE ABOVE ARE AMPLIFIED</p> <p><u>State any seasonal variations for the performance of live music</u> (please read guidance note 4)</p> <p>Non standard timings. Where you intend to use the premises for the performance of live music at different times to those listed in the column on the left, please list (please read guidance note 5) (NONE OF THESE ARE AMPLIFIED).</p> <p>OCCASIONAL USE BY LEVENS CHOIR AT A WEEKEND FOR ADDITIONAL REHEARSALS (NOT AMPLIFIED). MAXIMUM 5 PER YEAR, MEMBERS ONLY.</p> <p>CHURCH ACTIVITIES FOR CHILDREN ON A SUNDAY. ONE PER TERM (10AM UNTIL 2PM)</p> <p>BROWNIES - THURSDAY EVENINGS 6-8 PM</p>	Both	<input checked="" type="checkbox"/>
Tue	08:00	24:00			
Wed	08:00	24:00			
Thur	08:00	24:00			
Fri	08:00	24:00			
Sat	08:00	24:00			
Sun	08:00	24:00			

F

Recorded music Standard days and timings (please read guidance note 6)			Will the playing of recorded music take place indoors or outdoors or both – please tick (please read guidance note 2)	Indoors	<input type="checkbox"/>
Day	Start	Finish		Outdoors	<input type="checkbox"/>
Mon	08:00	24:00	<p><u>Please give further details here</u> (please read guidance note 3)</p> <p>USED FOR CHILDREN'S PERFORMANCES TO PARENTS. NOT AMPLIFIED</p> <p><u>State any seasonal variations for the playing of recorded music</u> (please read guidance note 4)</p> <p>Non standard timings. Where you intend to use the premises for the playing of recorded music at different times to those listed in the column on the left, please list (please read guidance note 5)</p> <p>CHURCH ACTIVITIES FOR CHILDREN ON A SUNDAY (ONE PER TERM). 10AM - 2PM NOT AMPLIFIED.</p> <p>SPRING FAIR (FUNDRAISING). SATURDAY - ONCE A YEAR, POSSIBLY AMPLIFIED OUTDOORS.</p> <p>BROWNIES - THURSDAY EVENINGS. 6 PM - 8 PM</p>	Both	<input checked="" type="checkbox"/>
Tue	08:00	24:00			
Wed	08:00	24:00			
Thur	08:00	24:00			
Fri	08:00	24:00			
Sat	08:00	24:00			
Sun	08:00	24:00			

G

Performances of dance Standard days and timings (please read guidance note 6)			<u>Will the performance of dance take place indoors or outdoors or both – please tick</u> (please read guidance note 2)		Indoors	<input type="checkbox"/>
					Outdoors	<input type="checkbox"/>
					Both	<input checked="" type="checkbox"/>
Day	Start	Finish	<u>Please give further details here</u> (please read guidance note 3) CHILDREN'S PERFORMANCES TO PARENTS – NOT AMPLIFIED			
Mon	08:00	24:00				
Tue	08:00	24:00				
Wed	08:00	24:00	<u>State any seasonal variations for the performance of dance</u> (please read guidance note 4)			
Thur	08:00	24:00				
Fri	08:00	24:00				
Sat	08:00	24:00	<u>Non standard timings. Where you intend to use the premises for the performance of dance at different times to those listed in the column on the left, please list</u> (please read guidance note 5) CHURCH ACTIVITIES FOR CHILDREN ON A SUNDAY. (ONE PER TERM) 10AM – 2PM. PERFORMANCES. BROWNIES PERFORMANCES TO PARENTS / PUBLIC. – CHRISTMAS WEEK. 6 – 8 PM.			
Sun	08:00	24:00				
			NONE OF THE ABOVE ARE AMPLIFIED			

H

Anything of a similar description to that falling within (e), (f) or (g) Standard days and timings (please read guidance note 6)			<u>Please give a description of the type of entertainment you will be providing</u>			
Day	Start	Finish	<u>Will this entertainment take place indoors or outdoors or both – please tick</u> (please read guidance note 2)		Indoors	<input type="checkbox"/>
Mon	08:00	24:00			Outdoors	<input type="checkbox"/>
					Both	<input checked="" type="checkbox"/>
Tue	08:00	24:00	<u>Please give further details here</u> (please read guidance note 3)			
Wed	08:00	24:00				
Thur	08:00	24:00				
Fri	08:00	24:00	<u>State any seasonal variations for entertainment of a similar description to that falling within (e), (f) or (g)</u> (please read guidance note 4)			
Sat	08:00	24:00				
Sun	08:00	24:00				
			<u>Non standard timings. Where you intend to use the premises for the entertainment of a similar description to that falling within (e), (f) or (g) at different times to those listed in the column on the left, please list</u> (please read guidance note 5)			

I

Provision of facilities for making music Standard days and timings (please read guidance note 6)			Please give a description of the facilities for making music you will be providing							
			Various music instruments to be used. Not amplified.							
			Will the facilities for making music be indoors or outdoors or both – please tick (please read guidance note 2)	<table border="1"> <tr> <td>Indoors</td> <td><input type="checkbox"/></td> </tr> <tr> <td>Outdoors</td> <td><input type="checkbox"/></td> </tr> <tr> <td>Both</td> <td><input checked="" type="checkbox"/></td> </tr> </table>	Indoors	<input type="checkbox"/>	Outdoors	<input type="checkbox"/>	Both	<input checked="" type="checkbox"/>
Indoors	<input type="checkbox"/>									
Outdoors	<input type="checkbox"/>									
Both	<input checked="" type="checkbox"/>									
Day	Start	Finish	Please give further details here (please read guidance note 3)							
Mon	08:00	24:00								
Tue	08:00	24:00								
Wed	08:00	24:00								
Thur	08:00	24:00	State any seasonal variations for the provision of facilities for making music (please read guidance note 4)							
Fri	08:00	24:00								
Sat	08:00	24:00	Non standard timings. Where you intend to use the premises for provision of facilities for making music at different times to those listed in the column on the left, please list (please read guidance note 5)							
Sun	08:00	24:00								

J

Provision of facilities for dancing Standard days and timings (please read guidance note 6)			Will the facilities for dancing be indoors or outdoors or both – please tick (see guidance note 2)							
			<table border="1"> <tr> <td>Indoors</td> <td><input type="checkbox"/></td> </tr> <tr> <td>Outdoors</td> <td><input type="checkbox"/></td> </tr> <tr> <td>Both</td> <td><input checked="" type="checkbox"/></td> </tr> </table>		Indoors	<input type="checkbox"/>	Outdoors	<input type="checkbox"/>	Both	<input checked="" type="checkbox"/>
Indoors	<input type="checkbox"/>									
Outdoors	<input type="checkbox"/>									
Both	<input checked="" type="checkbox"/>									
Day	Start	Finish	Please give a description of the facilities for dancing you will be providing							
Mon	08:00	24:00	Hall and possible school field at rear of building. Local community and school use.							
Tue	08:00	24:00	Please give further details here (please read guidance note 3)							
Wed	08:00	24:00								
Thur	08:00	24:00	State any seasonal variations for providing dancing facilities (please read guidance note 4)							
Fri	08:00	24:00								
Sat	08:00	24:00	Non standard timings. Where you intend to use the premises for the provision of facilities for dancing entertainment at different times to those listed in the column on the left, please list (please read guidance note 5)							
Sun	08:00	24:00								

K

Provision of facilities for entertainment of a similar description to that falling within i or j Standard days and timings (please read guidance note 6)			Please give a description of the type of entertainment facility you will be providing		
Day	Start	Finish	Will the entertainment facility be indoors or outdoors or both – please tick (please read guidance note 2)	Indoors	<input type="checkbox"/>
Mon				Outdoors	<input type="checkbox"/>
				Both	<input type="checkbox"/>
Tue			Please give further details here (please read guidance note 3)		
Wed			State any seasonal variations for the provision of facilities for entertainment of a similar description to that falling within i or j (please read guidance note 4)		
Thur			Non standard timings. Where you intend to use the premises for the provision of facilities for entertainment of a similar description to that falling within i or j at different times to those listed in the column on the left, please list (please read guidance note 5)		
Fri					
Sat					
Sun					

L

Late night refreshment Standard days and timings (please read guidance note 6)			Will the provision of late night refreshment take place indoors or outdoors or both – please tick (please read guidance note 2)		Indoors	<input type="checkbox"/>
Day	Start	Finish			Outdoors	<input type="checkbox"/>
					Both	<input type="checkbox"/>
Mon			Please give further details here (please read guidance note 3)			
Tue			State any seasonal variations for the provision of late night refreshment (please read guidance note 4)			
Wed			Non standard timings. Where you intend to use the premises for the provision of late night refreshment at different times, to those listed in the column on the left, please list (please read guidance note 5)			
Thur						
Fri						
Sat						
Sun						

M

Supply of alcohol Standard days and timings (please read guidance note 6)			Will the supply of alcohol be for consumption (Please tick box) (please read guidance note 7)		On the premises	<input type="checkbox"/>
					Off the premises	<input type="checkbox"/>
					Both	<input type="checkbox"/>
Day	Start	Finish	<u>State any seasonal variations for the supply of alcohol (please read guidance note 4)</u>			
Mon						
Tue						
Wed						
Thur						
Fri						
Sat						
Sun						
			<u>Non standard timings. Where you intend to use the premises for the supply of alcohol at different times to those listed in the column on the left, please list (please read guidance note 5)</u>			

State the name and details of the individual whom you wish to specify on the licence as premises supervisor

Name	
Address	
Postcode	
Personal Licence number (If known)	
Issuing licensing authority (If known)	

N

Please highlight any adult entertainment or services, activities, other entertainment or matters ancillary to the use of the premises that may give rise to concern in respect of children (please read guidance note 8)

NONE.

O

Hours premises are open to the public Standard days and timings (please read guidance note 6)			State any seasonal variations (please read guidance note 4)
Day	Start	Finish	
Mon	08:00	24:00	<p>CHURCH ACTIVITIES SUMMER FUN WEEK. HELD DURING SUMMER HOLIDAYS FOR ONE WEEK.</p> <p>OUTSIDE PROVIDERS OF CHILDREN'S CLUBS E.G. FOOTBALL HOLIDAY CLUB. (ONE WEEK DURING SUMMER HOLIDAYS).</p> <p>BROWNIES - PERFORMANCES - THURSDAY.</p> <p>NO SET DATES DURING SUMMER HOLIDAYS. NOT AMPLIFIED.</p>
Tue	08:00	24:00	
Wed	08:00	24:00	
Thur	08:00	24:00	
Fri	08:00	24:00	
Sat	08:00	24:00	
Sun	08:00	24:00	

Non standard timings. Where you intend the premises to be open to the public at different times from those listed in the column on the left, please list (please read guidance note 5)

P Describe the steps you intend to take to promote the four licensing objectives:

a) General – all four licensing objectives (b,c,d,e) (please read guidance note 9)

b) The prevention of crime and disorder

c) Public safety

d) The prevention of public nuisance

e) The protection of children from harm

Please tick yes

- I have made or enclosed payment of the fee ☐
- I have enclosed the plan of the premises ☒
- I have sent copies of this application and the plan to responsible authorities and others where applicable ☒
- I have enclosed the consent form completed by the individual I wish to be premises supervisor, if applicable ☐
- I understand that I must now advertise my application ☒
- I understand that if I do not comply with the above requirements my application will be rejected ☒

IT IS AN OFFENCE, LIABLE ON CONVICTION TO A FINE UP TO LEVEL 5 ON THE STANDARD SCALE, UNDER SECTION 158 OF THE LICENSING ACT 2003 TO MAKE A FALSE STATEMENT IN OR IN CONNECTION WITH THIS APPLICATION

Part 4 – Signatures (please read guidance note 10)

Signature of applicant or applicant's solicitor or other duly authorised agent (See guidance note 11).
If signing on behalf of the applicant please state in what capacity.

Signature	[REDACTED]
Date	27 MARCH 2012
Capacity	ACTING HEADTEACHER

For joint applications signature of 2nd applicant or 2nd applicant's solicitor or other authorised agent.
(please read guidance note 12). If signing on behalf of the applicant please state in what capacity.

Signature	
Date	
Capacity	

Contact name (where not previously given) and postal address for correspondence associated with this application (please read guidance note 13)

MRS S HOLOHAN

St Patrick's School
Endmoor
Kendal
Cumbria
LA8 0HH

Post town	KENDAL	Post code	LA8 0HH
Telephone number (if any)	015395 67388		
If you would prefer us to correspond with you by e-mail your e-mail address (optional)			
admin@st-patricks.cafe.cumbria.sch.uk			

Notes for Guidance

1. Describe the premises. For example the type of premises, its general situation and layout and any other information which could be relevant to the licensing objectives. Where your application includes off-supplies of alcohol and you intend to provide a place for consumption of these off-supplies you must include a description of where the place will be and its proximity to the premises.
2. Where taking place in a building or other structure please tick as appropriate. Indoors may include a tent.
3. For example the type of activity to be authorised, if not already stated, and give relevant further details, for example (but not exclusively) whether or not music will be amplified or unamplified.
4. For example (but not exclusively), where the activity will occur on additional days during the summer months.
5. For example (but not exclusively), where you wish the activity to go on longer on a particular day e.g. Christmas Eve.
6. Please give timings in 24 hour clock (e.g. 16:00) and only give details for the days of the week when you intend the premises to be used for the activity.
7. If you wish people to be able to consume alcohol on the premises please tick on, if you wish people to be able to purchase alcohol to consume away from the premises please tick off. If you wish people to be able to do both please tick both.
8. Please give information about anything intended to occur at the premises or ancillary to the use of the premises which may give rise to concern in respect of children, regardless of whether you intend children to have access to the premises, for example (but not exclusively) nudity or semi-nudity, films for restricted age groups, the presence of gaming machines.
9. Please list here steps you will take to promote all four licensing objectives together.
10. The application form must be signed.
11. An applicant's agent (for example solicitor) may sign the form on their behalf provided that they have actual authority to do so.
12. Where there is more than one applicant, both applicants or their respective agents must sign the application form.
13. This is the address which we shall use to correspond with you about this application.

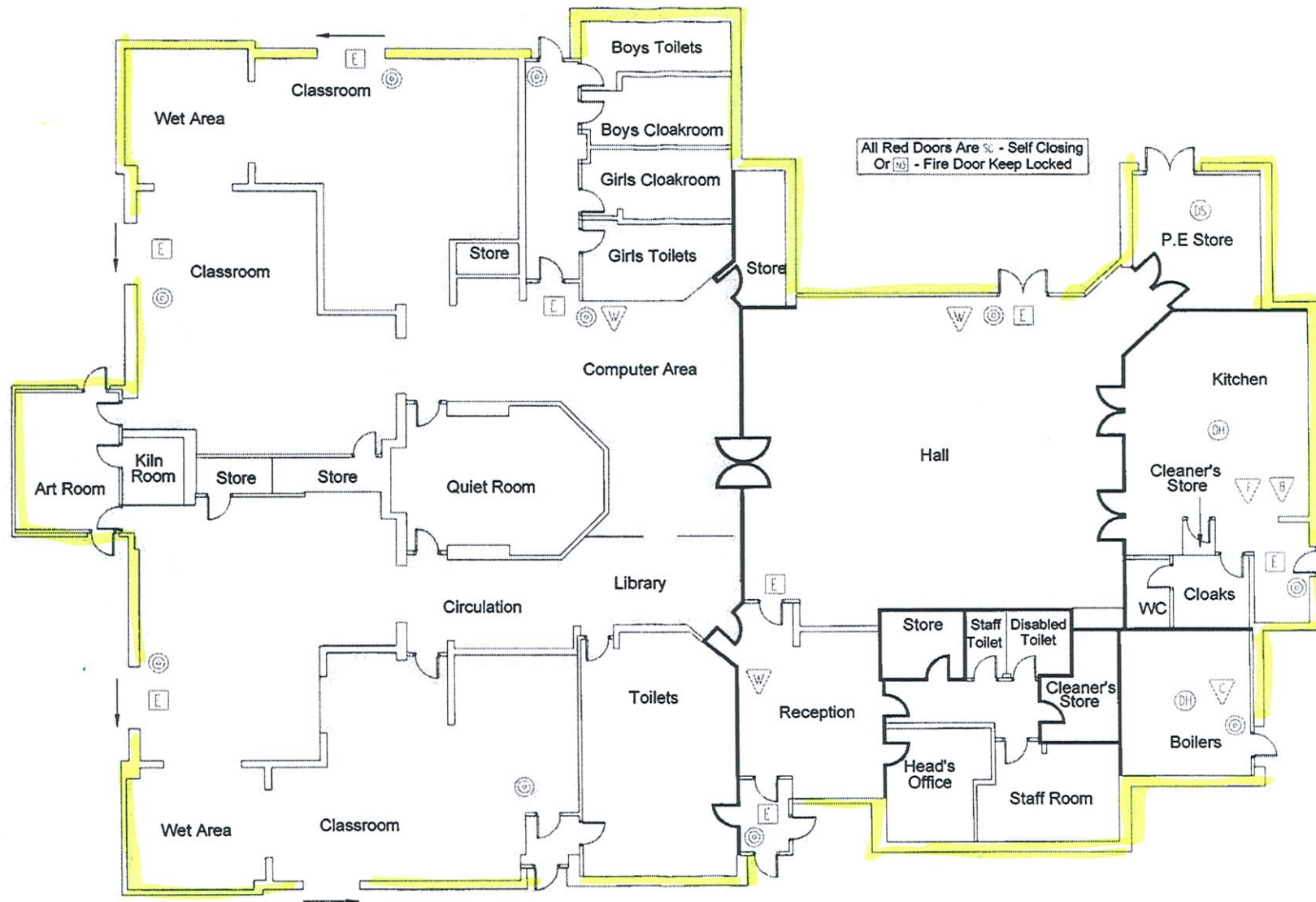

**THESE PLANS HAVE BEEN
PRODUCED TO INDICATE THE
FIRE SAFETY ASPECTS OF THE
BUILDING ONLY.**

ADDRESS
ST PATRICKS CE SCHOOL
ENDMOOR
KENDAL
LA8 0HH

DRAWN BY
PLAN NO
PROP. REF. NO
DATE
OPS INTEL NO.

PP/NG
Schools/12247
CFS/12247
07/06/04

GROUND FLOOR PLAN
NOT TO SCALE
SHEET 1 OF 1