

**SOUTH LAKELAND DISTRICT COUNCIL**

Licensing Group, South Lakeland House, Lowther Street, Kendal, Gumbria, LA9 4UQ

Tel: (01539) 733333 Ext 7481/7484 Fax: (01539) 737659

www.southlakeland.gov.uk e-mail: licensing@southlakeland.gov.uk

Application to vary a premises licence under the Licensing Act 2003

**PLEASE READ THE FOLLOWING INSTRUCTIONS FIRST**

Before completing this form please read the guidance notes at the end of the form.

If you are completing this form by hand please write legibly in block capitals. In all cases ensure that your answers are inside the boxes and written in black ink. Use additional sheets if necessary.

You may wish to keep a copy of the completed form for your records.

I/~~WE~~ MARTONIE E. SODEAN being the premises licence holder, apply to vary a  
 (Insert name(s) of applicant)  
 premises licence under section 34 of the Licensing Act 2003 for the premises  
 described in Part 1 below

Premises licence number

PL (A) 0045
**Part 1 – Premises details**

Postal address of premises or, if none, ordnance survey map reference, or description <u>HILLTHWAITE HOWE HOTEL.</u> <u>THORNBANOW ROAD.</u>	
Post town <u>WINDERMERE</u>	Post code <u>LA23 2DF</u>

Telephone number at premises (if any)

015394 43636.

Non-domestic rateable value of premises

£104,500.
**Part 2 – Applicant details**

Daytime contact telephone number

015394 43636

 E-mail address  
 (optional)

reception@hillthwaite.com

 Current postal  
 address if  
 different from  
 premises address

--

Post Town

--

Postcode

--

### Part 3 - Variation

Do you want the proposed variation to have effect as soon as possible?

Please tick Yyes

☒

If not do you want the variation to take effect from

Day	Month	Year

If your proposed variation would mean that 5,000 or more people are expected to attend the premises at any one time, please state the number expected to attend

Please describe briefly the nature of the proposed variation (Please see guidance note 1)

TO PROVIDE FACILITIES FOR MUSIC, SINGING AND DANCING  
FOR RESIDENTS AND OTHERS AT PRE-ADVERTISED  
EVENTS OR PRIVATE FUNCTIONS (MARKETING ROOM)  
TO EXTEND LICENSED AREA TO COVER PART  
GEOGRAPHICAL AREA OF THE PREMISES  
(AS SHOWN IN RED ON PLAN)  
TO REVIEW CONDITIONS OF LICENCE

## Part 4 Operating Schedule

Please complete those parts of the Operating Schedule below which would be subject to change if this application to vary is successful.

Please tick ✓ yes

### Provision of regulated entertainment

- |  |                                     |
|--|-------------------------------------|
| a) plays (if ticking yes, fill in box A)   | <input type="checkbox"/>            |
| b) films (if ticking yes, fill in box B)   | <input type="checkbox"/>            |
| c) indoor sporting events (if ticking yes, fill in box C)  | <input type="checkbox"/>            |
| d) boxing or wrestling entertainment (if ticking yes, fill in box D)   | <input type="checkbox"/>            |
| e) live music (if ticking yes, fill in box E)  | <input checked="" type="checkbox"/> |
| f) recorded music (if ticking yes, fill in box F)  | <input checked="" type="checkbox"/> |
| g) performances of dance (if ticking yes, fill in box G)   | <input type="checkbox"/>            |
| h) anything of a similar description to that falling within (e), (f) or (g)<br>(if ticking yes, fill in box H) | <input type="checkbox"/>            |

### Provision of entertainment facilities for:

- |  |                                     |
|--|-------------------------------------|
| i) making music (if ticking yes, fill in box I)  | <input checked="" type="checkbox"/> |
| j) dancing (if ticking yes, fill in box J)   | <input checked="" type="checkbox"/> |
| k) entertainment of a similar description to that falling within (i) or (j)<br>(if ticking yes, fill in box K) | <input checked="" type="checkbox"/> |

### Provision of late night refreshment (if ticking yes, fill in box L)

☐

### Sale by retail of alcohol (if ticking yes, fill in box M)

☒

In all cases complete boxes N, O and P

# A

<b>Plays</b> Standard days and timings (please read guidance note 6)			<b>Will the performance of a play take place indoors or outdoors or both – please tick [Y]</b> (please read guidance note 2)	Indoors	
				Outdoors	
				Both	
Day	Start	Finish	<b>Please give further details here</b> (please read guidance note 3)		
Mon					
Tue					
Wed			<b>State any seasonal variations for performing plays</b> (please read guidance note 4)		
Thur					
Fri					
Sat			<b>Non standard timings. Where you intend to use the premises for the performance of plays at different times to those listed in the column on the left, please list</b> (please read guidance note 5)		
Sun					

# B

<b>Films</b> Standard days and timings (please read guidance note 6)			<b>Will the exhibition of films take place indoors or outdoors or both – please tick [Y]</b> (please read guidance note 2)	Indoors	
				Outdoors	
				Both	
Day	Start	Finish	<b>Please give further details here</b> (please read guidance note 3)		
Mon					
Tue					
Wed			<b>State any seasonal variations for the exhibition of films</b> (please read guidance note 4)		
Thur					
Fri					
Sat			<b>Non standard timings. Where you intend to use the premises for the exhibition of films at different times to those listed in the column on the left, please list</b> (please read guidance note 5)		
Sun					

## C

<b>Indoor sporting events</b> Standard days and timings (please read guidance note 6)			Please give further details (please read guidance note 3)
Day	Start	Finish	
Mon			
Tue			State any seasonal variations for indoor sporting events (please read guidance note 4)
Wed			
Thur			
Fri			Non standard timings. Where you intend to use the premises for indoor sporting events at different times to those listed in the column on the left, please list (please read guidance note 5)
Sat			
Sun			

## D

<b>Boxing or wrestling entertainments</b> Standard days and timings (please read guidance note 6)			Will the boxing or wrestling entertainment take place indoors or outdoors or both – please tick [Y] (please read guidance note 2)	Indoors	
Day	Start	Finish		Outdoors	
Mon				Both	
Tue			Please give further details here (please read guidance note 3)		
Wed					
Thur					
Fri			State any seasonal variations for boxing or wrestling entertainment (please read guidance note 4)		
Sat					
			Non standard timings. Where you intend to use the premises for boxing or wrestling entertainment at different times to those listed in the column on the left, please list (please read guidance note 5)		

Sun			
-----	--	--	--

**E**

<b>Live music</b> Standard days and timings (please read guidance note 6)			<b>Will the performance of live music take place indoors or outdoors or both – please tick [Y]</b> (please read guidance note 2)	Indoors	<input checked="" type="checkbox"/>
				Outdoors	<input type="checkbox"/>
				Both	<input type="checkbox"/>
Day	Start	Finish			
Mon	12.00	12.00	<b>Please give further details here</b> (please read guidance note 3) <i>MAXIMUM NUMBER OF PERFORMANCES - 4</i>		
Tue	12.00	12.00			
Wed	12.00	12.00	<b>State any seasonal variations for the performance of live music</b> (please read guidance note 4)  <i>NONE</i>		
Thur	12.00	12.00			
Fri	12.00	12.00	<b>Non standard timings. Where you intend to use the premises for the performance of live music at different times to those listed in the column on the left, please list</b> (please read guidance note 5)  <i>NEW YEARS EVE 12.00 - 1.30am.</i>		
Sat	12.00	12.00			
Sun	12.00	12.00			

**F**

<b>Recorded music</b> Standard days and timings (please read guidance note 6)			<b>Will the playing of recorded music take place indoors or outdoors or both – please tick [Y]</b> (please read guidance note 2)	Indoors	<input checked="" type="checkbox"/>
				Outdoors	<input type="checkbox"/>
				Both	<input type="checkbox"/>
Day	Start	Finish			
Mon	12.00	12.00	<b>Please give further details here</b> (please read guidance note 3)		
Tue	12.00	12.00			
Wed	12.00	12.00	<b>State any seasonal variations for playing recorded music</b> (please read guidance note 4)		
Thur	12.00	12.00			

Fri	12.00	12.00	<b>Non standard timings. Where you intend to use the premises for the playing of recorded music entertainment at different times to those listed in the column on the left, please list (please read guidance note 5)</b> NEW YEARS EVE 12.00 - 1.30am.
Sat	12.00	12.00	
Sun	12.00	12.00	

## G

Performances of dance Standard days and timings (please read guidance note 6)			Will the performance of dance take place indoors or outdoors or both – please tick [Y] (please read guidance note 2)	Indoors	
Day	Start	Finish		Outdoors	
Mon			Please give further details here (please read guidance note 3)	Both	
Tue					
Wed			State any seasonal variations for the performance of dance (please read guidance note 4)		
Thur					
Fri			<b>Non standard timings. Where you intend to use the premises for the performance of dance entertainment at different times to those listed in the column on the left, please list (please read guidance note 5)</b>		
Sat					
Sun					

## H

Anything of a similar description to that falling within (e), (f) or (g) Standard days and timings (please read guidance note 6)			Please give a description of the type of entertainment you will be providing		
Day	Start	Finish	Will this entertainment take place indoors or outdoors or both – please tick [Y] (please read guidance note 2)	Indoor	
Mon					Outdoor
			Both		

Tue			Please give further details here (please read guidance note 3)
Wed			
Thur			State any seasonal variations for entertainment of a similar description to that falling within (e), (f) or (g) (please read guidance note 4)
Fri			
Sat			Non standard timings. Where you intend to use the premises for the entertainment of similar description to that falling within (e), (f) or (g) at different times to those listed in the column on the left, please list (please read guidance note 5)
Sun			

Provision of facilities for making music Standard days and timings (please read guidance note 6)			Please give a description of the facilities for making music you will be providing <i>EITHER BY LIVE PERFORMERS OR AMPLIFIED RECORDED MUSIC</i>	
			Will the facilities for making music be indoors or outdoors or both – please tick [Y] (please read guidance note 2)	Indoors <input checked="" type="checkbox"/> Outdoors <input type="checkbox"/> Both <input type="checkbox"/>
Day	Start	Finish		
Mon	1200	1200	Please give further details here (please read guidance note 3)	
Tue	1200	1200		
Wed	1200	1200	State any seasonal variations for the provision of facilities for making music (please read guidance note 4)	
Thur	1200	1200		
Fri	1200	1200	Non standard timings. Where you intend to use the premises for provision of facilities for making music entertainment at different times to those listed in the column on the left, please list (please read guidance note 5) <i>NEW YEARS EVE 1200 - 1.30am</i>	
Sat	1200	1200		
Sun	1200	1200		

J

<b>Provision of facilities for dancing</b> Standard days and timings (please read guidance note 6)			Will the facilities for dancing be indoors or outdoors or both – please tick [Y] (see guidance note 2)		Indoors	Y
					Outdoors	
					Both	
Day	Start	Finish	Please give a description of the facilities for dancing you will be providing DANCE FLOOR IN POSITION AS SHOWN ON PLAN MINIMUM 6 SQUARE METRES MARKED IN ORANGE ON PLAN.			
Mon	1200	1200	Please give further details here (please read guidance note 3)			
Tue	1200	1200				
Wed	1200	1200	State any seasonal variations for providing dancing facilities (please read guidance note 4)			
Thur	1200	1200				
Fri	1200	1200	Non standard timings. Where you intend to use the premises for the provision of facilities for dancing entertainment at different times to those listed in the column on the left, please list (please read guidance note 5)  NEW YEARS EVE 12-00-1.30am.			
Sat	1200	1200				
Sun	1200	1200				

K

<b>Provision of facilities for entertainment of a similar description to that falling within I or J</b> Standard days and timings (please read guidance note 6)			Please give a description of the type of entertainment facility you will be providing  SINGING BY LIVE PERFORMERS			
Day	Start	Finish	Will the entertainment facility be indoors or outdoors or both – please tick [Y] (please read guidance note 2)		Indoor	Y
					Outdoor	
Mon	1200	1200			Both	

Tue	1200	1200	Please give further details here (please read guidance note 3)
Wed	1200	1200	
Thur	1200	1200	State any seasonal variations for the provision of facilities for entertainment of a similar description to that falling within I or J (please read guidance note 4)
Fri	1200	1200	
Sat	1200	1200	Non standard timings. Where you intend to use the premises for the provision of facilities for entertainment of a similar description to that falling within I or J at different times to those listed in the column on the left, please list (please read guidance note 5)
Sun	1200	1200	
			NEW YEARS EVE 12.00 - 1.30pm

L

Late night refreshment Standard days and timings (please read guidance note 6)			Will the provision of late night refreshment take place indoors or outdoors or both – please tick [Y] (please read guidance note 2)	
Day	Start	Finish	Indoors	
			Outdoors	
			Both	
Mon			Please give further details here (please read guidance note 3)	
Tue				
Wed			State any seasonal variations for the provision of late night refreshment (please read guidance note 4)	
Thur				
Fri			Non standard timings. Where you intend to use the premises for the provision of late night refreshment at different times, to those listed in the column on the left, please list (please read guidance note 5)	
Sat				
Sun				

**M**

<b>Supply of alcohol</b> Standard days and timings (please read guidance note 6)			<b>Will the sale of alcohol be for consumption (Please tick box Y) (please read guidance note 7)</b>	On the premises	<b>Y</b>
				Off the premises	
				Both	
Day	Start	Finish	<b>State any seasonal variations for the supply of alcohol (please read guidance note 4)</b>  <b>NONE</b>		
Mon	12.00	23.30			
Tue	12.00	23.30			
Wed	12.00	23.30			
Thur	12.00	23.30	<b>Non-standard timings. Where you intend to use the premises for the supply of alcohol at different times to those listed in the column on the left, please list (please read guidance note 5)</b> <b>12.00 - 1.00 NEW YEARS EVE</b>  <b>RESIDENTS BE PERMITTED TO PURCHASE ALCOHOL 24 HOURS A DAY</b>		
Fri	12.00	23.30			
Sat	12.00	23.30			
Sun	12.00	23.30			

**N**

<b>Please highlight any adult entertainment or services, activities, other entertainment or matters ancillary to the use of the premises that may give rise to concern in respect of children (please read guidance note 8)</b>
<b>NONE</b>

**O**

<b>Hours premises are open to the public</b> Standard days and timings (please read guidance note 6)			<b>State any seasonal variations (please read guidance note 4)</b>
Day	Start	Finish	
Mon	12.00	00.30	
Tue	12.00	00.30	

Wed	12.00	00.30	<p>Non standard timings. Where you intend to use the premises to be open to the public at different times from those listed in the column on the left, please list (please read guidance note 5)</p> <p>NEW YEARS EVE 12.00 - 2.00am</p>
Thur	12.00	00.30	
Fri	12.00	00.30	
Sat	12.00	00.30	
Sun	12.00	00.30	

Please identify those conditions currently imposed on the licence which you believe could be removed as a consequence of the proposed variation you are seeking

I have enclosed the premises licence ☐ Please tick ✓ yes

I have enclosed the relevant part of the premises licence ☐ If you have not ticked one of these boxes please fill in reasons for not including the licence, or part of it, below

Reasons why I have failed to enclose the premises licence or relevant part of premises licence

DUE TO OFFICE RECORDS BEING RELOCATED THE  
 LICENCE HAS BEEN MISLAID TEMPORARILY

P

Describe any additional steps you intend to take to promote the four licensing objectives as a result of the proposed variation:

a) General – all four licensing objectives (b,c,d,e) (please read guidance note 9)

AS MOST EVENT ATTENDEES WILL BE PART OF RESIDENTIAL PACKAGES ATTENDING PERSONS WILL BE MONITORED BY TRYING TO MAKE A RESERVATION. THERE WILL BE NO CASUAL OR WALK-IN ATTENDEES. NO EVENTS WILL BE ORGANISED THAT WILL CONTAIN ADULT ONLY TYPE MATERIAL

b) The prevention of crime and disorder

CCTV CAPABLE OF COVERING BOTH INSIDE & OUTSIDE THE PREMISES WILL BE PROVIDED. BAR STAFF WILL BE SUITABLY TRAINED TO PREVENT THE SALE OF ALCOHOL TO UNDER 18s.

c) Public safety

NUMBERS ATTENDING ANY EVENT WILL BE CONTROLLED BY PRIOR RESERVATION. MAXIMUM NUMBERS WILL BE 70 PERSONS FOR A SIT DOWN MEAL AND 99 FOR A BUFFET TYPE MEAL. THIS WILL INCLUDE RESIDENT + NON-RESIDENT ATTENDEES. FIRE PROTECTION EQUIPMENT, DOORS AND EXIT ROUTES WILL BE MAINTAINED IN GOOD ORDER AT ALL TIMES. A QUALIFIED FIRST AIDER WILL BE IN ATTENDANCE DURING ALL EVENTS. THE HOTEL HAS A COMPREHENSIVE HEALTH & SAFETY POLICY

d) The prevention of public nuisance

NOISE OR VIBRATION WILL NOT EMANATE FROM THE PREMISES SUCH AS TO CAUSE PERSONS IN THE NEIGHBOURHOOD TO BE UNREASONABLY DISTURBED. THE VOLUME OF AMPLIFIED SOUND USED IN CONNECTION WITH THE ENTERTAINMENT PROVIDED SHALL BE UNDER THE CONTROL OF THE HOTEL MANAGEMENT. DOORS + WINDOWS WILL BE KEPT SHUT DURING ENTERTAINMENT TO PREVENT NOISE BREAKOUT. NOTICES REQUESTING NON-RESIDENT ATTENDEES TO LEAVE THE PREMISES QUIETLY ON CONCLUSION OF THE EVENT WILL BE DISPLAYED

e) The protection of children from harm

NO CHILDREN UNDER THE AGE OF 18 WILL BE ALLOWED TO ATTEND ANY EVENT FOR WHICH THIS VARIATION IS SOUGHT UNLESS ACCOMPANIED BY A PARENT OR GUARDIAN.

SEE ATTACHED SHEET.

Please tick ✓ yes

- I have made or enclosed payment of the fee ☒
- I have sent copies of this application and the plan to responsible authorities and others where applicable ☒
- I understand that I must now advertise my application ☒
- I have enclosed the premises licence or relevant part of it or explanation ☐
- I understand that if I do not comply with the above requirements my application will be rejected ☒

IT IS AN OFFENCE, LIABLE ON CONVICTION TO A FINE UP TO LEVEL 5 ON THE STANDARD SCALE, UNDER SECTION 158 OF THE LICENSING ACT 2003 TO MAKE A FALSE STATEMENT IN OR IN CONNECTION WITH THIS APPLICATION

**Part 5 – Signatures** (please read guidance note 10)

Signature of applicant (the current premises licence holder) or applicant's solicitor or other duly authorised agent (please read guidance note 11). If signing on behalf of the applicant please state in what capacity

Signature

.....

Date

.....

Capacity

PREMISES LICENCE HOLDER.

Where the premises licence is jointly held signature of 2<sup>nd</sup> applicant (the current premises licence holder) or 2<sup>nd</sup> applicant's solicitor or other authorised agent (please read guidance note 12). If signing on behalf of the applicant please state in what capacity.

Signature

.....

Date

.....

Capacity

.....

Contact name (where not previously given) and address for correspondence associated with this application (please read guidance note 13)

HILLTHWAITE HOUSE HOTEL.  
THORN BARNOW ROAD

Post town

NINDERME

Post code

LA23 2DF

Telephone number (if any)

015394 43636.

If you would prefer us to correspond with you by e-mail your e-mail address (optional)

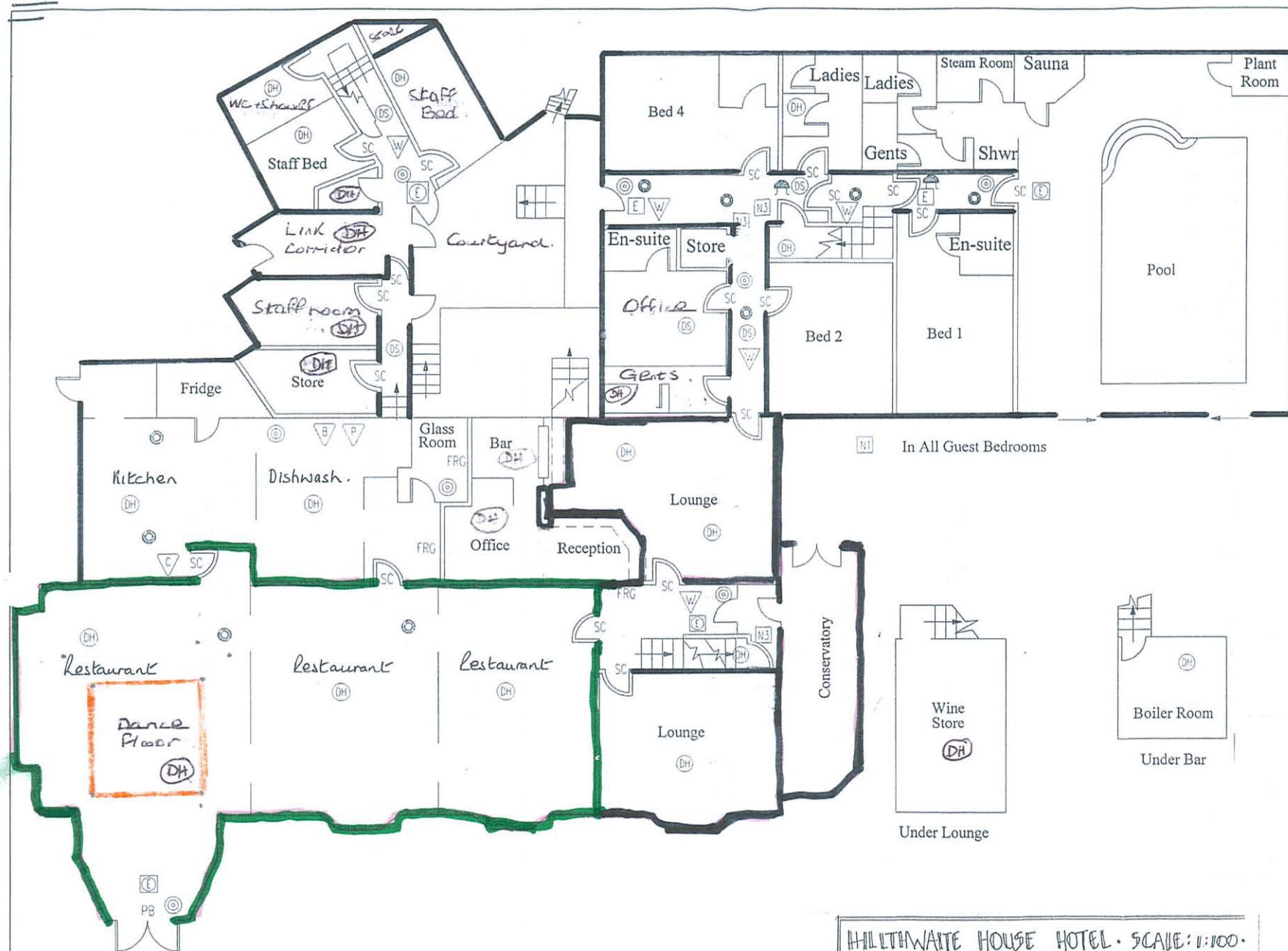

GROUND FLOOR

HILLTHWAITE HOUSE HOTEL. SCALE: 1:100.  
 TRM. INC. M. GRIFFITHS. DATE: 1997-2-5

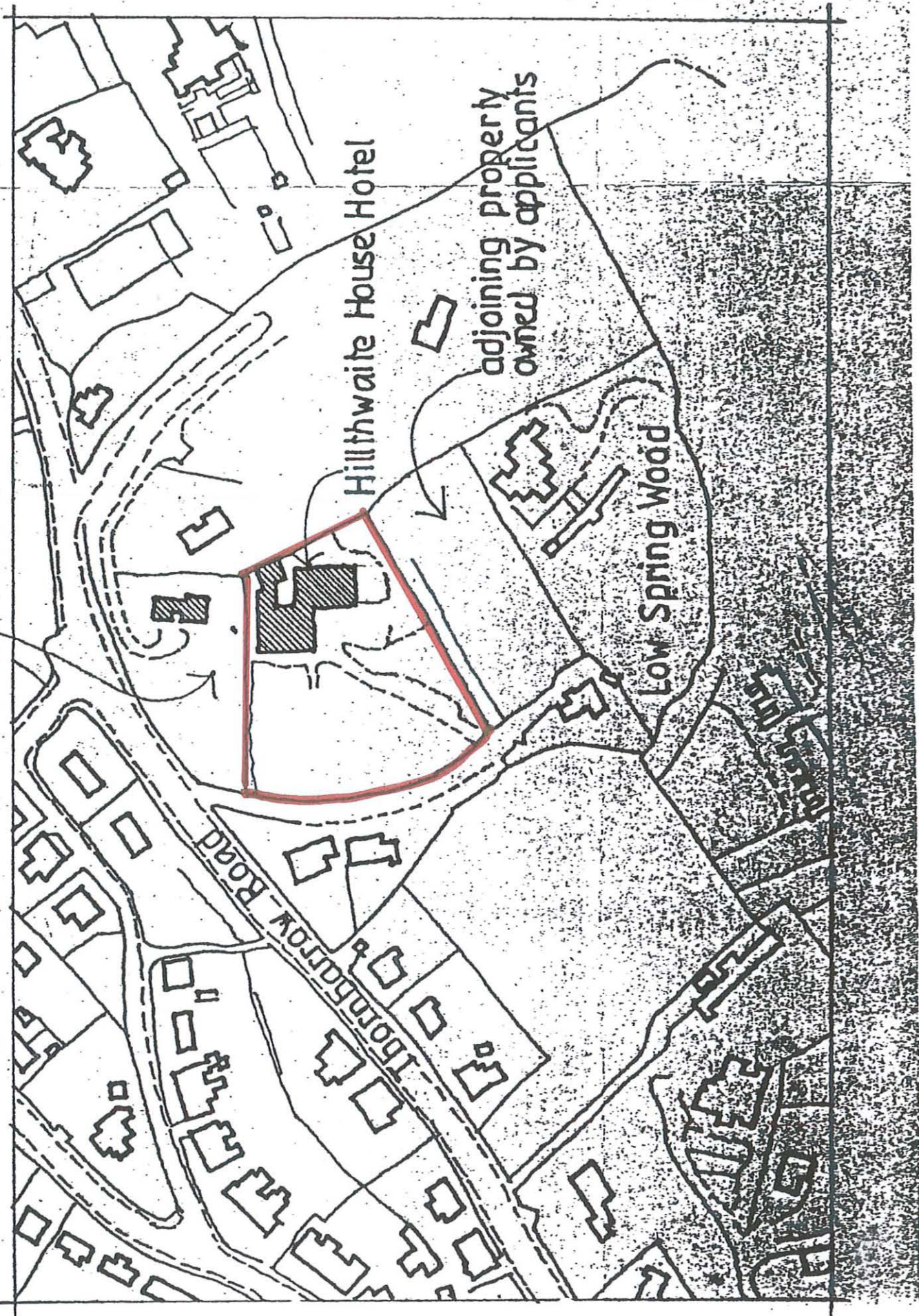

In addition to the conditions contained in Section P of the application, to keep these conditions of the current licence:

To permit the supply of alcohol for consumption on the premises to any private friends of a person residing there who are bona fide entertained by him at his own expense, or the consumption of alcohol by persons so supplied; and;

To permit the supply of alcohol for consumption on the premises to person employed there for the purposes of business carried on by the holder of the licence, if the alcohol is supplied at the expense of their employer or of the person carrying on or in charge of the business on the premises.

*To remove all of the conditions listed below in italics:*

#### *Annex 1*

##### *On and Off Licence - Mandatory Conditions*

*1 Alcohol shall not be sold or supplied except during permitted hours. Permitted hours means:*

- a) On weekdays, other than Christmas day, Good Friday, or New Year's Eve, 10am to 11pm*
- b) On Sundays, other than Christmas Day or New Year's Eve 12noon to 10.30pm*
- c) On Good Friday, 12noon to 10.30pm*
- d) On Christmas Day, 12noon to 3pm and 7pm to 10.30pm*
- e) On New Year's Eve, except on a Sunday, 11am to 11pm*
- f) On NewYear's Eve on a Sunday from 12noon to 10.30pm*

##### *Regulatory Reform (Special Occasions Licensing) Order 2002*

*The premises may remain open for the sale of alcohol from the end of permitted hours on New Year's Eve until the start of permitted hours on New Year's Day*

*The above restrictions do not prohibit:*

- a) During the first twenty minutes after the above hours the consumption of the alcohol on the premises;*
- b) During the first twenty minutes after the above hours, the taking of the alcohol from the premises unless the alcohol is supplied or taken in an open vessel;*
- c) During the first thirty minutes after the above hours the consumption of the alcohol on the premises by persons taking meals there if the alcohol was supplied for consumption as ancillary to the meals;*
- d) Consumption of the alcohol on the premises or the taking of sale or supply of alcohol to any person residing in the licensed premises;*
- e) The ordering of alcohol to be consumed off the premises, or the dispatch by the vendor of the alcohol so ordered;*
- f) The sale of alcohol to a trader or club for the purposes of the trade or club;*
- g) The sale or supply of alcohol to any canteen or mess, being a canteen in which the sale or supply of alcohol is carried out under the authority of the Secretary of State or an authorised mess of members of Her Majesty's naval, military or air forces;*
- h) The taking of alcohol from the premises by a person residing there; or*

*Where there is a supper hours certificate (Section 68, Licensing Act 1964):*

*1 Alcohol may be sold or supplied for one hour following the hours set out above, and on Christmas Day, between 3pm and 7pm to persons taking table meals in the premises, or in a part of the premises usually set apart for the service of such persons and for consumption by such a person in that part of the premises as an ancillary to his meal. For other purposes or in other parts of the premises the standard hours set out above shall continue to apply.*

*Where an Extended Hours order under is in place (Section 70, Licensing Act 1964):*

*1 Alcohol may be sold or supplied until 1am in the morning following weekdays and 12.30am in the morning following Sundays to persons taking table meals in the premises, or in a part of the premises usually set apart for the service of such persons and for consumption by that person in that part of the premises as an ancillary to the meal. The alcohol must be sold or supplied at a time before*

*a) The provision of entertainment by persons presenting and performing*

*or*

*b) The provision of substantial refreshment has ended.*

*2 For other purposes or in other parts of the premises the standard hours set out above shall continue to apply. This condition does not authorise any sale or supply to any person admitted to the premises either after midnight or less than half an hour before the entertainment is due to end, except in accordance with the supper hours condition above.*

*Where a special hours certificate is in force (Section 77, Licensing Act 1964):*

*1 Replace the permitted hours condition for those days with the following*

*2 Subject to the following paragraphs, the permitted hours on weekdays shall extend until two o'clock in the morning following except that -*

*a) The permitted hours shall end at midnight on any day on which music and dancing is not provided after midnight; and*

*b) On any day that music and dancing end between midnight and 2am, the permitted hours shall end when the music and dancing ends.*

*3 In relation to the morning on which summer time begins, paragraph1 of this condition shall have effect -*

*a) With the substitution of references to three o'clock in the morning for references to two o'clock in the morning (or one hour following the hour actually specified in the certificate where the certificate requires closure between 1am and 2am)*

*4 Except on Sundays immediately before bank holidays, the permitted hours on Sundays shall extend until thirty minutes past midnight in the morning following, except that -*

*a) The permitted hours shall end at midnight on any Sunday on which music and dancing is not provided after midnight;*

*b) Where music and dancing end between midnight on any Sunday and thirty minutes past midnight, the permitted hours on that Sunday shall end when the music and dancing end.*

*5. On Sundays immediately before bank holidays, the permitted hours shall extend until 2am in the morning following, except that -*

*a. The permitted hours shall end at midnight on any Sunday on which music and dancing is not provided after midnight;*

*b. Where music and dancing end between midnight on any Sunday and 2am, the permitted hours on that Sunday shall end when the music and dancing end.*

*6 The sale of alcohol must be ancillary to the use of the premises for music and dancing and substantial refreshment.*

*Where there is no children's certificate:*

*1 No person under fourteen shall be in the bar of the licensed premises during the permitted hours unless one of the following applies:*

- a) He is the child of the holder of the premises licence.*
- b) He resides in the premises, but is not employed there.*
- c) He is in the bar solely for the purpose of passing to or from some part of the premises that is not a bar and to or from some part of the premises where there is no other convenient means of access or egress.*
- d) The bar is in railway refreshment rooms or other premises constructed, fitted and intended to be used bona fide for any purpose to which holding of the licence is ancillary.*

*In this condition "bar" includes any place exclusively or mainly used for the consumption of intoxicating liquor. However, an area is not a bar when it is usual for it to be, and it is, set apart for the service of table meals and alcohol is only sold or supplied to persons as an ancillary to their table meals.*

*Where there is a children's certificate:*

*1 No person under fourteen shall be in the bar of the canteen during the permitted hours unless one of the following applies:*

- a) He is the child of the holder of the premises licence.*
  - b) He resides in the premises, but is not employed there.*
  - c) He is in the bar solely for the purpose of passing to or from some part of the premises that is not a bar and to or from some part of the premises where there is no other convenient means of access or egress.*
  - d) The bar is in premises constructed, fitted and intended to be used bona fide for any purpose to which the holding of the licence is ancillary.*
- 
- i. He is in an area shown on the plan attached to the licence.*
  - ii. Meals and non-alcoholic beverages are available for sale or consumption in that area*
  - iii. He is in the company of a person aged 18 or over*
  - iv. He is in there prior to 9.00 p.m.*

*In this condition "bar" includes any place exclusively or mainly used for the consumption of intoxicating liquor. However, an area is not a bar when it is usual for it to be, and it is, set apart for the service of table meals and alcohol is only sold or supplied to persons as an ancillary to their table meals.*

*Alcohol*

*1 No supply of alcohol may be made under the premises licence -*

- a) At a time when there is no designated premises supervisor in respect of the premises licence,*

*or*

- b) At a time when the designated premises supervisor does not hold a personal licence, or his personal licence is suspended.*

*2 Every supply of alcohol under the premises licence must be made or authorised by a person who holds a personal licence.*

*Exhibition of films*

*1 Where the film classification body is specified in the licence, unless (2) applies, admission of children must be restricted in accordance with any recommendations made by that body*

2        *Where -*

a)        *The film classification body is not specified in the licence,*

*or*

b)        *The relevant licensing authority has notified the holder of the licence that this condition is applied to the film in question,*

*Admission of children must be restricted in accordance with any recommendation made by that licensing authority.*

#### *Door Supervision*

1        *Any individual employed on the premises to carry out a security activity must be licensed by the Security Industry Authority.*

#### *Public Entertainment*

*Provision may be made for public entertainment in the premises by the reproduction of wireless (including television) broadcasts or of programmes included in any programme service (within the meaning of the Broadcasting Act 1990) other than a sound or television broadcasting service, or of public entertainment by way of music and singing only which is provided solely by the reproduction of recorded sound.*

#### *Additional Conditions attached to Justices Licence*

*Sales and consumption of alcohol only to a) residents b) members of the Hillthwaite Health Club and their guests, c) non residents in the areas Conference Room, Dining Room, Bar and Bar Lounge.*