

SL20

South Lakeland District Council
Public Protection
03 JUN 2013



SOUTH LAKELAND DISTRICT COUNCIL
Licensing Group, South Lakeland House, Lowther Street, Kendal, Cumbria, LA9 4UQ
Tel: (01539) 733333 Ext. 7481/7484 Fax: (01539) 740300
www.southlakeland.gov.uk e-mail: licensing@southlakeland.gov.uk

Application for a minor variation to a premises licence or club premises certificate under the Licensing Act 2003

PLEASE READ THE FOLLOWING INSTRUCTIONS FIRST

Before completing this form please read the Guidance Notes at the end of the form, especially Note 1. If you are completing this form by hand please write legibly in block capitals. In all cases ensure that your answers are inside the boxes and in black ink. Use additional sheets if necessary. Once completed please send your application to the relevant licensing authority. You may wish to keep a copy of the completed form for your records.

~~PL(A) 0331~~ CHENGBIN CAO

(Insert name(s) of applicant)

being the premises licence holder(s) / club holding a club premises certificate, apply to vary a premises licence under section 41A / club premises certificate under section 86A of the Licensing Act 2003 for the premises described in Part 1 below.

Part 1 – Premises details

Postal address of premises (or, if none, ordnance survey map reference, or description) Jade Garden / KyLin Restaurant Compston Road	
Post town Ambleside	Post Code LA22 9DJ

Telephone number at premises (if any)

015394 31888

Premises licence number/club premises certificate number

PL(A) 0331

Brief description of premises (Please see Guidance Note 2)

A Restaurant serve hot food and alcohol drinks.

Part 2 – Applicant Details

I am/ we are the premises licence holder/club premises certificate holder

Please tick yes

Contact phone number in working hours (if any)

015394 31888

Applicant Postal address IF DIFFERENT FROM PREMISES ADDRESS

[Redacted]

Post town

[Redacted]

Postcode

[Redacted]

Please provide email address if you would prefer us to contact you by email (optional)

[Redacted]

Part 3 – Proposed variation(s)

Do you want the proposed variation to have effect as soon as possible?

Please tick yes

Day Month Year

If not, from what date do you want the variation to take effect?

Please describe the proposed variation(s) in detail in the box below and explain why you consider that they could not have an adverse effect on the promotion of any of the licensing objectives (See Guidance Note 1). This should include whether new or increased levels of licensable activities will be taking place indoors or outdoors (indoors may include a tent):

Details of proposed variations (Please see Guidance Note 3)

Altering the layout of the premises, reducing the
licensing area and reducing the licensing hours.
conditions remains the same
new plan to be submitted

Details of proposed variations (Continued)

Part 4 – Operating Schedule

Please tick those parts of the Operating Schedule which would be subject to change if this application to vary were successful.

Provision of regulated entertainment

- a. plays
- b. films
- c. indoor sporting events
- d. boxing or wrestling entertainment
- e. live music

Please tick ✓ yes

- f. recorded music
- g. performances of dance
- h. anything of a similar description to that falling within (e), (f) or (g)

Provision of entertainment facilities for

- Please tick ✓ yes*
- i. making music
 - j. dancing
 - k. entertainment of a similar description to that falling within (i) or (j)

Provision of late night refreshment

Sale by retail of alcohol

(Note that this can only relate to reducing licensed hours, or moving them without any overall increase between 7am and 11pm)

Enclosures

I have enclosed the premises licence/club premises certificate

I have enclosed the relevant part of the premises licence/
club premises certificate

I have included a copy of the plan
(necessary if the proposed variation will affect the layout)

If you have not ticked one of the previous three boxes, please explain why in the box below.

Reasons why you have failed to enclose the premises licence/club premises certificate or relevant parts.

Any further information to support your application. (See Guidance Note 4)

CHECKLIST:

Please tick ✓ yes

- I have made or enclosed payment of the fee
- I have enclosed the plan, if appropriate, of the premises in scale [1mm to 100mm], unless otherwise agreed with the licensing authority
- I have enclosed the premises licence/club premises certificate or relevant part of it or provided an explanation
- I understand that if I do not comply with the above requirements my application will be rejected.
- I understand that I am required to advertise my application by posting a white notice a or on the premises for ten consecutive working days commencing on, and including the day after the day when my application is given to the licensing authority.

IT IS AN OFFENCE, LIABLE ON CONVICTION TO A FINE UP TO LEVEL 5 ON THE STANDARD SCALE UNDER SECTION 158 OF THE LICENSING ACT 2003 TO MAKE A FALSE STATEMENT IN OR IN CONNECTION WITH THIS APPLICATION.

Part 5 – Signatures and Contact Details

(See Guidance Note 5)

Premises Licence: Signature of applicant (the current premises licence holder) or applicant's solicitor or other duly authorised agent. (See Guidance Note 6) If signing on behalf of the applicant, please state your name and in what capacity you are authorised to sign:

Signature:



Date: 01/06/2013

Capacity: I / We (insert full name and capacity)

sign on behalf of and have authority to bind the applicant.

Where the premises licence is jointly held, signature of 2nd applicant (the current premises licence holder) or 2nd applicant's solicitor or other authorised agent (See Guidance Note 7). If signing on behalf of the applicant please state in what capacity.

Signature:

Date:

Capacity: I / We (insert full name and capacity)

sign on behalf of and have authority to bind the applicant.

Where the premises is a club

I (*insert full name*) make this application on behalf of the club and have authority to bind the club

Signature:

Date:

Capacity: I / We (insert full name and capacity)

sign on behalf of and have authority to bind the applicant.

Contact name (where not previously given) and address for correspondence associated with this application. (See Guidance Note 8)	
Post town	Post code
Telephone number (if any)	If you would prefer us to correspond with you by email your email address (optional)

NB: This drawing is copyright and must not be used without permission. Do not scale from this drawing

The Contractor must verify all specified items with client and local authority before purchase. The contractor must be satisfied with all details and practicalities on site before commencing construction / works.

The contractor must check and verify all building and site dimensions, all sewer invert levels and road levels at connection points prior to start of works. Any discrepancies found on site must be notified to the Architect prior to works commencing.

This drawing must be read in conjunction with and checked against any structural or specialist drawings / details. (ie. from Structural Engineer)

The contractor is to carry out the works in compliance with the current Building Regulations and N.H.B.C requirements where they apply.

Rev Description

A Clients comments

Date

16 January 2013

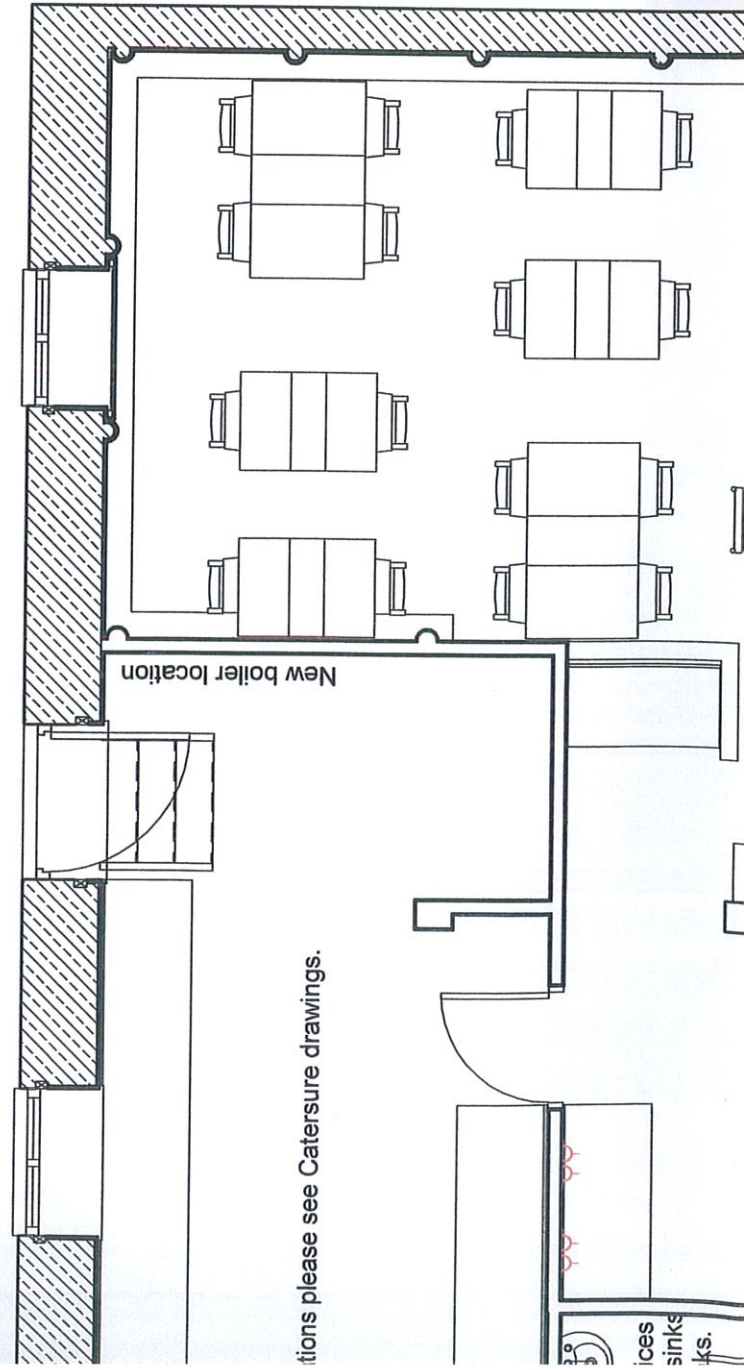

itions please see Catersure drawings.

ices
sinks
ks.

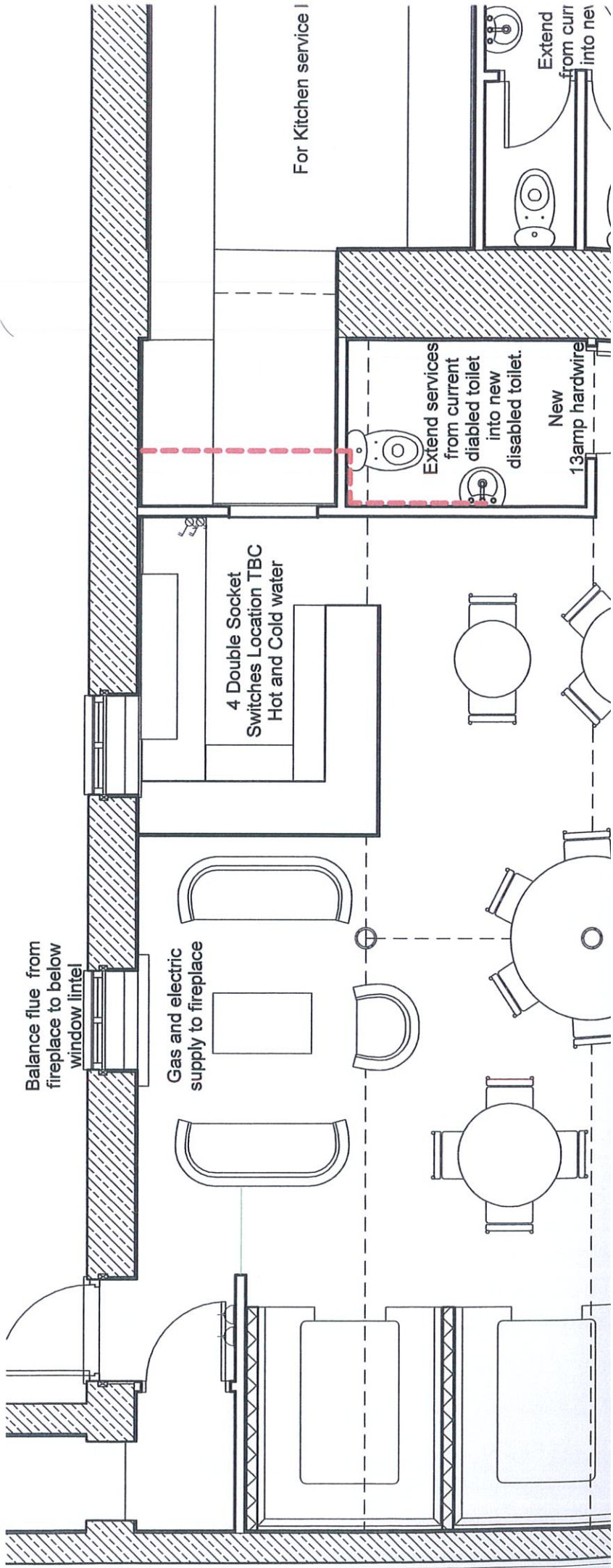

For Kitchen service I

Extend services from current disabled toilet into new disabled toilet.

New 13amp hardware

4 Double Socket Switches Location TBC Hot and Cold water

Balance flue from fireplace to below window lintel

Gas and electric supply to fireplace

Extend from curr into ne