

189

SL08



SOUTH LAKELAND DISTRICT COUNCIL
Public Health & Licensing Group, South Lakeland House, Lowther Street,
Kendal, Cumbria LA9 4UD
Tel: 0845 050 4434 Fax: (01539) 740300
www.southlakeland.gov.uk e-mail: licensing@southlakeland.gov.uk

Application to vary a premises licence under the Licensing Act 2003

PLEASE READ THE FOLLOWING INSTRUCTIONS FIRST

Before completing this form please read the guidance notes at the end of the form. If you are completing this form by hand please write legibly in block capitals. In all cases ensure that your answers are inside the boxes and written in black ink. Use additional sheets if necessary.

You may wish to keep a copy of the completed form for your records.

We CAROLE ELIZABETH HAILEY JONATHAN HAILEY
(Insert name(s) of applicant)

being the premises licence holder, apply to vary a premises licence under section 34 of the Licensing Act 2003 for the premises described in Part 1 below

Premises licence number PL (A) 0602

Part 1 - Premises Details

Postal address of premises or, if none, ordnance survey map reference or description
THE RED MON
FINKE ST.
Post town SEDBERGH Postcode WA105B2

Telephone number at premises (if any) 015396 20433.
Non-domestic rateable value of premises £ 10,500

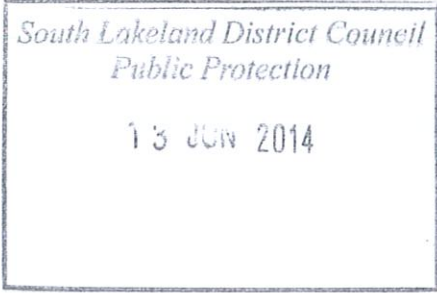

Receipt No 233219
Initials EME
Date 18.06.14

Part 2 – Applicant details

Daytime contact telephone number			
E-mail address (optional)			
Current postal address if different from premises address			
Post town		Postcode	

Part 3 - Variation

Please tick as appropriate

Do you want the proposed variation to have effect as soon as possible? Yes No

If not, from what date do you want the variation to take effect?

DD	MM	YYYY

Please describe briefly the nature of the proposed variation (Please see guidance note 1)

LICENCING TIMES FOR ACTIVITIES.
 THE SALE BY RETAIL OF ALCOHOL FOR CONSUMPTION
 ON & OFF PREMISES.
 PERFORMANCE OF LIVE & RECORDED MUSIC INDOORS.

If your proposed variation would mean that 5,000 or more people are expected to attend the premises at any one time, please state the number expected to attend:

N/A

Part 4 Operating Schedule

Please complete those parts of the Operating Schedule below which would be subject to change if this application to vary is successful.

Provision of regulated entertainment**Please tick all that apply**

- a) plays (if ticking yes, fill in box A)
- b) films (if ticking yes, fill in box B)
- c) indoor sporting events (if ticking yes, fill in box C)
- d) boxing or wrestling entertainment (if ticking yes, fill in box D)
- e) live music (if ticking yes, fill in box E)
- f) recorded music (if ticking yes, fill in box F)
- g) performances of dance (if ticking yes, fill in box G)
- h) anything of a similar description to that falling within (e), (f) or (g) (if ticking yes, fill in box H)
- i) Provision of late night refreshment (if ticking yes, fill in box I)
- j) Sale by retail of alcohol (if ticking yes, fill in box J)

In all cases complete boxes K, L and M

C

Indoor sporting events Standard days and timings (please read guidance note 6)			Please give further details (please read guidance note 3)	
Day	Start	Finish		
Mon	10.00.		State any seasonal variations for indoor sporting events (please read guidance note 4)	
		01.00pm		
Tue	10.00			
		01.00		
Wed	10.00.			Non standard timings. Where you intend to use the premises for indoor sporting events at different times to those listed in the column on the left, please list (please read guidance note 5)
		01.00.		
Thur	10.00			
		01.00.		
Fri	10.00.			
		01.00.		
Sat	10.00			
		01.00		
Sun	10.00			
		01.00.		

E

Live music Standard days and timings (please read guidance note 6)			Will the performance of live music take place indoors or outdoors or both – please tick (please read guidance note 2)	Indoors	<input type="checkbox"/>
				Outdoors	<input type="checkbox"/>
				Both	<input type="checkbox"/>
Day	Start	Finish			
Mon	10.00		<u>Please give further details here</u> (please read guidance note 3)		
		01.00			
Tue	10.00				
		01.00			
Wed	10.00		<u>State any seasonal variations for the performance of live music</u> (please read guidance note 4)		
		01.00			
Thur	10.00				
		01.00			
Fri	10.00		<u>Non standard timings. Where you intend to use the premises for the performance of live music at different times to those listed in the column on the left, please list</u> (please read guidance note 5)		
		01.00			
Sat	10.00				
		01.00			
Sun	10.00				
		01.00			

F

Recorded music Standard days and timings (please read guidance note 6)			Will the playing of recorded music take place indoors or outdoors or both – please tick (please read guidance note 2)	Indoors	<input checked="" type="checkbox"/>
				Outdoors	<input type="checkbox"/>
				Both	<input type="checkbox"/>
Day	Start	Finish			
Mon	10.00		Please give further details here (please read guidance note 3)		
		01.00			
Tue	10.00				
		01.00			
Wed	10.00		State any seasonal variations for the playing of recorded music (please read guidance note 4)		
		01.00			
Thur	10.00				
		01.00			
Fri	10.00		Non standard timings. Where you intend to use the premises for the playing of recorded music at different times to those listed in the column on the left, please list (please read guidance note 5)		
		01.00			
Sat	10.00				
		01.00			
Sun	10.00				
		01.00			

1

Late night refreshment Standard days and timings (please read guidance note 6)			Will the provision of late night refreshment take place indoors or outdoors or both – please tick (please read guidance note 2)	Indoors	<input checked="" type="checkbox"/>
				Outdoors	<input type="checkbox"/>
				Both	<input type="checkbox"/>
Day	Start	Finish			
Mon	10.00	01.00	Please give further details here (please read guidance note 3)		
Tue	10.00	01.00			
Wed	10.00	01.00	State any seasonal variations for the provision of late night refreshment (please read guidance note 4)		
Thur	10.00	01.00			
Fri	10.00	01.00	Non standard timings. Where you intend to use the premises for the provision of late night refreshment at different times, to those listed in the column on the left, please list (please read guidance note 5)		
Sat	10.00	01.00			
Sun	10.00	01.00			

J

Supply of alcohol Standard days and timings (please read guidance note 6)			Will the supply of alcohol be for consumption – please tick (please read guidance note 7)	On the premises	<input type="checkbox"/>			
				Off the premises	<input type="checkbox"/>			
				Both	<input checked="" type="checkbox"/>			
Day	Start	Finish						
Mon	10.00	01.00.	State any seasonal variations for the supply of alcohol (please read guidance note 4)					
Tue	10.00	01.00.						
Wed	10.00	01.00						
Thur	10.00	01.00				Non-standard timings. Where you intend to use the premises for the supply of alcohol at different times to those listed in the column on the left, please list (please read guidance note 5)		
Fri	10.00	01.00.						
Sat	10.00	01.00						
Sun	10.00	01.00.						

K

<p>Please highlight any adult entertainment or services, activities, other entertainment or matters ancillary to the use of the premises that may give rise to concern in respect of children (please read guidance note 8).</p>

L

Hours premises are open to the public Standard days and timings (please read guidance note 6)			State any seasonal variations (please read guidance note 4)
Day	Start	Finish	
Mon	10.00		<p>Non standard timings. Where you intend the premises to be open to the public at different times from those listed in the column on the left, please list (please read guidance note 5)</p>
		01.30	
Tue	10.00		
		01.30	
Wed	10.00		
		01.30	
Thur	10.00		
		01.30	
Fri	10.00		
		01.30	
Sat	10.00		
		01.30	
Sun	10.00		
		01.30	

Please identify those conditions currently imposed on the licence which you believe could be removed as a consequence of the proposed variation you are seeking.

Please tick as appropriate

- I have enclosed the premises licence
- I have enclosed the relevant part of the premises licence

If you have not ticked one of these boxes, please fill in reasons for not including the licence or part of it below

Reasons why I have not enclosed the premises licence or relevant part of premises licence.

M

Describe any additional steps you intend to take to promote the four licensing objectives as a result of the proposed variation:

a) General – all four licensing objectives (b, c, d and e) (please read guidance note 9)

AS BELOW.

b) The prevention of crime and disorder

MAKE SURE STAFF ARE VIGILANT
 CHECK TOILETS & OUTSIDE AREA REGULARLY.
 REPORT ANYTHING TO POLICE. AND PUT IN INCIDENT
 BOOK.
 WE ARE MEMBER OF SEDBERGH PUB WATCH SCHEME

c) Public safety

NOTICES TO ANY STEPS OR HAZARDS
 TO PREVENT ACCIDENTS,
 (ACCIDENT BOOK.)

d) The prevention of public nuisance

REFUSE TO SELL ANYONE UNDER THE INFLUENCE OF ALCOHOL AND ASK THEM TO LEAVE PREMISES QUIETLY.

e) The protection of children from harm

MAKE SURE CHILDREN ARE WITH PARENTS. THEY ARE NOT ALLOWED AFTER 9.00 PM. STAFF ARE TRAINED TO ASK AGE & PROOF.

Checklist:

Please tick to indicate agreement

- I have made or enclosed payment of the fee.
- I have sent copies of this application and the plan to responsible authorities and others where applicable.
- I understand that I must now advertise my application.
- I have enclosed the premises licence or relevant part of it or explanation.
- I understand that if I do not comply with the above requirements my application will be rejected.

IT IS AN OFFENCE, LIABLE ON SUMMARY CONVICTION TO A FINE NOT EXCEEDING LEVEL 5 ON THE STANDARD SCALE, UNDER SECTION 158 OF THE LICENSING ACT 2003, TO MAKE A FALSE STATEMENT IN OR IN CONNECTION WITH THIS APPLICATION.

Part 5 – Signatures (please read guidance note 10)

Signature of applicant (the current premises licence holder) or applicant’s solicitor or other duly authorised agent (please read guidance note 11). **If signing on behalf of the applicant, please state in what capacity.**

Signature	[REDACTED]
Date	14.5.14
Capacity	LICENCEE

Where the premises licence is jointly held, signature of 2nd applicant (the current premises licence holder) or 2nd applicant’s solicitor or other authorised agent (please read guidance note 12). **If signing on behalf of the applicant, please state in what capacity.**

Signature	[REDACTED]
Date	14.5.14

Capacity			
Contact name (where not previously given) and address for correspondence associated with this application (please read guidance note 13)			
Post town		Post code	
Telephone number (if any)			
If you would prefer us to correspond with you by e-mail, your e-mail address (optional)			

Notes for Guidance

This application cannot be used to vary the licence so as to extend the period for which the licence has effect or to vary substantially the premises to which it relates. If you wish to make that type of change to the premises licence, you should make a new premises licence application under section 17 of the Licensing Act 2003.

1. Describe the premises. For example the type of premises, its general situation and layout and any other information which could be relevant to the licensing objectives. Where your application includes off-supplies of alcohol and you intend to provide a place for consumption of these off-supplies, you must include a description of where the place will be and its proximity to the premises.
2. Where taking place in a building or other structure please tick as appropriate (indoors may include a tent).
3. For example state type of activity to be authorised, if not already stated, and give relevant further details, for example (but not exclusively) whether or not music will be amplified or unamplified.
4. For example (but not exclusively), where the activity will occur on additional days during the summer months.
5. For example (but not exclusively), where you wish the activity to go on longer on a particular day e.g. Christmas Eve.
6. Please give timings in 24 hour clock (e.g. 16:00) and only give details for the days of the week when you intend the premises to be used for the activity.
7. If you wish people to be able to consume alcohol on the premises, please tick 'on the premises'. If you wish people to be able to purchase alcohol to consume away from the premises, please tick 'off the premises'. If you wish people to be able to do both, please tick 'both'.
8. Please give information about anything intended to occur at the premises or ancillary to the use of the premises which may give rise to concern in respect of children regardless of whether you intend children to have access to the premises, for example (but not exclusively) nudity or semi-nudity, films for restricted age groups or the presence of gaming machines.
9. Please list here steps you will take to promote all four licensing objectives together.
10. The application form must be signed.
11. An applicant's agent (for example solicitor) may sign the form on their behalf provided that they have actual authority to do so.
12. Where there is more than one applicant, each of the applicants or their respective agents must sign the application form.
13. This is the address which we shall use to correspond with you about this application.

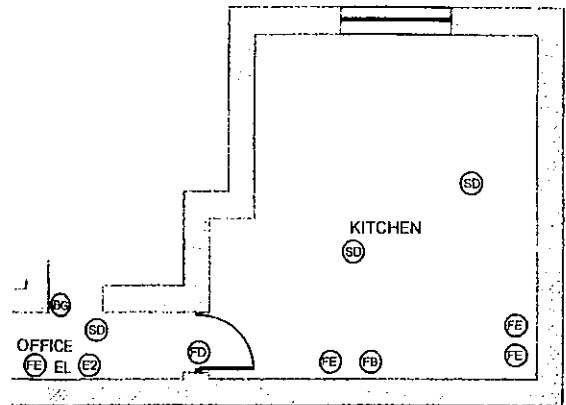
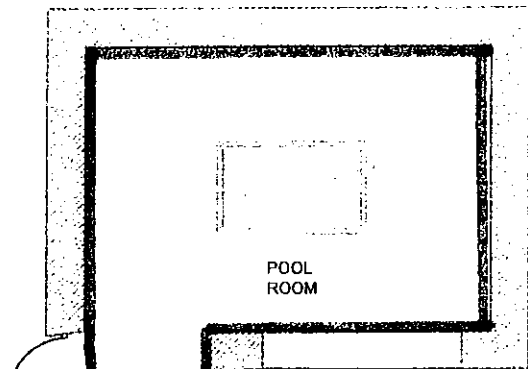

KITCHEN ON 1st FLOOR

KEY

- ⊙ FE FIRE EXTINGUISHER
- ⊙ BS BELL SOUNDER
- ⊙ FB FIRE BLANKET
- ⊙ BG BREAK GLASS
- ⊙ FD FIRE DOOR
- ⊙ SD SMOKE/HEAT DETECTOR
- ⊙ E1 ILLUMINATED 'EXIT' SIGN
- ⊙ E2 ILLUMINATED 'EMERGENCY EXIT' SIGN
- ⊙ E3 ILLUMINATED 'EXIT' SIGN WITH DIRECTIONAL ARROW
- FCP FIRE CONTROL PANEL
- FIRE FIRE EMERGENCY EXIT SIGN
- EL EMERGENCY LIGHTING
- CIG CIGARETTE VENDING MACHINE
- AWP FRUIT MACHINE
- BAR HATCH
- FP FIRE PLACE

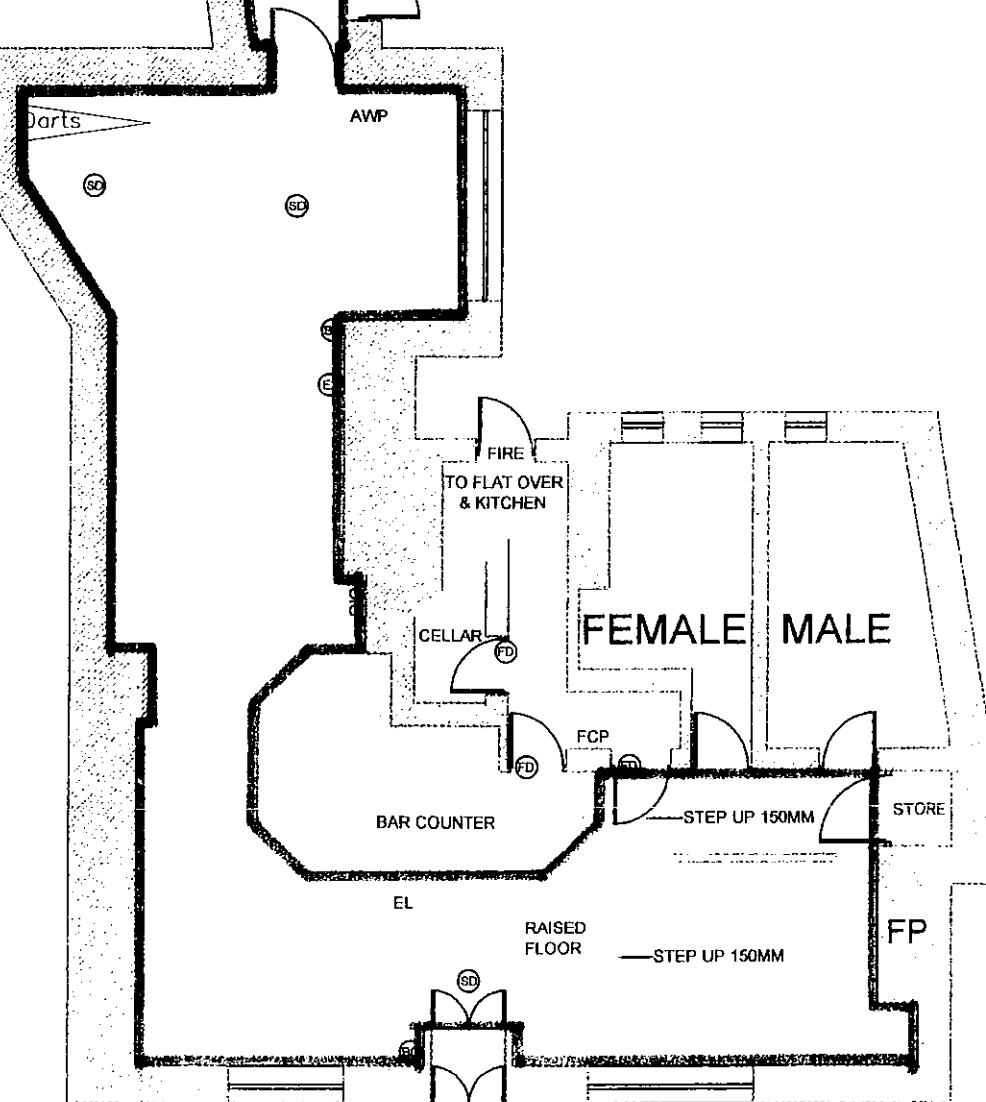

EXISTING GROUND FLOOR PLAN