

# South Lakeland District Council

## Application for a premises licence to be granted under the Licensing Act 2003

### PLEASE READ THE FOLLOWING INSTRUCTIONS FIRST

Before completing this form please read the guidance notes at the end of the form.  
If you are completing this form by hand please write legibly in block capitals. In all cases ensure that your answers are inside the boxes and written in black ink. Use additional sheets if necessary.  
You may wish to keep a copy of the completed form for your records.

We Mr Andrew Milliard and Mr Simon Gill

apply for a premises licence under section 17 of the Licensing Act 2003 for the premises described in Part 1 below (the premises) and I/we are making this application to you as the relevant licensing authority in accordance with section 12 of the Licensing Act 2003

#### Part 1 – Premises Details

Postal address of premises or, if none, ordnance survey map reference or description		South Lakeland District Council Public Protection 03 JUL 2014	
Passions and Idols Kent Street Kendal			
Post town	Cumbria	Post code	LA9 4AT

Telephone number at premises (if any)	
Non-domestic rateable value of premises	£75,000

#### Part 2 - Applicant Details

Please state whether you are applying for a premises licence as  
Please tick yes

- |   |                                     |                             |
|---|-------------------------------------|-----------------------------|
| a) an individual or individuals *   | <input type="checkbox"/>            | please complete section (A) |
| b) a person other than an individual *  | <input type="checkbox"/>            | please complete section (B) |
| i. as a limited company   | <input type="checkbox"/>            | please complete section (B) |
| ii. as a partnership  | <input checked="" type="checkbox"/> | please complete section (B) |
| iii. as an unincorporated association or  | <input type="checkbox"/>            | please complete section (B) |
| iv. other (for example a statutory corporation)   | <input type="checkbox"/>            | please complete section (B) |
| c) a recognised club  | <input type="checkbox"/>            | please complete section (B) |
| d) a charity  | <input type="checkbox"/>            | please complete section (B) |
| e) the proprietor of an educational establishment   | <input type="checkbox"/>            | please complete section (B) |
| f) a health service body  | <input type="checkbox"/>            | please complete section (B) |
| g) a person who is registered under Part 2 of the Care Standards Act 2000 (c14) in respect of an independent hospital   | <input type="checkbox"/>            | please complete section (B) |
| ga) a person who is registered under Chapter 2 of Part 1 of the Health and Social Care Act 2008 (within the meaning of that Part) in an independent hospital in England | <input type="checkbox"/>            | please complete section (B) |
| h) the chief officer of police of a police force in England and Wales   | <input type="checkbox"/>            | please complete section (B) |

\* If you are applying as a person described in (a) or (b) please confirm:

Please tick yes

- I am carrying on or proposing to carry on a business which involves the use of the premises for licensable activities; or ☒
- I am making the application pursuant to a
  - statutory function or ☐
  - a function discharged by virtue of Her Majesty's prerogative ☐

**(A) INDIVIDUAL APPLICANTS** (fill in as applicable)

Mr <input type="checkbox"/>	Mrs <input type="checkbox"/>	Miss <input type="checkbox"/>	Ms <input type="checkbox"/>	Other Title (for example, Rev)	
Surname			First names		
I am 18 years old or over					<input type="checkbox"/> Please tick yes
Current postal address if different from premises address					
Post Town				Postcode	
Daytime contact telephone number					
E-mail address (optional)					

**SECOND INDIVIDUAL APPLICANT** (if applicable)

Mr <input type="checkbox"/>	Mrs <input type="checkbox"/>	Miss <input type="checkbox"/>	Ms <input type="checkbox"/>	Other Title (for example, Rev)	
Surname			First names		
I am 18 years old or over					<input type="checkbox"/> Please tick yes
Current postal address if different from premises address					
Post Town				Postcode	
Daytime contact telephone number					
E-mail address (optional)					



## (B) OTHER APPLICANTS

Please provide name and registered address of applicant in full. Where appropriate please give any registered number. In the case of a partnership or other joint venture (other than a body corporate), please give the name and address of each party concerned.

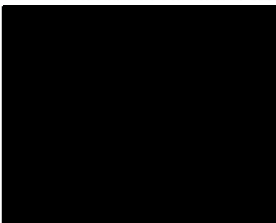
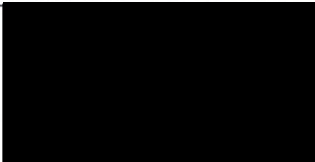
Name	Andrew Milliard	Simon Gill
Address		
Registered number (where applicable)	PARTNERSHIP	
Description of applicant (for example, partnership, company, unincorporated association etc.)		
Telephone number (if any)		
E-mail address (optional)		

## Part 3 Operating Schedule

When do you want the premises licence to start? **AS SOON AS POSSIBLE**

Day	Month	Year
<input type="text"/>	<input type="text"/>	<input type="text"/>

If you wish the licence to be valid only for a limited period, when do you want it to end?

Day	Month	Year
<input type="text"/>	<input type="text"/>	<input type="text"/>

## A

Please give a general description of the premises (please read guidance note 1)

Four storey building with trading areas to all floors:

1. Lower Ground Floor : food servery and bar with integral kitchen and ladies cloakrooms
2. Ground Floor: Bar and gentleman's Cloakrooms
3. First Floor – Night Club integral Bar and disabled access toilet and further ladies cloakrooms
4. Second floor area for nightclub with further bar

If 5,000 or more people are expected to attend the premises at any one time, please state the number expected to attend.

N/A

What licensable activities do you intend to carry on from the premises?

(Please see sections 1 and 14 of the Licensing Act 2003 and Schedules 1 and 2 to the Licensing Act 2003)

### Provision of regulated entertainment

Please tick yes

a) plays (if ticking yes, fill in box A)

☒

- b) films (if ticking yes, fill in box B) ☒
- c) indoor sporting events (if ticking yes, fill in box C) ☒
- d) boxing or wrestling entertainment (if ticking yes, fill in box D) ☐
- e) live music (if ticking yes, fill in box E) ☒
- f) recorded music (if ticking yes, fill in box F) ☒
- g) performances of dance (if ticking yes, fill in box G) ☒
- h) anything of a similar description to that falling within (e), (f) or (g) (if ticking yes, fill in box H) ☒

**Provision of late night refreshment** (if ticking yes, fill in box I) ☒

**Supply of alcohol** (if ticking yes, fill in box J) ☒

**In all cases complete boxes K, L and M**

## A

Plays Standard days and timings (please read guidance note 6)			<b>Will the performance of a play take place indoors or outdoors or both – please tick</b> (please read guidance note 2)	Indoors	<input checked="" type="checkbox"/>
				Outdoors	<input type="checkbox"/>
				Both	<input type="checkbox"/>
Day	Start	Finish			
Mon	09:00	05:30	<b>Please give further details here</b> (please read guidance note 3)		
Tue	09:00	05:30	Performances of plays for both adults and children		
Wed	09:00	05:30	<b>State any seasonal variations for performing plays</b> (please read guidance note 4)		
Thur	09:00	05:30			
Fri	09:00	05:30	<b>Non standard timings. Where you intend to use the premises for the performance of plays at different times to those listed in the column on the left, please list</b> (please read guidance note 5)		
Sat	09:00	05:30	An extra hour on the day when British Summer time commences		
Sun	09:00	05:30	From the commencement of hours on New Year's Eve until the commencement of hours on New Year's Day		

## B

Films Standard days and timings (please read guidance note 6)			<b>Will the exhibition of films take place indoors or outdoors or both – please tick</b> (please read guidance note 2)	Indoors	<input checked="" type="checkbox"/>
				Outdoors	<input type="checkbox"/>
				Both	<input type="checkbox"/>
Day	Start	Finish			
Mon	09:00	05:30	<b>Please give further details here</b> (please read guidance note 3)		
Tue	09:00	05:30	Occasional film nights		
Wed	09:00	05:30	<b>State any seasonal variations for the exhibition of films</b> (please read guidance note 4)		
Thur	09:00	05:30			
Fri	09:00	05:30	<b>Non standard timings. Where you intend to use the premises for the</b>		



			<b>exhibition of films at different times to those listed in the column on the left, please list</b> (please read guidance note 5)
Sat	09:00	05:30	
Sun	09:00	05:30	An extra hour on the day when British Summer time commences
			From the commencement of hours on New Year's Eve until the commencement of hours on New Year's Day

## C

<b>Indoor sporting events</b> Standard days and timings (please read guidance note 6)			<b>Please give further details</b> (please read guidance note 3)  Exhibition matches, snooker, pool, darts
Day	Start	Finish	
Mon	09:00	05:30	
Tue	09:00	05:30	<b>State any seasonal variations for indoor sporting events</b> (please read guidance note 4)
Wed	09:00	05:30	
Thur	09:00	05:30	
Fri	09:00	05:30	<b>Non standard timings. Where you intend to use the premises for indoor sporting events at different times to those listed in the column on the left, please list</b> (please read guidance note 5)  An extra hour on the day when British Summer time commences  From the commencement of hours on New Year's Eve until the commencement of hours on New Year's Day
Sat	09:00	05:30	
Sun	09:00	05:30	

## D

<b>Boxing or wrestling entertainments</b> Standard days and timings (please read guidance note 6)			<b>Will the boxing or wrestling entertainment take place indoors or outdoors or both – please tick</b> (please read guidance note 2)	
Day	Start	Finish	Indoors	<input checked="" type="checkbox"/>
Mon			Outdoors	<input type="checkbox"/>
Tue			Both	<input type="checkbox"/>
Wed			<b>Please give further details here</b> (please read guidance note 3)	
Thur				
Fri				
Sat			<b>State any seasonal variations for boxing or wrestling entertainment</b> (please read guidance note 4)	
Sun				
			<b>Non standard timings. Where you intend to use the premises for boxing or wrestling entertainment at different times to those listed in the column on the left, please list</b> (please read guidance note 5)	

## E

<b>Live music</b> Standard days and timings (please read guidance note 6)			<b>Will the performance of live music take place indoors or outdoors or both – please tick</b> (please read guidance note 2)	Indoors	<input checked="" type="checkbox"/>
				Outdoors	<input type="checkbox"/>
				Both	<input type="checkbox"/>
Day	Start	Finish	<b>Please give further details here</b> (please read guidance note 3)		
Mon	09:00	05:30			
Tue	09:00	05:30	Amplified and unamplified music by one or more musicians		
Wed	09:00	05:30			
Thur	09:00	05:30	<b>State any seasonal variations for the performance of live music</b> (please read guidance note 4)		
Fri	09:00	05:30			
Sat	09:00	05:30	<b>Non standard timings. Where you intend to use the premises for the performance of live music at different times to those listed in the column on the left, please list</b> (please read guidance note 5)		
Sun	09:00	05:30			
			An extra hour on the day when British Summer time commences		
			From the commencement of hours on New Year's Eve until the commencement of hours on New Year's Day		

## F

<b>Recorded music</b> Standard days and timings (please read guidance note 6)			<b>Will the playing of recorded music take place indoors or outdoors or both – please tick</b> (please read guidance note 2)	Indoors	<input checked="" type="checkbox"/>
				Outdoors	<input type="checkbox"/>
				Both	<input type="checkbox"/>
Day	Start	Finish	<b>Please give further details here</b> (please read guidance note 3)		
Mon	09:00	05:30			
Tue	09:00	05:30	In house music system		
Wed	09:00	05:30			
Thur	09:00	05:30	<b>State any seasonal variations for the playing of recorded music</b> (please read guidance note 4)		
Fri	09:00	05:30			
Sat	09:00	05:30	<b>Non standard timings. Where you intend to use the premises for the playing of recorded music at different times to those listed in the column on the left, please list</b> (please read guidance note 5)		
Sun	09:00	05:30			
			An extra hour on the day when British Summer time commences		
			From the commencement of hours on New Year's Eve until the commencement of hours on New Year's Day		



## G

<b>Performances of dance</b> Standard days and timings (please read guidance note 6)			<b><u>Will the performance of dance take place indoors or outdoors or both – please tick</u></b> (please read guidance note 2)		Indoors	<input checked="" type="checkbox"/>
					Outdoors	<input type="checkbox"/>
					Both	<input type="checkbox"/>
Day	Start	Finish	<b><u>Please give further details here</u></b> (please read guidance note 3)			
Mon	09:00	05:30	Occasional performances by troupes of artistes, Line dancing etc			
Tue	09:00	05:30				
Wed	09:00	05:30	<b><u>State any seasonal variations for the performance of dance</u></b> (please read guidance note 4)			
Thur	09:00	05:30				
Fri	09:00	05:30	<b><u>Non standard timings. Where you intend to use the premises for the performance of dance at different times to those listed in the column on the left, please list</u></b> (please read guidance note 5)			
Sat	09:00	05:30	An extra hour on the day when British Summer time commences			
Sun	09:00	05:30				
			From the commencement of hours on New Year's Eve until the commencement of hours on New Year's Day			

## H

<b>Anything of a similar description to that falling within (e), (f) or (g)</b> Standard days and timings (please read guidance note 6)			<b><u>Please give a description of the type of entertainment you will be providing</u></b>			
Day	Start	Finish	<b><u>Will this entertainment take place indoors or outdoors or both – please tick</u></b> (please read guidance note 2)		Indoors	<input checked="" type="checkbox"/>
Mon	09:00	05:30			Outdoors	<input type="checkbox"/>
					Both	<input type="checkbox"/>
Tue	09:00	05:30	<b><u>Please give further details here</u></b> (please read guidance note 3)			
Wed	09:00	05:30				
Thur	09:00	05:30	<b><u>State any seasonal variations for entertainment of a similar description to that falling within (e), (f) or (g)</u></b> (please read guidance note 4)			
Fri	09:00	05:30				
Sat	09:00	05:30	<b><u>Non standard timings. Where you intend to use the premises for the entertainment of a similar description to that falling within (e), (f) or (g) at different times to those listed in the column on the left, please list</u></b> (please read guidance note 5)			
Sun	09:00	05:30	An extra hour on the day when British Summer time commences			
			From the commencement of hours on New Year's Eve until the commencement of hours on New Year's Day			

I

<b>Late night refreshment</b> Standard days and timings (please read guidance note 6)			<b>Will the provision of late night refreshment take place indoors or outdoors or both – please tick</b> (please read guidance note 2)	Indoors	<input checked="" type="checkbox"/>
				Outdoors	<input type="checkbox"/>
				Both	<input type="checkbox"/>
Day	Start	Finish	<b>Please give further details here</b> (please read guidance note 3)		
Mon	23:00	05:00			
Tue	23:00	05:00			
Wed	23:00	05:00	<b>State any seasonal variations for the provision of late night refreshment</b> (please read guidance note 4)		
Thur	23:00	05:00			
Fri	23:00	05:00			
Sat	23:00	05:00	<b>Non standard timings. Where you intend to use the premises for the provision of late night refreshment at different times, to those listed in the column on the left, please list</b> (please read guidance note 5)  An extra hour on the day when British Summer time commences  From the commencement of hours on New Year's Eve until the commencement of hours on New Year's Day		
Sun	23:00	05:00			

J

<b>Supply of alcohol</b> Standard days and timings (please read guidance note 6)			<b>Will the supply of alcohol be for consumption (Please tick box)</b> (please read guidance note 7)	On the premises	<input type="checkbox"/>
				Off the premises	<input type="checkbox"/>
				Both	<input checked="" type="checkbox"/>
Day	Start	Finish	<b>State any seasonal variations for the supply of alcohol</b> (please read guidance note 4)		
Mon	10:00	05:30			
Tue	10:00	05:30			
Wed	10:00	05:30	<b>Non standard timings. Where you intend to use the premises for the supply of alcohol at different times to those listed in the column on the left, please list</b> (please read guidance note 5)  An extra hour on the day when British Summer time commences  From the commencement of hours on New Year's Eve until the commencement of hours on New Year's Day		
Thur	10:00	05:30			
Fri	10:00	05:30			
Sat	10:00	05:30			
Sun	10:00	05:30			

**State the name and details of the individual whom you wish to specify on the licence as premises supervisor**

<b>Name</b> Mr Andrew Milliard
-----------------------------------





#### CCTV

- a) A CCTV system shall be installed which will be compliant with the requirements and recommendations of Cumbria Constabulary.
- b) CCTV recordings shall be made available to an Authorised Officer of the South Lakeland District or a Police Officer upon request as is reasonably practicable and in any case within 24 hours.
- c) Any subject access request shall be compliant with the provisions of the Data Protection Act and shall be pursuant to an investigation of crime and disorder.
- d) Notices confirming CCTV systems are in operation shall be displayed at the premises.

#### SIA Registered door staff

- a) A requirement for the use of Security Industry Authority Registered Door Supervisor shall be risk assessed by the management of the premises.
  - b) Cognizance shall be taken of Police intelligence when determining whether Door Supervisors should be deployed for specific events occurring within the vicinity of the premises.
  - c) One door person to be on duty when the premises open at 22:00, a further two at 23:00 rising to a minimum of two further door staff per further hundred persons with a maximum of 8 door staff to be deployed at capacity.
  - d) Where Door Supervisors are employed a register shall be maintained confirming the full name and Security Industry Authority badge number and time of deployment. The register shall be signed by each Supervisor confirming the hours worked and the register shall be retained for a period of not less than one calendar year.
  - e) A separate register shall be maintained by the Designated Premises Supervisor/Manager identifying the name, address, date of birth and SIA Registered badge number of each Supervisor employed by the premises. The register shall be retained for a period of not less than one calendar year.
- A drugs policy shall be in place at the premises.
  - An incident book shall be maintained at the premises in which all incidents of crime and disorder shall be recorded. The book shall be reviewed by the Designated Premises Supervisor weekly.

WOULD YOU CONSIDER PUTTING IN A SCAN SYSTEM FOR ENTRY??

#### c) Public safety

- Staff shall be trained in respect of their responsibilities with regard to the sale of alcohol
- No person will allowed access to the premises with bottles or glasses
- No person shall be allowed to leave the premises with a glass or bottle
- No person who is subject to a Town Banning Order shall be allowed access to the premises.
- Staff will be available for glass collection throughout the premises to ensure that glasses are not left at tables.
- A dispersal policy shall be in place to ensure an orderly transition at the end of the evening.
- Signs will be displayed throughout the premises that random earches shall take place and those refusing to be searched shall not be allowed access.

#### d) The prevention of public nuisance

- Notices shall be displayed requesting patrons to leave the premises quietly and respect the environment in which the premises are situated.



**e) The protection of children from harm**

- A challenge 25 policy shall be in operation at the premises. Acceptable forms of identification shall be passport, driving licence with photo ID and UK Armed Forces Warrant Card
- Children will be allowed on the premises until 18:00 after which time they must be accompanied by an adult.

**Please tick yes**

- I have made or enclosed payment of the fee or ☒
- I have not made or enclosed payment of the fee because the application has been made in relation to the introduction of the late night levy ☐
- I have enclosed the plan of the premises ☒
- I have sent copies of this application and the plan to responsible authorities and others where applicable ☒
- I have enclosed the consent form completed by the individual I wish to be designated premises supervisor, if applicable ☐
- I understand that I must now advertise my application ☒
- I understand that if I do not comply with the above requirements my application will be rejected ☒

**IT IS AN OFFENCE, LIABLE ON CONVICTION TO A FINE UP TO LEVEL 5 ON THE STANDARD SCALE, UNDER SECTION 158 OF THE LICENSING ACT 2003 TO MAKE A FALSE STATEMENT IN OR IN CONNECTION WITH THIS APPLICATION**

**Part 4 – Signatures** (please read guidance note 10)

**Signature of applicant or applicant's solicitor or other duly authorised agent** (See guidance note 11). **If signing on behalf of the applicant please state in what capacity.**

Signature	
Date	2 <sup>nd</sup> July 2014
Capacity	Poppleston Allen – Solicitors for and on behalf of the applicant

**For joint applications signature of 2<sup>nd</sup> applicant or 2<sup>nd</sup> applicant's solicitor or other authorised agent.** (please read guidance note 12). **If signing on behalf of the applicant please state in what capacity.**

Signature	
Date	
Capacity	

<b>Contact name (where not previously given) and postal address for correspondence associated with this application</b> (please read guidance note 13) Nick Walton 37 Stoney Street The Lace Market			
<b>Post town</b>	Nottingham	<b>Post code</b>	NG1 1LS
<b>Telephone number (if any)</b>	0115 9487410		
<b>If you would prefer us to correspond with you by e-mail your e-mail address (optional)</b> n.walton@popall.co.uk			

### Notes for Guidance

1. Describe the premises. For example the type of premises, its general situation and layout and any other information which could be relevant to the licensing objectives. Where your application includes off-supplies of alcohol and you intend to provide a place for consumption of these off-supplies you must include a description of where the place will be and its proximity to the premises.
2. Where taking place in a building or other structure please tick as appropriate. Indoors may include a tent.
3. For example the type of activity to be authorised, if not already stated, and give relevant further details, for example (but not exclusively) whether or not music will be amplified or unamplified.
4. For example (but not exclusively), where the activity will occur on additional days during the summer months.
5. For example (but not exclusively), where you wish the activity to go on longer on a particular day e.g. Christmas Eve.
6. Please give timings in 24 hour clock (e.g. 16:00) and only give details for the days of the week when you intend the premises to be used for the activity.
7. If you wish people to be able to consume alcohol on the premises please tick on, if you wish people to be able to purchase alcohol to consume away from the premises please tick off. If you wish people to be able to do both please tick both.
8. Please give information about anything intended to occur at the premises or ancillary to the use of the premises which may give rise to concern in respect of children, regardless of whether you intend children to have access to the premises, for example (but not exclusively) nudity or semi-nudity, films for restricted age groups, the presence of gaming machines.
9. Please list here steps you will take to promote all four licensing objectives together.
10. The application form must be signed.
11. An applicant's agent (for example solicitor) may sign the form on their behalf provided that they have actual authority to do so.
12. Where there is more than one applicant, both applicants or their respective agents must sign the application form.
13. This is the address which we shall use to correspond with you about this application.



I, Pauline Wells in the firm of Messrs. Poppleston Allen, Solicitors of 37 Stoney Street, The Lace Market, , Nottingham, NG1 1LS refer to the following:-

1. Letter to South Lakeland District Council dated 02 July 2014
2. Application Form
3. Copy of the plan – drawing nos. PANDI 01, 02, 03, and 04.
4. Cheque in the sum of £315

I HEREBY CERTIFY that I have served documents 1 – 5 upon the following:-

1. Licensing Department, South Lakeland District Council , Community Services Directorate, South Lakeland House, Lowther Street , Kendal , LA9 4UQ

I FURTHER CERTIFY that I have served a true copy of documents 1 - 4 upon the following:-

2. Chief Constable, Cumbria Constabulary, Kendal Police Station, Busher Walk, , Kendal, LA9 4RJ
3. Licensing Department, South Lakeland District Council , Community Services Directorate, South Lakeland House, Lowther Street , Kendal , LA9 4UQ
4. The Chief Fire Officer, Cumbria Fire Service, "B" Division, Busher Walk, , Kendal, LA9 4RH
5. Environmental Health Department - Health and Safety Section, Community Services Directorate, South Lakeland District Council, South Lakeland House, Lowther Street, LA9 4UD
6. Childrens Services, Performance Unit, 5 Portland Square, , Carlisle, CA1 1PU
7. Trading Standards, Cumbria Trading Standards, South Area Office, County Offices, Stricklandgate, LA9 4RQ
8. Planning Department, South Lakeland Council, South Lakeland House, Lowther Street, Kendal, LA9 4UD
9. Environmental Health Department, South Lakeland Council, South Lakeland House, Lowther Street, Kendal, LA9 4UD
10. Primary Care Trust to be forwarded by South Lakeland Licensing Authority

I effected service by sending the said documents to each and every one of them by first class post addressed to them on 02 July 2014.

SIGNED

DATED: 02 July 2014

# PASSIONS AND IDOLS

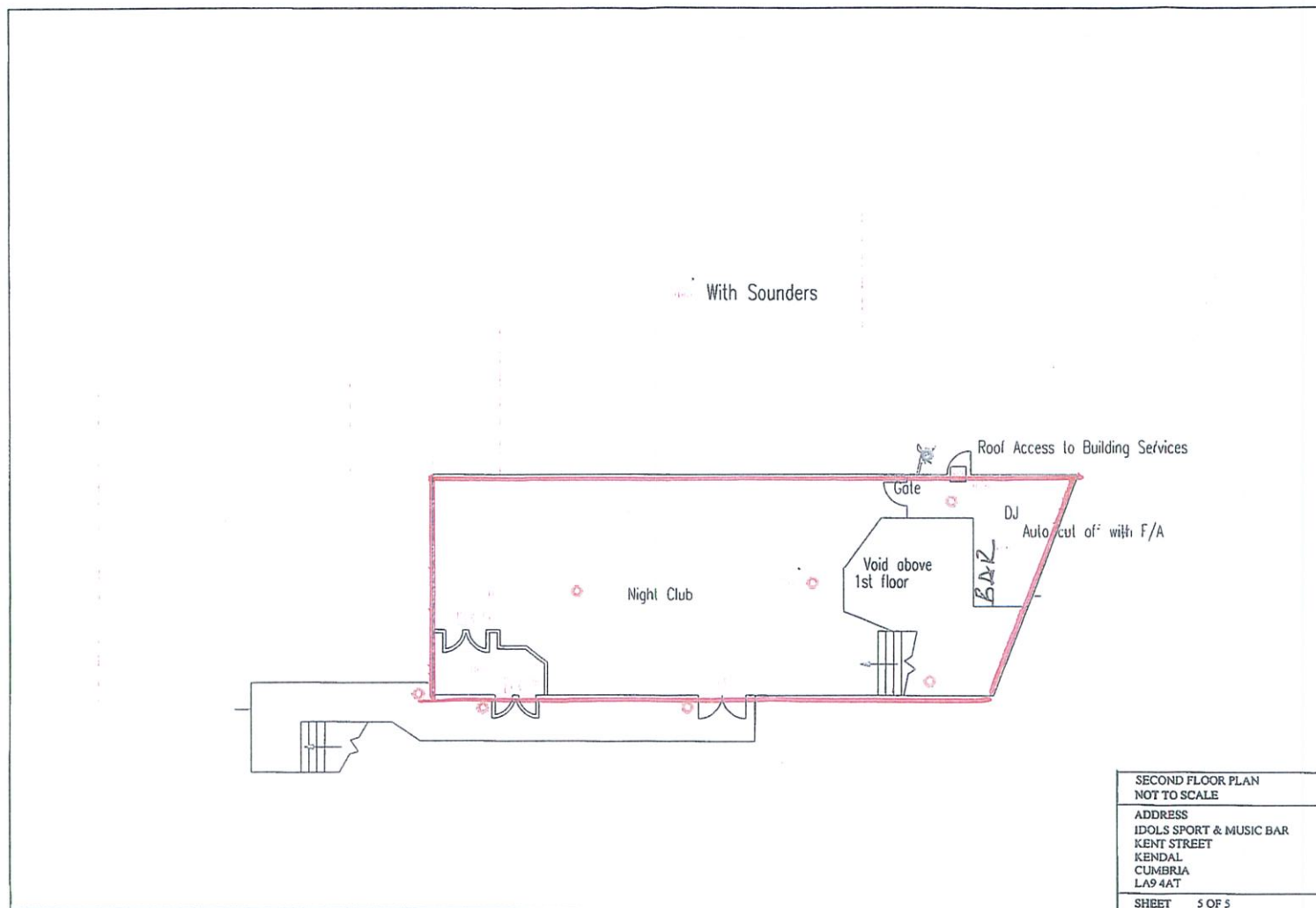

The Fire Alarm System is a fully addressable monitored system comprising of call points, smoke and heat detectors and beam smoke detectors. The position and type of Fire Safety Equipment has been agreed with an external Fire Safety Advisory Service & meets the requirements of current Fire Safety Legislation.

Area to be used for the sale of alcohol, regulated entertainment and late night refreshment

PLAN NO PANDI 01



# PASSIONS AND IDOLS

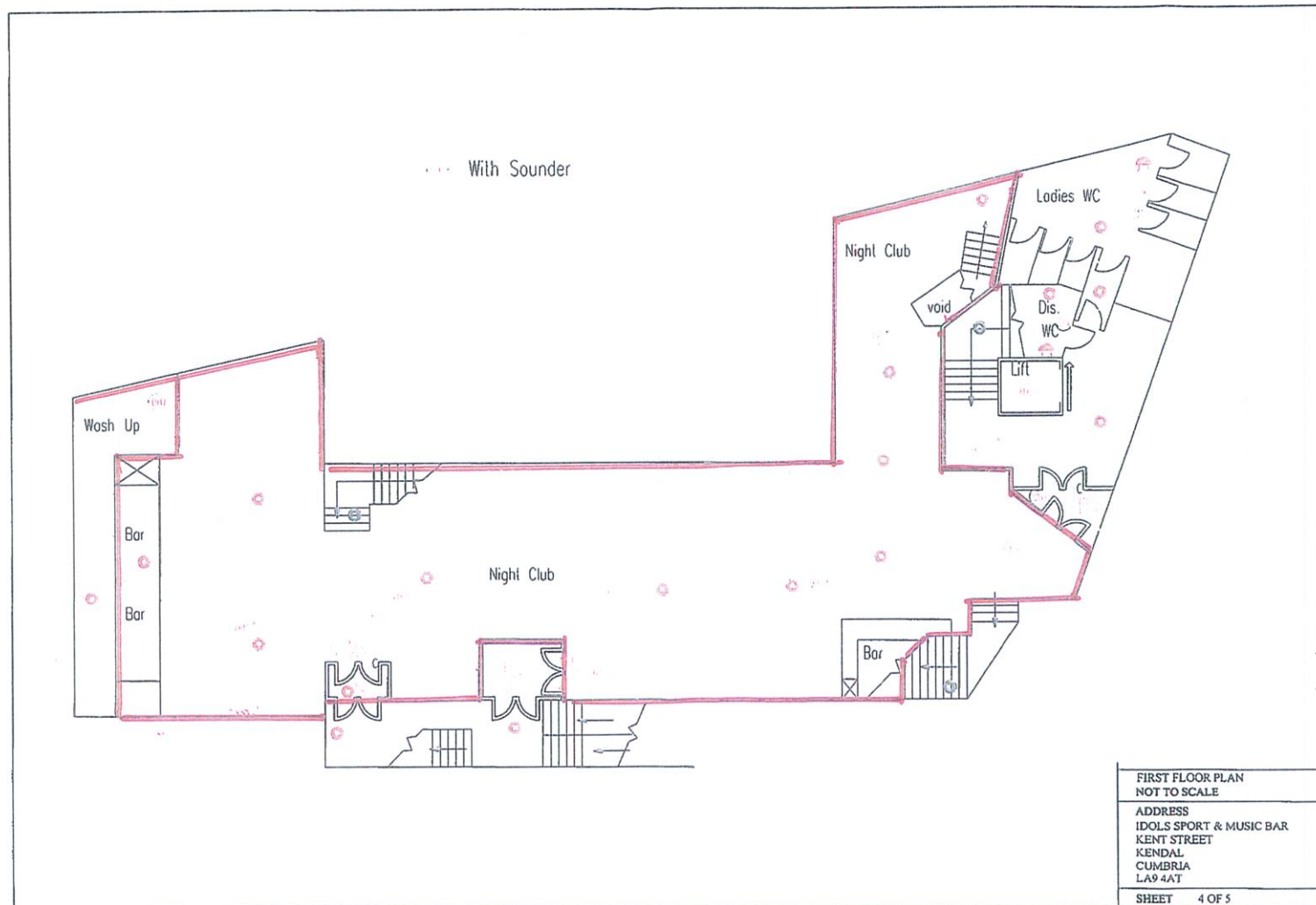

The Fire Alarm System is a fully addressable monitored system comprising of call points, smoke and heat detectors and beam smoke detectors. The position and type of Fire Safety Equipment has been agreed with an external Fire Safety Advisory Service & meets the requirements of current Fire Safety Legislation.

Area to be used for the sale of alcohol, regulated entertainment and late night refreshment

PLAN NO PAND I 02

# PASSIONS AND IDOLS

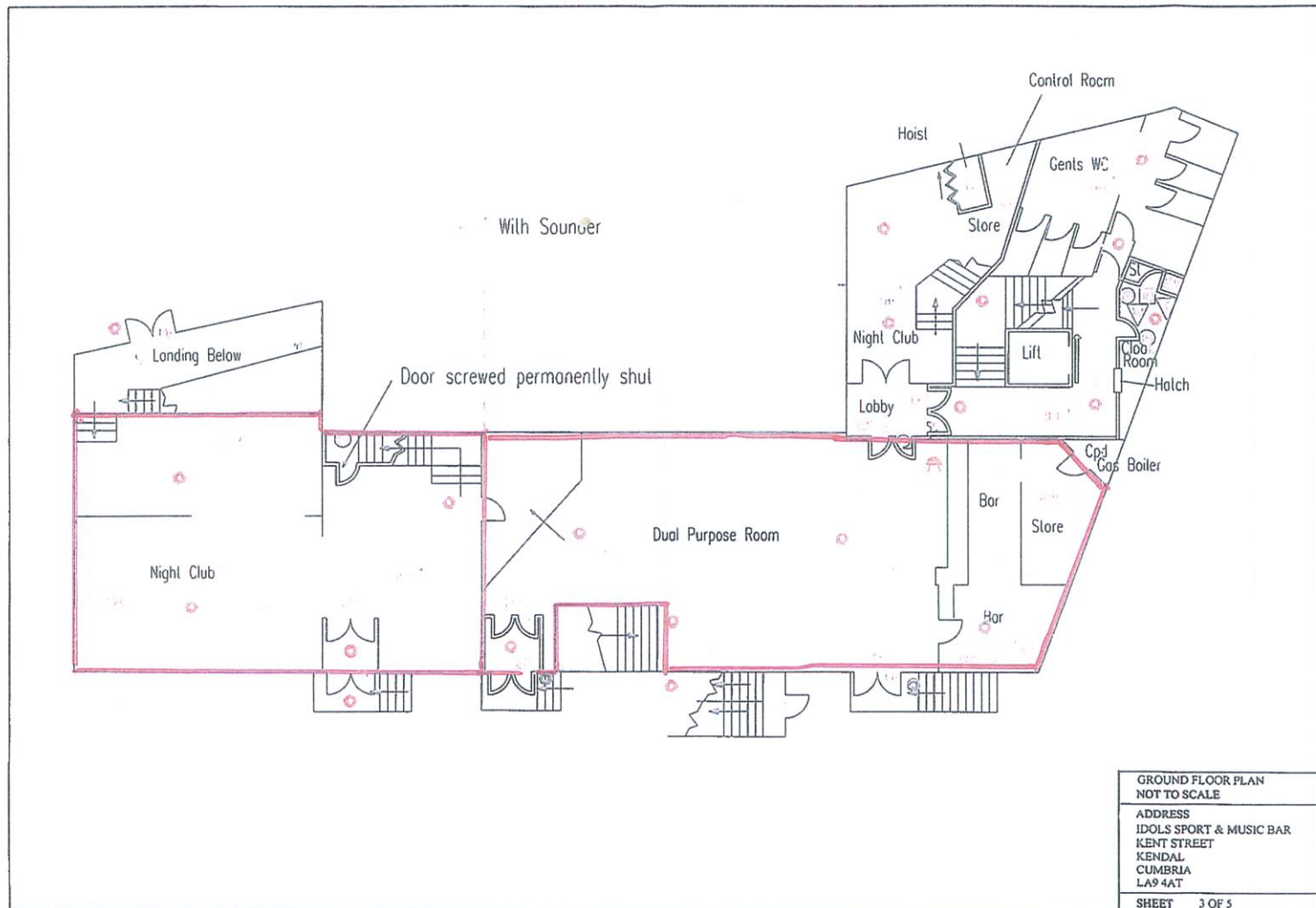

The Fire Alarm System is a fully addressable monitored system comprising of call points, smoke and heat detectors and beam smoke detectors. The position and type of Fire Safety Equipment has been agreed with an external Fire Safety Advisory Service & meets the requirements of current Fire Safety Legislation.

Area to be used for the sale of alcohol, regulated entertainment and late night refreshment

PLAN NO PAN1104



## PASSIONS AND IDOLS

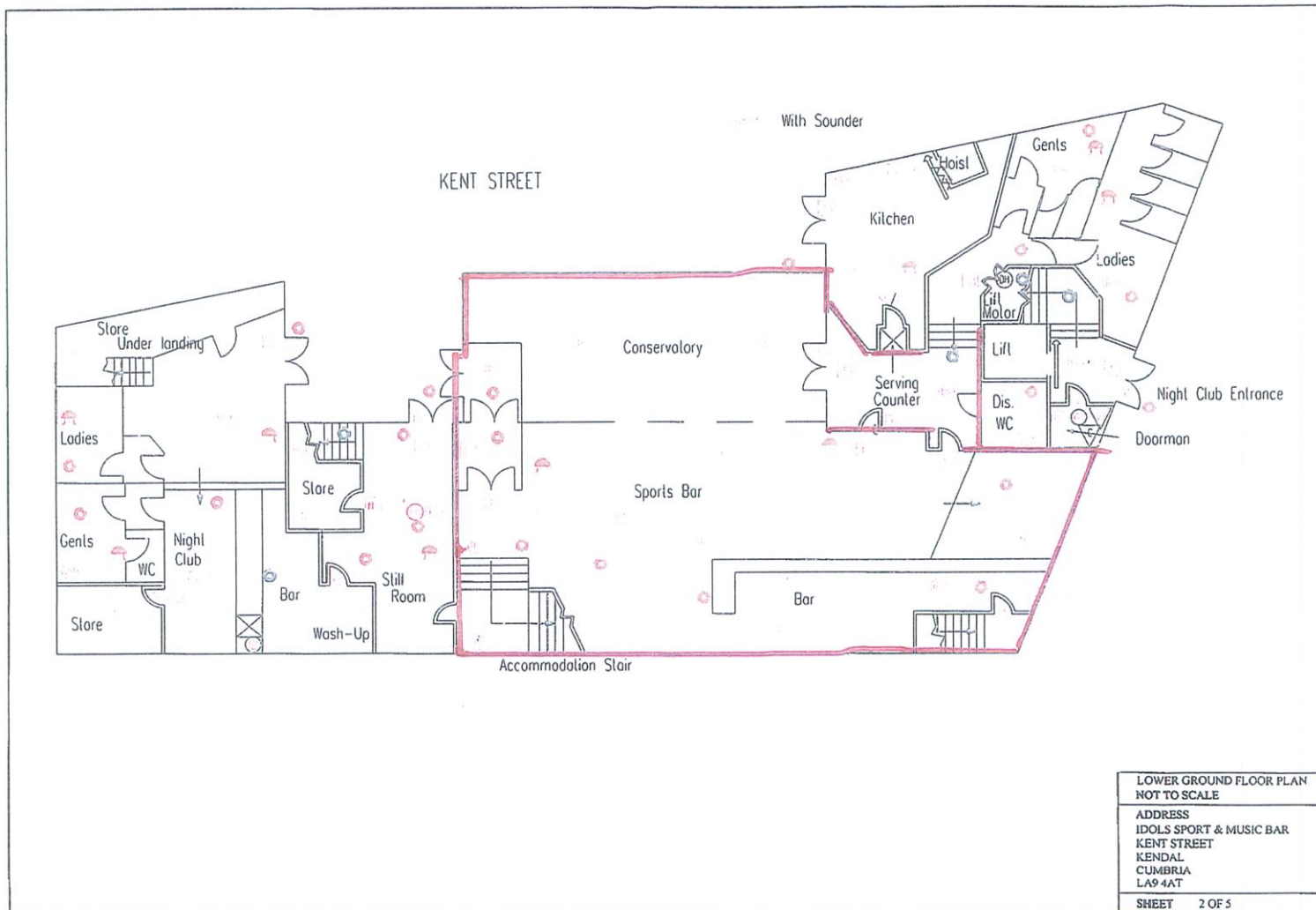

The Fire Alarm System is a fully addressable monitored system comprising of call points, smoke and heat detectors and beam smoke detectors. The position and type of Fire Safety Equipment has been agreed with an external Fire Safety Advisory Service & meets the requirements of current Fire Safety Legislation.

Area to be used for the sale of alcohol, regulated entertainment and late night refreshment

PLAN NO PANDT 03