

South Lakeland District Council

Application for a minor variation to a premises licence or club premises certificate under the Licensing Act 2003

PLEASE READ THE FOLLOWING INSTRUCTIONS FIRST

Before completing this form please read the Guidance Notes at the end of the form, especially Note 1. If you are completing this form by hand please write legibly in block capitals. In all cases ensure that your answers are inside the boxes and in black ink. Use additional sheets if necessary. Once completed please send your application to the relevant licensing authority. You may wish to keep a copy of the completed form for your records.

Mitchells & Butlers Leisure Retail Limited

We being the premises licence holder(s) / ~~club holding a club premises certificate~~, apply to vary a premises licence under section 41A / ~~club premises certificate under section 86A~~ of the Licensing Act 2003 for the premises described in Part 1 below.

Part 1 – Premises details

Postal address of premises (or, if none, ordnance survey map reference, or description) White Lion Hotel Market Place	
Post town Ambleside	Post Code LA22 9DB

Telephone number at premises (if any)

01539 439901

Premises licence number/~~club premises certificate number~~

PL(A)0640

Brief description of premises (Please see Guidance Note 2)
As existing

Receipt No 273063
Initials Eme
Date 20.05.14

Part 2 – Applicant Details

Please tick

We are the premises licence holder/~~club premises certificate holder~~



Contact phone number in working hours (if any)

0121 498 4000

Applicant Postal address IF DIFFERENT FROM PREMISES ADDRESS

Mitchells & Butlers Leisure Retail Limited
27 Fleet Street

Post town Birmingham

Postcode B3 1JP

Please provide email address if you would prefer us to contact you by email (optional)
licensing.admin@mbplc.com

Part 3 – Proposed variation(s)

Please tick ☒ yes

Do you want the proposed variation to have effect as soon as possible?



Day Month Year

If not, from what date do you want the variation to take effect?

**FROM THE DATE
ON WHICH THE
COUNCIL ARE
NOTIFIED THAT
THE WORKS HAVE
BEEN COMPLETED**

Please describe the proposed variation(s) in detail in the box below and explain why you consider that they could not have an adverse effect on the promotion of any of the licensing objectives (See Guidance Note 1). This should include whether new or increased levels of licensable activities will be taking place indoors or outdoors (indoors may include a tent):

Details of proposed variations (Please see Guidance Note 3)

To vary the layout of the premises in accordance with plans supplied by the applicant such variation to have effect upon the completion of the works as notified to the Licensing Authority in writing. Permitted hours and licensable activities remain as existing.

Details of proposed variations (Continued)

The alterations comprise:-

- Adjust location of bar serverly
- Main entrance side doors removed
- Bi-folding doors to restaurant area
- New screen to centre of premises

Part 4 – Operating Schedule

Please tick those parts of the Operating Schedule which would be subject to change if this application to vary were successful.

Provision of regulated entertainment

Please tick ☒ yes

- a. plays
- b. films
- c. indoor sporting events
- d. boxing or wrestling entertainment



- e. live music ☐
- f. recorded music ☐
- g. performances of dance ☐
- h. anything of a similar description to that falling within (e), (f) or (g) ☐

Provision of late night refreshment ☐

Sale by retail of alcohol ☐

(Note that this can only relate to reducing licensed hours, or moving them without any overall increase between 7am and 11pm)

Enclosures

- I have enclosed the premises licence/~~club premises certificate~~ ☒
- I have enclosed the relevant part of the premises licence/~~club premises certificate~~ ☒
- I have included a copy of the plan ☒
- (necessary if the proposed variation will affect the layout)

If you have not ticked one of the previous three boxes, please explain why in the box below.

Reasons why you have failed to enclose the premises licence/~~club premises certificate~~ or relevant parts.

N/A

Any further information to support your application. (See Guidance Note 4)

N/A

CHECKLIST:

Please tick ✓ yes

- I have made or enclosed payment of the fee or ☒
- I have not made or enclosed payment of the fee because this application has been made in relation to the introduction of the late night levy. ☐
- I have enclosed the plan, if appropriate, of the premises in scale (1mm to 100mm), unless otherwise agreed with the licensing authority ☒
- I have enclosed the premises licence/~~club premises certificate~~ or relevant part ☒
- of it or provided an explanation ☒
- I understand that if I do not comply with the above requirements my application will be rejected. ☒
- I understand that I am required to advertise my application by posting a white notice at or on the premises for ten consecutive working days commencing on, and including the day after the day when my application is given to the licensing authority. ☒

IT IS AN OFFENCE, LIABLE ON CONVICTION TO A FINE NOT EXCEEDING LEVEL 5 ON THE STANDARD SCALE UNDER SECTION 158 OF THE LICENSING ACT 2003 TO MAKE A FALSE STATEMENT IN OR IN CONNECTION WITH THIS APPLICATION.

Part 5 – Signatures and Contact Details

(See Guidance Note 5)

Premises Licence: Signature of applicant (the current premises licence holder) or applicant's solicitor or other duly authorised agent. (See Guidance Note 6) If signing on behalf of the applicant, please state your name and in what capacity you are authorised to sign:

Signature:



Date: 16.5.14

Capacity: We Poppleston Allen – Licensing Solicitors sign on behalf of and have authority to bind the applicant.

Where the premises licence is jointly held, signature of 2nd applicant (the current premises licence holder) or 2nd applicant's solicitor or other authorised agent (See Guidance Note 7). If signing on behalf of the applicant please state in what capacity.

Signature:

Date:

Capacity: I / We (insert full name and capacity) sign on behalf of and have authority to bind the applicant.

Where the premises is a club

I (insert full name) make this application on behalf of the club and have authority to bind the club

Signature:

Date:

Capacity: I / We (insert full name and capacity) sign on behalf of and have authority to bind the applicant.

Contact name (where not previously given) and address for correspondence associated with this application. (See Guidance Note 8)

Poppleston Allen Solicitors
37 Stoney Street
The Lace Market
Nottingham
NG1 1LS

Telephone number (if any)
0115 9349173

If you would prefer us to correspond with you by email
your email address (optional)
i.moss@popall.co.uk

Notes for Guidance

1. General Note: The minor variations process can only be used for variations that could have no adverse impact on the promotion of any of the four licensing objectives. (These are: the prevention of crime and disorder; public safety; the prevention of public nuisance; and the protection of children from harm.)

It cannot be used to:

- extend the period for which the licence or certificate has effect;
- vary substantially the premises to which it relates;
- specify, in a premises licence, an individual as the designated premises supervisor
- add the sale by retail or supply of alcohol as an activity authorised by a licence or certificate;
- authorise the sale by retail or supply of alcohol at any time between 11pm and 7am;
- authorise an increase in the amount of time on any day during which alcohol may be sold by retail or supplied;
- include the alternative licence condition referred to in section 41D(3) of the Licensing Act 2003 in a premises licence.

2. Description of premises. For example the type of premises, its general situation and layout and any other information which could be relevant to the licensing objectives. This should include any activities in or associated with the use of the premises which may give rise to concern in respect of children regardless of whether you intend children to have access to the premises, for example (but not exclusively) nudity or semi-nudity, films for restricted age groups, the presence of gaming machines, etc.

3. Give full details of all the proposed variation(s). Failure to provide sufficient information may lead to the refusal of your application. Details should include a description of the proposed variation(s) in terms as precise as possible. If you are not precise, the licensing authority may decide that the changes you propose would be potentially broader in scope than you intend and reject your application as not being a 'minor' variation. You should also include a statement about why you consider the variations proposed

could not have an impact on the licensing objectives listed in section 4(2) of the Act. You should cover each of the objectives that could possibly apply to your proposal (or if more than one, to each proposal) and say why you think there could be no adverse impact on that objective. Your application will be assisted by including as much information as you can about this. (However, there is a box at the end of the form for 'further information', and this should be used for any relevant background information not directly related to the variation). Relevant information includes:

a) Variations to licensable activities/licensing hours (all timings should be given in 24 hour clock (e.g. 16.00). Only give details for the days of the week when you intend the premises to be used for the activity), such as:

- Whether new or increased levels of licensable activities will be taking place indoors or outdoors. Indoors may include a tent;
- Relevant further details, for example whether music will be amplified or unamplified;
- Standard days and timing when the activity will take place, including start and finish times;
- Any seasonal variations in timings, e.g. additional days during the summer; and
- Non-standard timings, e.g. where you wish the activity to go on longer on a particular day such as Christmas Eve.

b) Variations to premises/club layout: If you are applying for a variation to the layout of your premises, you must include a revised plan. You should be aware that your application is likely to be refused if the proposed variation could:

- increase capacity for drinking on the premises;
- affect access between the public part of the premises and the rest of the premises or the street or public way, e.g. block emergency exits or routes to emergency exits; or
- impede the effective operation of a noise reduction measure.

c) Revisions, removals and additions of conditions: The minor variation process may be used to remove conditions which are out of date or invalid and to revise conditions which are unclear (as long as the intention and effect remains the same). It can also be used to add a new condition volunteered by the applicant or mutually agreed between the applicant and a responsible authority, such as the police or the environmental health authority (subject to impact on the licensing objectives).

d) Variations to opening hours: Details of any changes to hours when the premises or club is open to the public.

4. **Further information:** You should use this box to provide any additional evidence to support your claim that the proposed variation is 'minor' and could not have an adverse impact on the promotion of the licensing objectives.

5. **Signatures:** The application form must be signed.

6. **Authorised agent:** An applicant's agent (e.g. solicitor) may sign the form on their behalf and, in so doing, will be confirming that they have actual authority to do so.

7. **2nd Applicant:** Where there is more than one applicant both applicants or their respective agents must sign the application form.

8. This is the address which we shall use to correspond with you about this application. This might not be the same as the address of the premises or applicant, but these addresses must also be provided."

Licensing key

Sale & supply of alcohol, Late Night refreshment & recorded music



Note:

Items shown on this plan which are not part of the statutory requirements are shown for indicative purposes only. This would include loose or fixed furniture in certain circumstances, the position of toilet cubicles, CCTV cameras and fire safety equipment not specified in the Regulations. These are shown upon the plans for illustrative purposes only and may be moved at the discretion of the license holder.

The current location of fire safety equipment and other safety equipment is shown. These may be subject to variation in the future as necessary and where applicable in liaison with the Fire Officer.

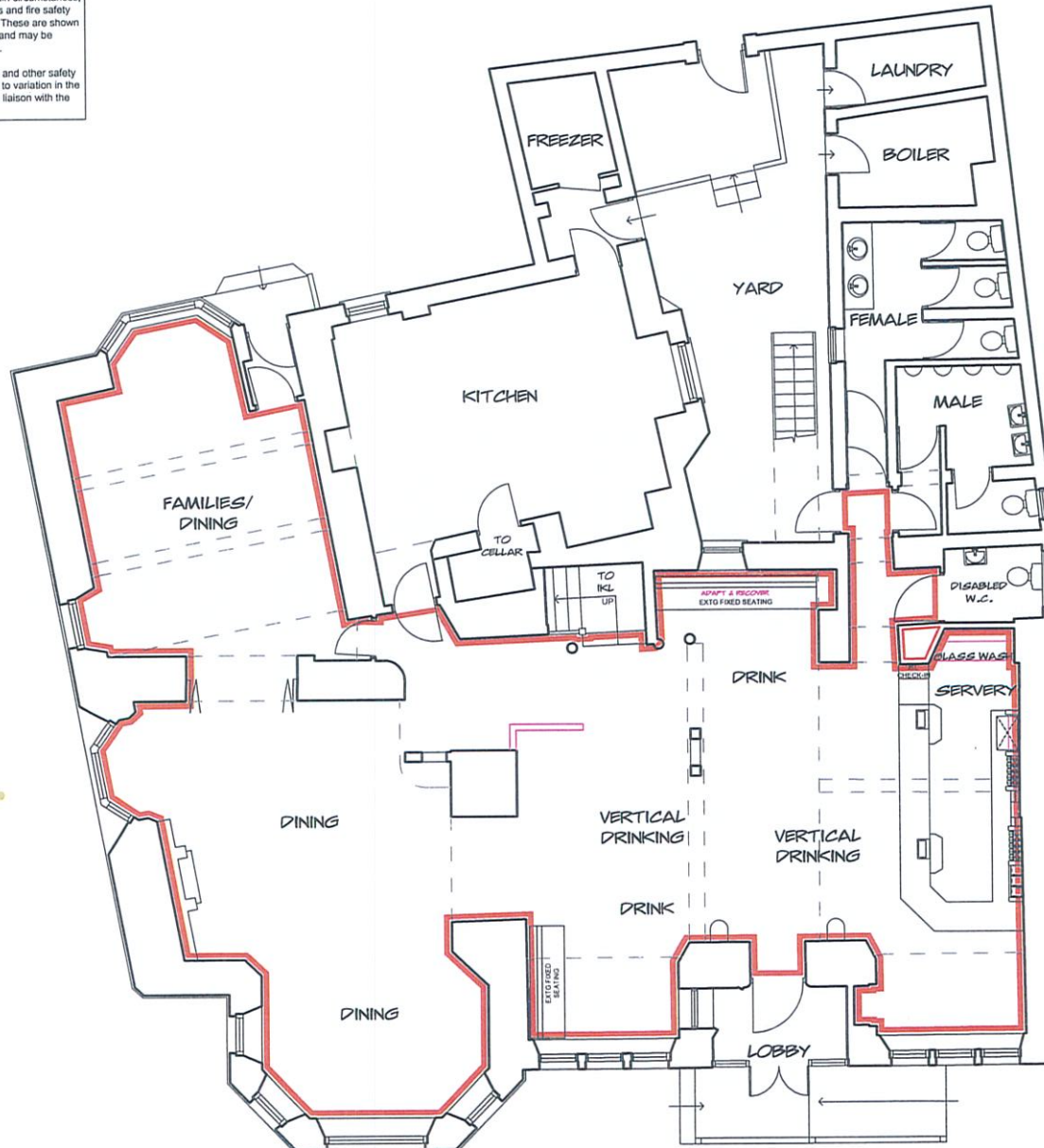
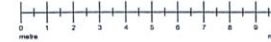

Fire Symbols:

- Alarm Call Point
- Smoke Detector
- Heat Detector
- Fire Blanket
- Alarm Sounder
- Fire Action Notice
- "Fire door Keep closed" sign
- "Fire door Keep locked" sign
- "Push Bar to open" sign
- "Fire Door Keep Closed" sign
- 30 min fire door with smoke seals
- 60 min fire door with smoke seals
- Self closing device
- Vision Panel
- Push Bar emergency
- 3 hour self contained non-maintained luminaire
- 3 hour self contained and maintained luminaire with arrow where necessary
- 3 hour self contained and maintained external luminaire
- Thumb turn sample fastening
- Diplock door release - with sample fastening to rear of door
- Xenon / leather unit for CDA requirements, with sounder

Rev.	Date	Initials	Comment

ABA architecture

Globe Works
Penistone Road Sheffield S6 3AE
0114 201 5023
www.abarchitecture.co.uk

architecture interior design brand development project management

Client Mitchell's & Butlers

Project White Lion
Market Place
Ambleside
Cumbria
LA22 9DB

Drawing Name	Proposed Ground Floor		
Drawn By	LA		
Date	Apr 14	Scale	1:100 (A3)
Status	LICENSING		
Drawing no.	14-1488.101	Revision	-

© copyright

This drawing is the copyright of ABA Architecture Limited. Copyright is reserved by them and the drawing is issued on condition that it is not copied, reproduced, retained or disclosed to any unauthorised persons, either wholly or in part without the written consent of ABA Architecture Limited. This drawing has been prepared for presentation purposes consultants wishing to use the drawing for guidance must check all dimensions on site prior to finalising their element of work undertaken.