

FAO Mr D. Spedding  
Licensing  
South Lakeland Council  
South Lakeland House  
Lowther Street  
Kendal  
Cumbria  
LA9 4UD

Date: 11 March 2014  
Our ref: RXB/RXB/P37690-211  
Doc Ref: 2144647971  
Your ref:  
E-mail: r.bradley@popall.co.uk  
Direct line: 0115 948 7424

Dear Mr Spedding,

**Lakeland Leisure Park - AGC, Moor Lane, Flookburgh, Grange-Over-Sands**  
**AGC Premises Licence - Variation**

We act for Crown Leisure Ltd and further to our prior correspondence with you, we have been instructed to submit an application to vary the Adult Gaming Centre Premises Licence for the above premises.

We therefore enclose:-

1. Application form
2. Notice of application
3. Cheque in the sum of £800 being the requisite fee.
4. Betting Premises Licence **GPL0019**
5. Plan Drawing Number AGC - 01
6. Certificate of Service in the name of Richard Bradley

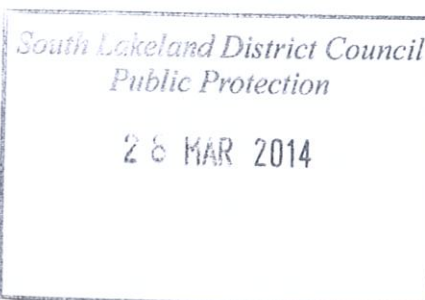

We have arranged for the notice to be displayed on the premises from **28<sup>th</sup> March 2014** and published within an appropriate local newspaper within 10 working days of **28<sup>th</sup> March 2014**.

This application has been sent to you by Special Delivery to arrive at your offices by **28<sup>th</sup> March 2014** and the last date for representations will therefore be **24<sup>th</sup> April 2014**.

Paragraph 15(2) of the Gambling Act 2005 (Premises Licence and Provisional Statements) Regulations 2007 state that the period for representations shall begin on the date on which you receive the application.

We confirm we have served notice of the application to the Responsible Authorities as specified in Section 157 of the Gambling Act 2005.

In addition to the AGC variation application, we write to notify you under Section 186 of the Gambling Act 2005 that Crown Leisure Limited's principal business address has changed to:

Gleadhill House,  
Dawbers Lane,  
Euxton,  
Chorley,  
PR7 6EA.

We have enclosed the original licence for amendment to reflect the change of address.

We enclose a cheque in the sum of £10.50 as payment of the fee for this notification.

If there is anything in the way that we have completed the attached forms that causes you concern, or if you believe there is some omission, please contact **Richard Bradley** on the above number so we can discuss it with you.

We should be grateful if you would acknowledge safe receipt of this letter and the relevant enclosures.

Yours faithfully

A handwritten signature in black ink, appearing to read 'Poppleston Allen', written in a cursive style.

**Poppleston Allen**

Enc.

Receipt No. 232385  
Initials RP  
Date 28/3/14

**South Lakeland District Council**  
**Application to vary a premises licence under the Gambling Act 2005**

**PLEASE READ THE FOLLOWING INSTRUCTIONS FIRST**

If you are completing this form by hand, please write legibly in block capitals using ink. Use additional sheets if necessary (marked with the number of the relevant question). You may wish to keep a copy of the completed form for your records.

**Part 1 – Applicant Details**

If you are an individual, please fill in Section A. If the application is being made on behalf of an organisation (such as a company or partnership), please fill in Section B.

**Section A**

**Individual applicant**

1. Title: Mr ☐ Mrs ☐ Miss ☐ Ms ☐ Dr ☐ Other (please specify)

2. Surname:

Other name(s):

*[Use the names given in the applicant's operating licence or, if the applicant does not hold an operating licence, as given in any application for an operating licence]*

3. Applicant's address (home or business – *[delete as appropriate]*):

Postcode:

4(a) The number of the applicant's operating licence (as set out in the operating licence):

4(b) If the applicant does not hold an operating licence but is in the process of applying for one, give the date on which the application was made:

5. Tick the box if the application is being made by more than one person. ☐

*[Where there are further applicants, the information required in questions 1 to 4 should be included on additional sheets attached to this form, and those sheets should be clearly marked "Details of further applicants".]*

**Section B**

**Application on behalf of an organisation**

6. Name of applicant business or organisation: **Crown Leisure Ltd**

7. The applicant's registered or principal address:

**Gleadhill House**

**Dawbers Lane**

**Euxton**

**Chorley**

Postcode: **PR7 6EA**

8(a) The number of the applicant's operating licence (as given in the operating licence):

**000-002579-N-102424-006**

8(b) If the applicant does not hold an operating licence but is in the process of applying for one, give the date on which the application was made: **N/A**

9. Tick the box if the application is being made by more than one organisation. ☐

## Part 2 – Premises Details

10. Trading name used at licensed premises: **Lakeland Leisure Park - AGC**

11. Give the address of the premises or, if none, give a description of the premises and its location. Where the premises are a vessel, give the place indicated in the premises licence as the place in the licensing authority's area where the vessel is wholly or partly situated. Where possible this should include an address with a postcode:

**Moor Lane**

**Flookburgh**

**Grange-Over-Sands**

Postcode: **LA11 7TJ**

12. Telephone number at premises (if known):

13. Type of premises licence to be varied:

Regional Casino ☐

Large Casino ☐

Small Casino ☐

Converted Casino ☐

Bingo ☐

Adult Gaming Centre ☒

Betting (track) ☐

Betting (other) ☐

Family Entertainment Centre ☐

14. Premises licence number (if known): **GPL0019**

15. If you are making this application alongside an application for transfer or reinstatement of the premises licence into your name, please give the name of the current licence holder as it appears on the premises licence (if known): **N/A**

Surname:

Other name(s):

## Part 3 – Details of variations applied for

16(a) Please give details of any variation which is being applied for. Where the application includes an application to exclude or vary a condition of the premises licence, identify the relevant condition here (unless it relates to hours of operation which are dealt with in questions 16(b) and 16(c)):

**To vary the layout of the premises in accordance with the plans submitted in support of this application**

16(b) Do you want the licensing authority to exclude or vary a condition of the licence so that the premises may be used for longer periods than would otherwise be the case?

**No** *[delete as appropriate]*

16(c) If the answer to question 16(b) is yes, please complete the table below to indicate the times when you want the premises to be available for use under the premises licence.

	<i>Start</i>	<i>Finish</i>	<i>Details of any seasonal variation</i>
Mon			
Tue			
Wed			
Thurs			
Fri			
Sat			
Sun			



17. Please indicate any particular date on which you want the variation to take effect if approved:  
**ASAP**

18. Please set out any other matters which you consider to be relevant to your application:  
**None**

#### **Part 4 – Declarations and Checklist (Please tick as appropriate)**

We confirm that, to the best of our knowledge, the information contained in this application is true. We understand that it is an offence under section 342 of the Gambling Act 2005 to give information which is false or misleading in, or in relation to, this application. ☒

We confirm that the applicant(s) have the right to occupy the premises. ☒

##### **Checklist:**

- Payment of the appropriate fee is enclosed ☒
- A plan of the premises is enclosed ☒
- The existing premises licence is enclosed ☒
- The existing premises licence is not enclosed, but the application is accompanied by –
  - A statement explaining why it is not reasonably practicable to produce the licence and, ☐
  - An application under the Section 190 of the Gambling Act 2005 for the issue of a copy of the licence ☐
- We understand that if the above requirements are not complied with the application may be rejected ☒
- We understand that it is now necessary to advertise the application and give the appropriate notice to the responsible authorities ☒

#### **Part 5 – Signatures**

19. Signature of applicant or applicant's solicitor or other duly authorised agent. If signing on behalf of the applicant, please state in what capacity:

Signature: 

Print Name: Poppleston Allen

Date: 27 March 2014

Capacity: Solicitors for & on behalf of applicant

20. For joint applications, signature of 2nd applicant, or 2nd applicant's solicitor or other authorised agent. If signing on behalf of the applicant, please state in what capacity:

Signature: \_\_\_\_\_

Print Name: \_\_\_\_\_

Date: (dd/mm/yyyy)

Capacity: \_\_\_\_\_

## Part 6 – Contact Details

21(a) Please give the name of a person who can be contacted about the application:

Richard Bradley

21(b) Please give one or more telephone numbers at which the person identified in question 21(a) can be contacted:

0115 948 7424

22. Postal address for correspondence associated with this application:

Poppleston Allen, 37 Stoney Street, The Lace Market, Nottingham

Postcode: NG1 1LS

23. If you are happy for correspondence in relation to your application to be sent via e-mail, please give the e-mail address to which you would like correspondence to be sent:

**r.bradley@popall.co.uk**

## NOTICE OF APPLICATION TO VARY A PREMISES LICENCE

**This notice is issued in accordance with regulations made under section 160 of the Gambling Act 2005**

Notice is hereby given that **Crown Leisure Ltd**

of the following address

**Gleadhill House  
Dawbers Lane,  
Euxton  
Chorley**

Postcode: **FY1 1HL**

the number of whose operating licence is **000-002579-N-102424-006**

who applied for an operating licence on **N/A**

has made an application to vary a premises licence of the following type **Adult Gaming Centre**

The application relates to the following licensed premises:

**Lakeland Leisure Park - AGC  
Flookburgh  
Grange-Over-Sands  
LA11 7TJ**

Details of the variation sought:

**To vary the layout of the premises in accordance with the plans submitted in support of this application**

The application has been made to the following licensing authority:

**South Lakeland District Council  
Louth Street  
Kendal  
Postcode: LA9 4UD**

Website: **[www.southlakeland.gov.uk](http://www.southlakeland.gov.uk)**

The current licence holder(s) is/are: **Crown Leisure Limited**

The following person connected with the applicant is able to give further information about the application:

**Richard Bradley  
Poppleston Allen  
37 Stoney Street  
The Lace Market  
Nottingham  
NG1 1LS  
Tel :0115 948 7424 Email : [r.bradley@popall.co.uk](mailto:r.bradley@popall.co.uk)**

**Any representations under section 161 of the Gambling Act 2005 must be made no later than the following date: 24<sup>th</sup> April 2014**

I, Richard Bradley in the firm of Messrs. Poppleston Allen, Solicitors of 37 Stoney Street, The Lace Market, Nottingham, NG1 1LS refer to the following:-

1. Letter to South Lakeland District Council dated **27<sup>th</sup> March 2014**
2. Application Form
3. Notice of Application served upon all the Responsible Authorities
4. Two copies of the amended plan of the premises drawing number AGC-01
5. Cheque in the sum of £800
6. Adult Gaming Centre Premises Licence Number GPL0019

I FURTHER CERTIFY that I have served documents 1 – 5 upon the following:-

1. Licensing Department, South Lakeland District Council , South Lakeland House, Lowther Street , Kendal , LA9 4UQ

I FURTHER CERTIFY that I have served a true copy of documents 1 & 3 upon the following:-

2. Chief officer of Police, Cumbria Constabulary, Busher Walk, Kendal, LA9 4RH
3. HM Revenue and Customs, NRU (Betting and Gaming), Portcullis House, 21 India Street, Glasgow, G2 4PZ
4. Fire Safety Group Manager, Cumbria Fire and Rescue Service, B Division Kendal Office, Busher Walk, Kendal, Cumbria, LA9 4RH
5. The Gambling Commission, 4th Floor, Victoria Square House, Victoria Square, Birmingham, B2 4BP
6. Child Protection - Safeguarding and Review Childrens Services, Performance Unit, 5 Portland Square, Carlisle, CA1 1PU
7. Development Manager, South Lakeland District Council, South Lakeland House, Lowther Street, Kendal, Cumbria, LA9 4UD
8. Environmental Health Department, South Lakeland Council, South Lakeland House, Lowther Street, Kendal, LA9 4UD

I effected service by sending the said documents to the Licensing Department by Special Delivery and the other authorities by first class post addressed to them on 27 March 2014

SIGNED ..

DATED: .....27/3/14.....



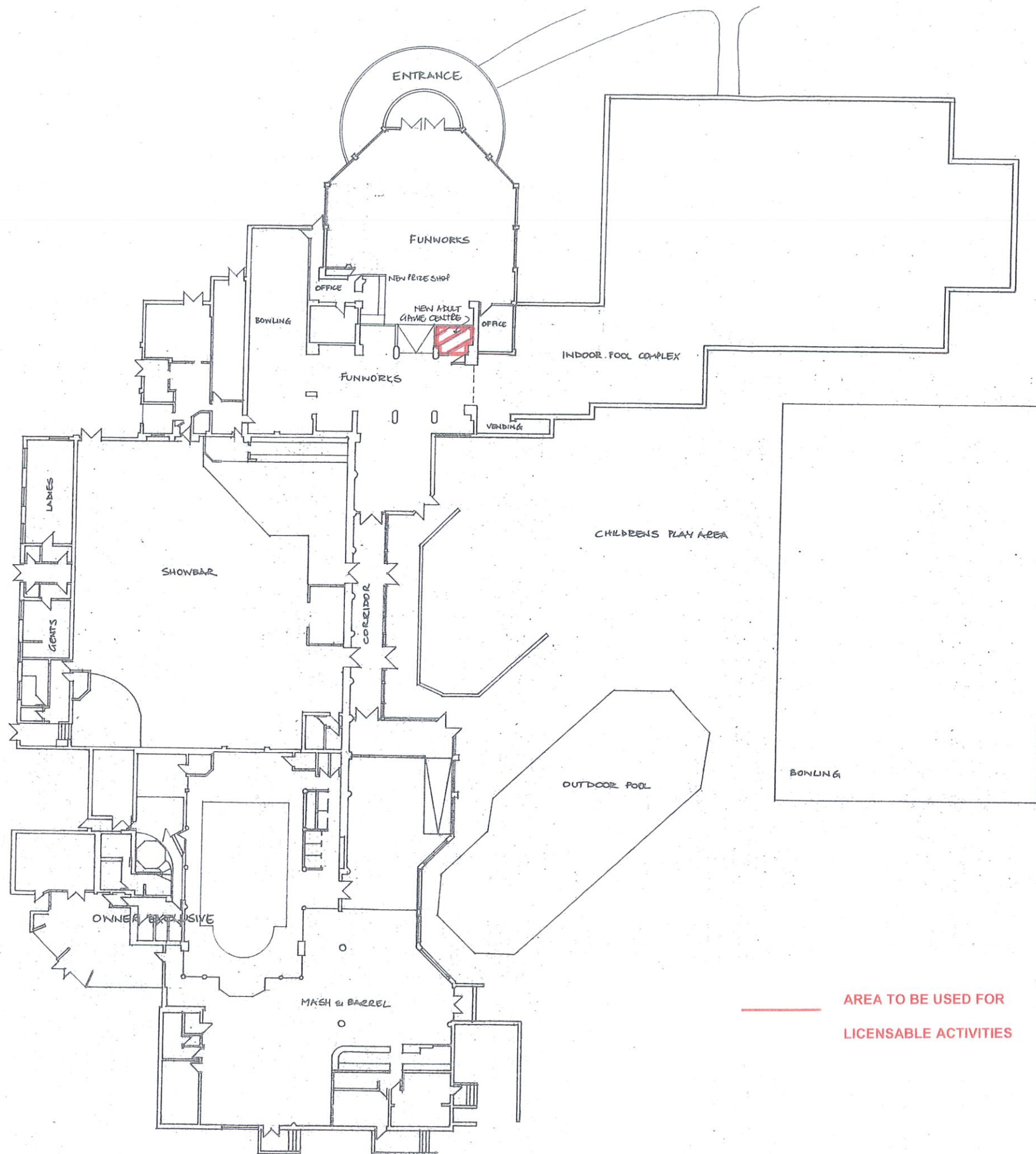

AREA TO BE USED FOR  
LICENSABLE ACTIVITIES

Harvey and Associates Limited			
Client: BOUENE LEISURE LIMITED	dwg no: 01114/458/15/03	rev	
Project: LAKELAND LEISURE PARK	date: 20 FEB 2014	scale: 1:200	
Title: PLAN AGC-01			CAL SIZE
18 Bl Mary's Court, Kenilworth, Warwickshire, CV8 1JH tel: 01926 694848 email: gordon@harcourtandassociates.co.uk			

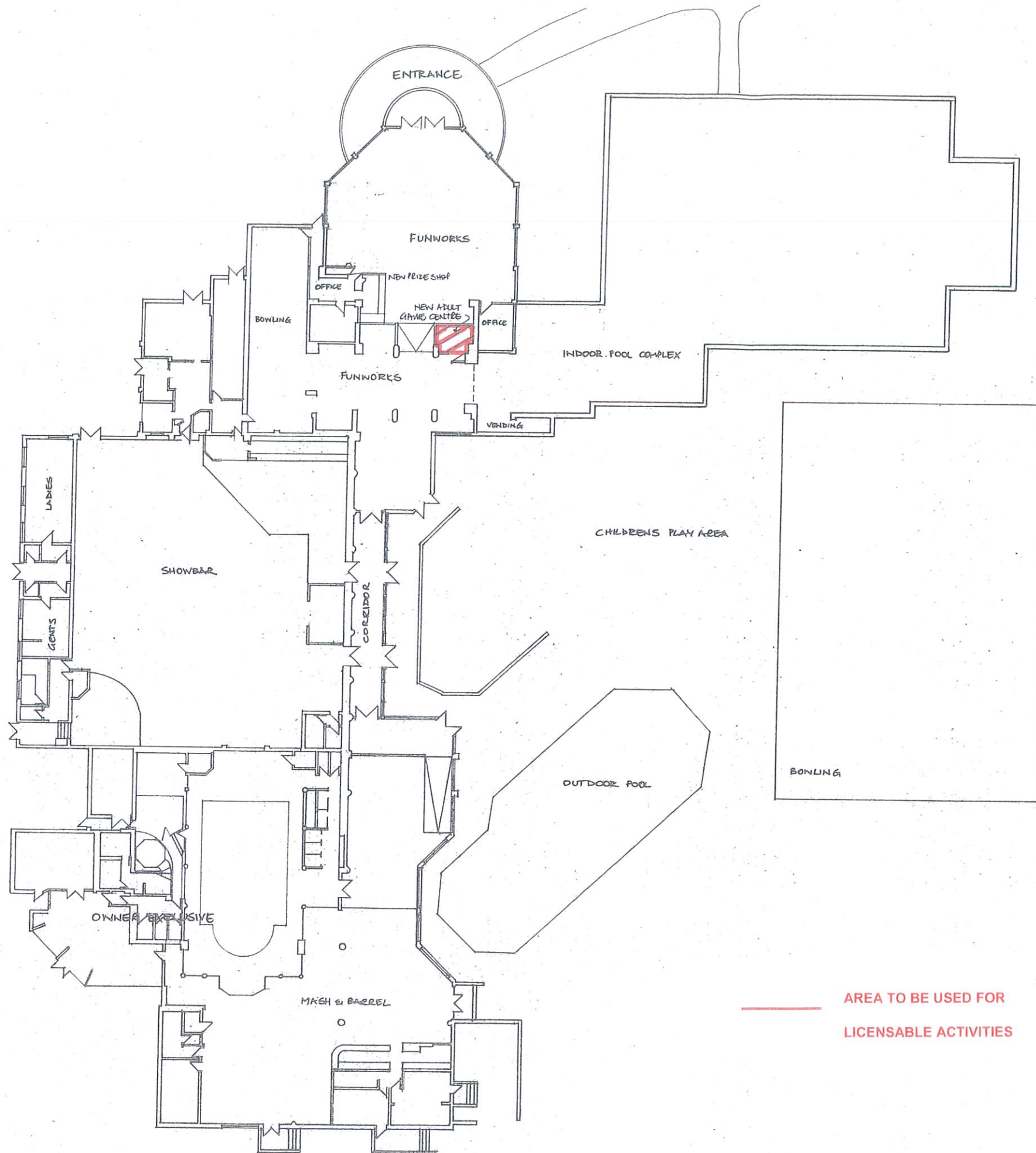

AREA TO BE USED FOR  
LICENSABLE ACTIVITIES

Harvey and Associates Limited			
Client	BOURNE LEISURE LIMITED	dra no	0114/448/15/03 rev
Project	LAKELAND LEISURE PARK	date	20 FEB 2014 scale 1:200
Title	PLAN AGC-01		CAL 5122
18 81 Mary's Court, Kentworth, Warrickshire, CV8 1JH tel: 01928 834548 email: <a href="mailto:design@harveyandassociates.co.uk">design@harveyandassociates.co.uk</a>			