

[South Lakeland District Council, South Lakeland House, Lowther Street, Kendal LA9 4UQ]

Application for a minor variation to a premises licence or club premises certificate under the Licensing Act 2003

PLEASE READ THE FOLLOWING INSTRUCTIONS FIRST

Before completing this form please read the Guidance Notes at the end of the form, especially Note 1.

If you are completing this form by hand please write legibly in block capitals. In all cases ensure that your answers are inside the boxes and in black ink. Use additional sheets if necessary.

Once completed please send your application to the relevant licensing authority. You may wish to keep a copy of the completed form for your records.

Castle Green Kendal Ltd

(Insert name(s) of applicant)

being the premises licence holder(s)/club holding a club premises certificate, apply to vary a premises licence under section 41A/club premises certificate under section 86A of the Licensing Act 2003 for the premises described in Part 1 below.

Part 1 – Premises details

Postal address of premises (or, if none, ordnance survey map reference, or description) Castle Green Hotel & Alexanders Castle Green Lane		South Lakeland District Council Public Protection 08 DEC 2014
Post town Kendal	Postcode LA9 6BH	

Telephone number at premises (if any)

01539 734000

Premises licence number/club premises certificate number

PL(A)0430

Brief description of premises (Please see Guidance Note 2)
Four star hotel with conference and banqueting facilities

Receipt No 235007
Initials EME
Date 08.12.14

Part 2 – Applicant Details

I am/we are the premises licence holder/club premises certificate holder. (Please delete as appropriate)

Contact phone number in working hours (if any)

Applicant Postal address IF DIFFERENT FROM PREMISES ADDRESS Peter Fulton [REDACTED] [REDACTED]	
[REDACTED]	[REDACTED]
Please provide email address if you would prefer us to contact you by email (optional) peterfulton@abvtraining.co.uk	

Part 3 – Proposed variation(s)

Please tick

Do you want the proposed variation to have effect as soon as possible? ☐ Yes ☒ No

DDMMYYYY

If not, from what date do you want the variation to take effect?

25/01/2015

Do you want the proposed variation to have effect in relation to the introduction of the late night levy? (Please see Guidance Note 3) ☐ Yes ☒ No

Please describe the proposed variation(s) in detail in the box below and explain why you consider that they could not have an adverse effect on the promotion of any of the licensing objectives (See Guidance Note 1). This should include whether new or increased levels of licensable activities will be taking place indoors or outdoors (indoors may include a tent):

Details of proposed variation(s) (Please see Guidance Note 4)

The removal of an existing stud wall is to create an amended seating area, a new staff service point together with an enlarged buffet (food) self service counter. There is no increase in areas used for alcohol consumption, in fact the changes will slightly increase visibility between two areas. The improvements are being carried out for aesthetic and operational workflow purposes rather than to increase sales of alcohol nor does it affect any hours or other licensable activities already in existence.

In addition but separate to correct the postcode printed on the Premises Licence from LA9 4BH to LA9 6BH

Details of proposed variation(s) (Continued)

As per the attached plans.

Plan A shows section of existing layout. Stud wall highlighted in green will be completely removed.

Plan B shows new layout.

Marked 1 shows introduction of fixed seating combined with mise en place station and refrigerated display area – the latter designed to screen the work station.

Marked 2 shows introduction of ambient (breakfast) buffet station.

Part 4 – Operating Schedule

Please tick those parts of the Operating Schedule which would be subject to change if this application to vary was successful.

Provision of regulated entertainment

Please tick all that apply

- a. plays ☐
- b. films ☐
- c. indoor sporting events ☐
- d. boxing or wrestling entertainment ☐
- e. live music ☐
- f. recorded music ☐
- g. performances of dance ☐
- h. anything of a similar description to that falling within (e), (f) or (g) ☐

Provision of late night refreshment

☐

Supply of alcohol

☐

(Note that this can only relate to reducing licensed hours, or moving them without any overall increase between 7am and 11pm)

Please tick to indicate you have enclosed the following:

I have enclosed the premises licence/club premises certificate



I have enclosed the relevant part of the premises licence/
club premises certificate



I have included a copy of the plan
(this is necessary if the proposed variation will affect the layout)



If you have not ticked one of the previous three boxes, please explain why in the box below.

Reasons why you have not enclosed the premises licence/club premises certificate or relevant parts.

We have enclosed a certified copy of the licence. The summary is on display in the hotel and will be replaced by the updated version issued on completion. The original will then be destroyed.

Any further information to support your application. (See Guidance Note 5)

CHECKLIST:

Please tick to indicate agreement

- I have made or enclosed payment of the fee; or ☒
- I have not made or enclosed payment of the fee because this application has been made in relation to the introduction of the late night levy. ☐
- I have enclosed the plan, if appropriate, of the premises in scale [1mm to 100mm], unless otherwise agreed with the licensing authority. ☒
- I have enclosed the premises licence/club premises certificate or relevant part of it or provided an explanation. ☒
- I understand that if I do not comply with the above requirements my application will be rejected. ☒
- I understand that I must now advertise my application for a continuous period beginning on the first working day after the day on which the application was given to the relevant licensing authority and ending at the expiry of the ninth consecutive working day after that day. ☒

IT IS AN OFFENCE, LIABLE ON SUMMARY CONVICTION TO A FINE NOT EXCEEDING LEVEL 5 ON THE STANDARD SCALE, UNDER SECTION 158 OF THE LICENSING ACT 2003, TO MAKE A FALSE STATEMENT IN OR IN CONNECTION WITH THIS APPLICATION.

Part 5 – Signatures and Contact Details

(See Guidance Note 6)

Premises Licence: Signature of applicant (the current premises licence holder) or applicant's solicitor or other duly authorised agent (see Guidance Note 7). If signing on behalf of the applicant, please state your name and in what capacity you are authorised to sign:

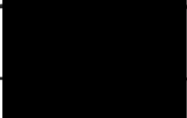
Signature	
Date	3/12/17
Capacity	Authorised Representative

Where the premises licence is jointly held, signature of 2nd applicant (the current premises licence holder) or 2nd applicant's solicitor or other authorised agent (See Guidance Note 8). If signing on behalf of the applicant, please state in what capacity.

Signature	
Date	
Capacity	

Where the premises are a club

I (insert full name)
authority to bind the club.

make this application on behalf of the club and have

Signature	
Date	
Capacity	

Contact name (where not previously given) and address for correspondence associated with this application. (See Guidance Note 9) Peter Fulton The Salutation Inn High Hesket	
Post town Carlisle	Postcode CA4 0HS
Telephone number (if any) [REDACTED]	If you would prefer us to correspond with you by email your email address (optional) peterfulton@abvtraining.co.uk

PLAN A EXISTING DEC 2014

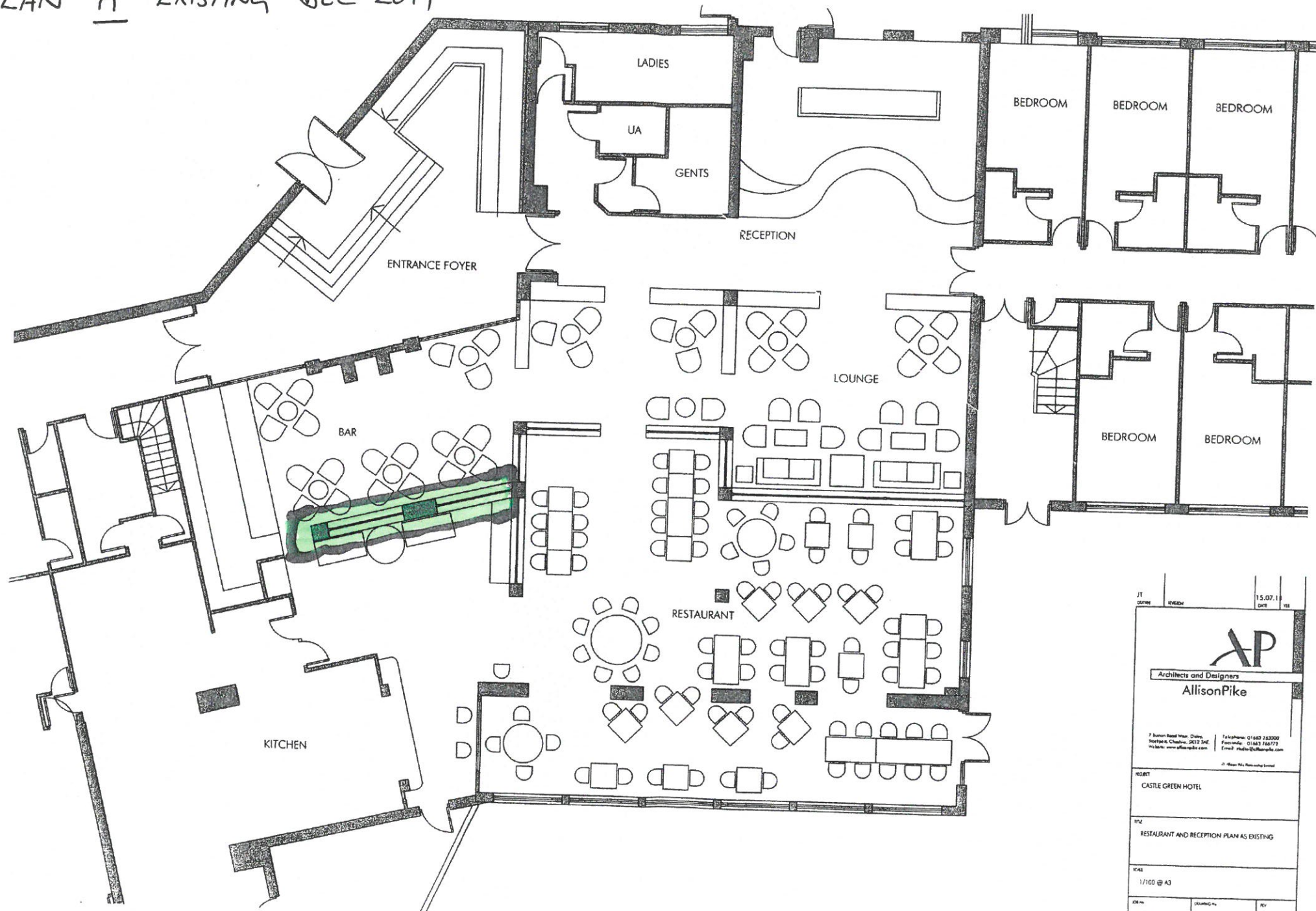

JT	DATE	15.07.14
DESIGN	REVISION	DATE
 Architects and Designers AllisonPike		
<small>7 Burton Road West, Chelmsford, Essex, Chelmsford, Essex, S212 3AE Tel: 01843 766773 Fax: 01843 766773 Email: info@allisonpike.co.uk Website: www.allisonpike.co.uk</small>		
<small>© Allison Pike, All Rights Reserved</small>		
PROJECT CASTLE GREEN HOTEL		
PLAN RESTAURANT AND RECEPTION PLAN AS EXISTING		
SCALE 1/100 @ A3		
JOB NO. CGH92	DRAWING NO. AS02	REV.

The floor plan shows a building layout with the following areas and furniture:

- Reception:** Located at the top center, featuring a large circular area with a green '2' and several smaller circular tables with chairs.
- Lounge:** Situated to the right of the Reception area, containing sofas, armchairs, and coffee tables.
- Restaurant:** Located to the right of the Lounge, featuring numerous round and square tables with chairs.
- Kitchen:** Situated at the bottom right, with a counter, sink, and various kitchen fixtures.
- Bar:** Located between the Reception and Lounge areas, featuring a long counter and stools.
- Entrance Foyer:** Located at the bottom left, with a large circular area and a staircase.
- Bedroom:** Located at the top left, with a large bed and a desk.
- Ladies and Gents:** Located to the left of the Reception area, with separate restrooms.
- Staircase:** Located at the bottom left, near the Entrance Foyer.
- Fire Exit:** Located at the top right, near the Lounge area.

LOUNGE
2ND FLOORS AMENDED TO 6ND FLO
CHAMBERS
2ND RECTANGULAR COFFEE TABLE
AMENDED TO A 40 SQUARE COFFEE
TABLES
LOUNGE BAR 2ND CHAIR 1ND TABLE
AMENDED, CHAIR 5TH AMENDED TO
BUT DRINK CHAIRS
RESTAURANT
NEW DINING HALL WILL OMITTED

NOV 14 1977
CATH

天

Allison Pike

7 Barton Road West, Diding,
Stockport, Cheshire, SK12 2AE.
Website: www.allsculpture.com

Telephone: 01663 763000
Facsimile: 01663 766772
Email: studio@allsculpture.com

© Adrian Phil Fethering-Smith

PROJECT
CASTLE GREEN HOTEL
RESTAURANT REFURBISHMENT

FURNITURE PLAN

1/100 @ A3

Cell type	Cell line
CGH02	A106
