

OK to process.

[Insert name and address of relevant licensing authority and its reference number (optional)]

SOUTH LAKELAND DISTRICT COUNCIL
South Lakeland House
Lowther Street Kendal LA9 4ND
Application to vary a premises licence under the Licensing Act 2003

Date 21.10.15

Initials EME

Receipt No. 013751 (068)

PLEASE READ THE FOLLOWING INSTRUCTIONS FIRST

Before completing this form please read the guidance notes at the end of the form.
If you are completing this form by hand please write legibly in block capitals. In all cases ensure that your answers are inside the boxes and written in black ink. Use additional sheets if necessary.
You may wish to keep a copy of the completed form for your records.

I/We JUSTIN LYNCH being the premises licence holder, apply to vary a
(Insert name(s) of applicant)
premises licence under section 34 of the Licensing Act 2003 for the premises
described in Part 1 below

Premises licence number

PL(A029803)

South Lakeland District Council
Public Protection

21 OCT 2015

Part 1 - Premises details

Postal address of premises or, if none, ordnance survey map reference, or description

45 ST. MARTINS SQUARE Country Hut
BOUNESS - ON - WINDERMERE
CUMBR. A

Post town

BOUNESS ON WINDERMERE

Post code

LA23 3EF

Telephone number at premises (if any)

01539442505

Non-domestic rateable value of premises

£3,080.00

Part 2 - Applicant details

Daytime contact telephone number

07584437674

E-mail address
(optional)

Current postal
address if
different from
premises address

AS ABOVE

Post Town

Postcode

Will phone you today to pay the fee
Justin Lynch

Part 3 - Variation

Do you want the proposed variation to have effect as soon as possible?

Please tick Yes



If not do you want the variation to take effect from

Day	Month	Year

N/A

If your proposed variation would mean that 5,000 or more people are expected to attend the premises at any one time, please state the number expected to attend

N/A

Please describe briefly the nature of the proposed variation (Please see guidance note 1)

To be able to serve alcohol until 12 midnight inside the premises, 7 days a week.

To be able to serve outside seating area owned by the freehold, until 11pm, 7 days a week.

To extend time of music to 12 midnight inside

Part 4 Operating Schedule

Please complete those parts of the Operating Schedule below which would be subject to change if this application to vary is successful.

Provision of regulated entertainment

Please tick ✓ yes

- | | | |
|----|---|-------------------------------------|
| a) | plays (if ticking yes, fill in box A) | <input type="checkbox"/> |
| b) | films (if ticking yes, fill in box B) | <input type="checkbox"/> |
| c) | indoor sporting events (if ticking yes, fill in box C) | <input type="checkbox"/> |
| d) | boxing or wrestling entertainment (if ticking yes, fill in box D) | <input type="checkbox"/> |
| e) | live music (if ticking yes, fill in box E) | <input type="checkbox"/> |
| f) | recorded music (if ticking yes, fill in box F) | <input checked="" type="checkbox"/> |
| g) | performances of dance (if ticking yes, fill in box G) | <input type="checkbox"/> |
| h) | anything of a similar description to that falling within (e), (f) or (g)
(if ticking yes, fill in box H) | <input type="checkbox"/> |

Provision of entertainment facilities for:

- | | | |
|----|---|--------------------------|
| i) | making music (if ticking yes, fill in box I) | <input type="checkbox"/> |
| j) | dancing (if ticking yes, fill in box J) | <input type="checkbox"/> |
| k) | entertainment of a similar description to that falling within (i) or (j)
(if ticking yes, fill in box K) | <input type="checkbox"/> |

Provision of late night refreshment (if ticking yes, fill in box L)

☐

Sale by retail of alcohol (if ticking yes, fill in box M)

☒

In all cases complete boxes N, O and P

A

Plays Standard days and timings (please read guidance note 6)			Will the performance of a play take place indoors or outdoors or both – please tick [Y] (please read guidance note 2)	Indoors	
				Outdoors	
				Both	
Day	Start	Finish			
Mon			Please give further details here (please read guidance note 3)		
Tue					
Wed			State any seasonal variations for performing plays (please read guidance note 4)		
Thur					
Fri			Non standard timings. Where you intend to use the premises for the performance of plays at different times to those listed in the column on the left, please list (please read guidance note 5)		
Sat					
Sun					

B

Films Standard days and timings (please read guidance note 6)			Will the exhibition of films take place indoors or outdoors or both – please tick [Y] (please read guidance note 2)	Indoors	
				Outdoors	
				Both	
Day	Start	Finish			
Mon			Please give further details here (please read guidance note 3)		
Tue					
Wed			State any seasonal variations for the exhibition of films (please read guidance note 4)		
Thur					
Fri			Non standard timings. Where you intend to use the premises for the exhibition of films at different times to those listed in the column on the left, please list (please read guidance note 5)		
Sat					
Sun					

C

Indoor sporting events Standard days and timings (please read guidance note 6)			Please give further details (please read guidance note 3)
Day	Start	Finish	
Mon			State any seasonal variations for indoor sporting events (please read guidance note 4)
Tue			
Wed			
Thur			Non standard timings. Where you intend to use the premises for indoor sporting events at different times to those listed in the column on the left, please list (please read guidance note 5)
Fri			
Sat			
Sun			

D

Boxing or wrestling entertainments Standard days and timings (please read guidance note 6)			Will the boxing or wrestling entertainment take place indoors or outdoors or both – please tick [Y] (please read guidance note 2)	
Day	Start	Finish	Indoors	
Mon			Outdoors	
Tue			Both	
Wed			Please give further details here (please read guidance note 3)	
Thur			State any seasonal variations for boxing or wrestling entertainment (please read guidance note 4)	
Fri			Non standard timings. Where you intend to use the premises for boxing or wrestling entertainment at different times to those listed in the column on the left, please list (please read guidance note 5)	
Sat				

Sun			
-----	--	--	--

E

Live music Standard days and timings (please read guidance note 6)			Will the performance of live music take place indoors or outdoors or both – please tick [Y] (please read guidance note 2)	Indoors	
				Outdoors	
				Both	
Day	Start	Finish			
Mon			Please give further details here (please read guidance note 3)		
Tue					
Wed					
Thur			State any seasonal variations for the performance of live music (please read guidance note 4)		
Fri					
Sat					
Sun			Non standard timings. Where you intend to use the premises for the performance of live music at different times to those listed in the column on the left, please list (please read guidance note 5)		

F

Recorded music Standard days and timings (please read guidance note 6)			Will the playing of recorded music take place indoors or outdoors or both – please tick [Y] (please read guidance note 2)	Indoors	<input checked="" type="checkbox"/>
				Outdoors	
				Both	<input checked="" type="checkbox"/>
Day	Start	Finish			
Mon	09:00	24:00	Please give further details here (please read guidance note 3) BACKGROUND MUSIC WILL BE PLAYED INSIDE AND OUTSIDE AND IT WILL BE UNAMPLIFIED		
Tue	09:00	24:00			
Wed	09:00	24:00			
Thur	09:00	24:00	State any seasonal variations for playing recorded music (please read guidance note 4) MUSIC INSIDE UNTIL 24:00 (midnight) MUSIC OUTSIDE UNTIL 23:00		

Fri	09:00	24:00	Non standard timings. Where you intend to use the premises for the playing of recorded music entertainment at different times to those listed in the column on the left, please list (please read guidance note 5)
Sat	09:00	24:00	
Sun	09:00	24:00	

G

Performances of dance Standard days and timings (please read guidance note 6)			Will the performance of dance take place indoors or outdoors or both – please tick [Y] (please read guidance note 2)		Indoors	
					Outdoors	
Day	Start	Finish			Both	
Mon			Please give further details here (please read guidance note 3)			
Tue						
Wed			State any seasonal variations for the performance of dance (please read guidance note 4)			
Thur						
Fri			Non standard timings. Where you intend to use the premises for the performance of dance entertainment at different times to those listed in the column on the left, please list (please read guidance note 5)			
Sat						
Sun						

H

Anything of a similar description to that falling within (e), (f) or (g) Standard days and timings (please read guidance note 6)			Please give a description of the type of entertainment you will be providing			
Day	Start	Finish	Will this entertainment take place indoors or outdoors or both – please tick [Y] (please read guidance note 2)		Indoor	
					Outdoor	
Mon					Both	

Tue			Please give further details here (please read guidance note 3)
Wed			
Thur			State any seasonal variations for entertainment of a similar description to that falling within (e), (f) or (g) (please read guidance note 4)
Fri			
Sat			Non standard timings. Where you intend to use the premises for the entertainment of similar description to that falling within (e), (f) or (g) at different times to those listed in the column on the left, please list (please read guidance note 5)
Sun			

Provision of facilities for making music Standard days and timings (please read guidance note 6)			Please give a description of the facilities for making music you will be providing				
			Will the facilities for making music be indoors or outdoors or both – please tick [Y] (please read guidance note 2)	<table border="1"> <tr> <td>Indoors</td> <td></td> </tr> <tr> <td>Outdoors</td> <td></td> </tr> <tr> <td>Both</td> <td></td> </tr> </table>	Indoors		Outdoors
Indoors							
Outdoors							
Both							
Day	Start	Finish					
Mon			Please give further details here (please read guidance note 3)				
Tue							
Wed			State any seasonal variations for the provision of facilities for making music (please read guidance note 4)				
Thur							
Fri			Non standard timings. Where you intend to use the premises for provision of facilities for making music entertainment at different times to those listed in the column on the left, please list (please read guidance note 5)				
Sat							
Sun							

J

Provision of facilities for dancing Standard days and timings (please read guidance note 6)			Will the facilities for dancing be indoors or outdoors or both – please tick [Y] (see guidance note 2)		Indoors	
					Outdoors	
					Both	
Day	Start	Finish	Please give a description of the facilities for dancing you will be providing			
Mon			Please give further details here (please read guidance note 3)			
Tue						
Wed						
Thur			State any seasonal variations for providing dancing facilities (please read guidance note 4)			
Fri						
Sat			Non standard timings. Where you intend to use the premises for the provision of facilities for dancing entertainment at different times to those listed in the column on the left, please list (please read guidance note 5)			
Sun						

K

Provision of facilities for entertainment of a similar description to that falling within I or J Standard days and timings (please read guidance note 6)			Please give a description of the type of entertainment facility you will be providing			
Day	Start	Finish	Will the entertainment facility be indoors or outdoors or both – please tick [Y] (please read guidance note 2)		Indoor	
					Outdoor	
Mon					Both	

Tue			Please give further details here (please read guidance note 3)
Wed			
Thur			State any seasonal variations for the provision of facilities for entertainment of a similar description to that falling within I or J (please read guidance note 4)
Fri			
Sat			Non standard timings. Where you intend to use the premises for the provision of facilities for entertainment of a similar description to that falling within I or J at different times to those listed in the column on the left, please list (please read guidance note 5)
Sun			

L

Late night refreshment Standard days and timings (please read guidance note 6)			Will the provision of late night refreshment take place indoors or outdoors or both – please tick [Y] (please read guidance note 2)	Indoors	
				Outdoors	
Day	Start	Finish		Both	
Mon			Please give further details here (please read guidance note 3)		
Tue					
Wed			State any seasonal variations for the provision of late night refreshment (please read guidance note 4)		
Thur					
Fri			Non standard timings. Where you intend to use the premises for the provision of late night refreshment at different times, to those listed in the column on the left, please list (please read guidance note 5)		
Sat					
Sun					

M

Supply of alcohol Standard days and timings (please read guidance note 6)			Will the sale of alcohol be for consumption (Please tick box Y) (please read guidance note 7)	On the premises	
Day	Start	Finish		Off the premises	
Mon	09:00	24:00	State any seasonal variations for the supply of alcohol (please read guidance note 4)	Both	✓
Tue	09:00	24:00			
Wed	09:00	24:00			
Thur	09:00	24:00	Non-standard timings. Where you intend to use the premises for the supply of alcohol at different times to those listed in the column on the left, please list (please read guidance note 5) Serve alcohol inside premises 24:00 (until 12 midnight). Serve alcohol outside until 23:00 (11pm)		
Fri	09:00	24:00			
Sat	09:00	24:00			
Sun	09:00	24:00			

N

Please highlight any adult entertainment or services, activities, other entertainment or matters ancillary to the use of the premises that may give rise to concern in respect of children (please read guidance note 8)

O

Hours premises are open to the public Standard days and timings (please read guidance note 6)			State any seasonal variations (please read guidance note 4)
Day	Start	Finish	
Mon			
Tue			

Wed			Non standard timings. Where you intend to use the premises to be open to the public at different times from those listed in the column on the left, please list (please read guidance note 5)
Thur			
Fri			
Sat			
Sun			

Please identify those conditions currently imposed on the licence which you believe could be removed as a consequence of the proposed variation you are seeking

N/A

I have enclosed the premises licence ☐ Please tick ✓ yes

I have enclosed the relevant part of the premises licence ☐

If you have not ticked one of these boxes please fill in reasons for not including the licence, or part of it, below

Reasons why I have failed to enclose the premises licence or relevant part of premises licence

P

Describe any additional steps you intend to take to promote the four licensing objectives as a result of the proposed variation:

a) General – all four licensing objectives (b,c,d,e) (please read guidance note 9)

As current licence

b) The prevention of crime and disorder

As current licence

c) Public safety

As current licence

d) The prevention of public nuisance

As current licence

e) The protection of children from harm

As current licence

Please tick ✓ yes

- I have made or enclosed payment of the fee
- I have sent copies of this application and the plan to responsible authorities and others where applicable
- I understand that I must now advertise my application
- I have enclosed the premises licence or relevant part of it or explanation
- I understand that if I do not comply with the above requirements my application will be rejected

☒ £190 - will
☒ Phone 15 p.m.
☒
☒ hence
☒ has been
☒ misplaced

IT IS AN OFFENCE, LIABLE ON CONVICTION TO A FINE UP TO LEVEL 5 ON THE STANDARD SCALE, UNDER SECTION 158 OF THE LICENSING ACT 2003 TO MAKE A FALSE STATEMENT IN OR IN CONNECTION WITH THIS APPLICATION

Part 5 – Signatures (please read guidance note 10)

Signature of applicant (the current premises licence holder) or applicant's solicitor or other duly authorised agent (please read guidance note 11). If signing on behalf of the applicant please state in what capacity.

Signature

[Redacted Signature]

Date

July 3rd

Capacity

Owner

Where the premises licence is jointly held signature of 2nd applicant (the current premises licence holder) or 2nd applicant's solicitor or other authorised agent (please read guidance note 12). If signing on behalf of the applicant please state in what capacity.

Signature

Date

Capacity

Contact name (where not previously given) and address for correspondence associated with this application (please read guidance note 13)	
JUSTIN LYNCH 45 ST MARTIN'S SQUARE BOUNESS LA23 3EF	
Post town	Post code
BOUNESS	LA23 3EF
Telephone number (if any)	
[Redacted Phone Number]	
If you would prefer us to correspond with you by e-mail your e-mail address (optional)	

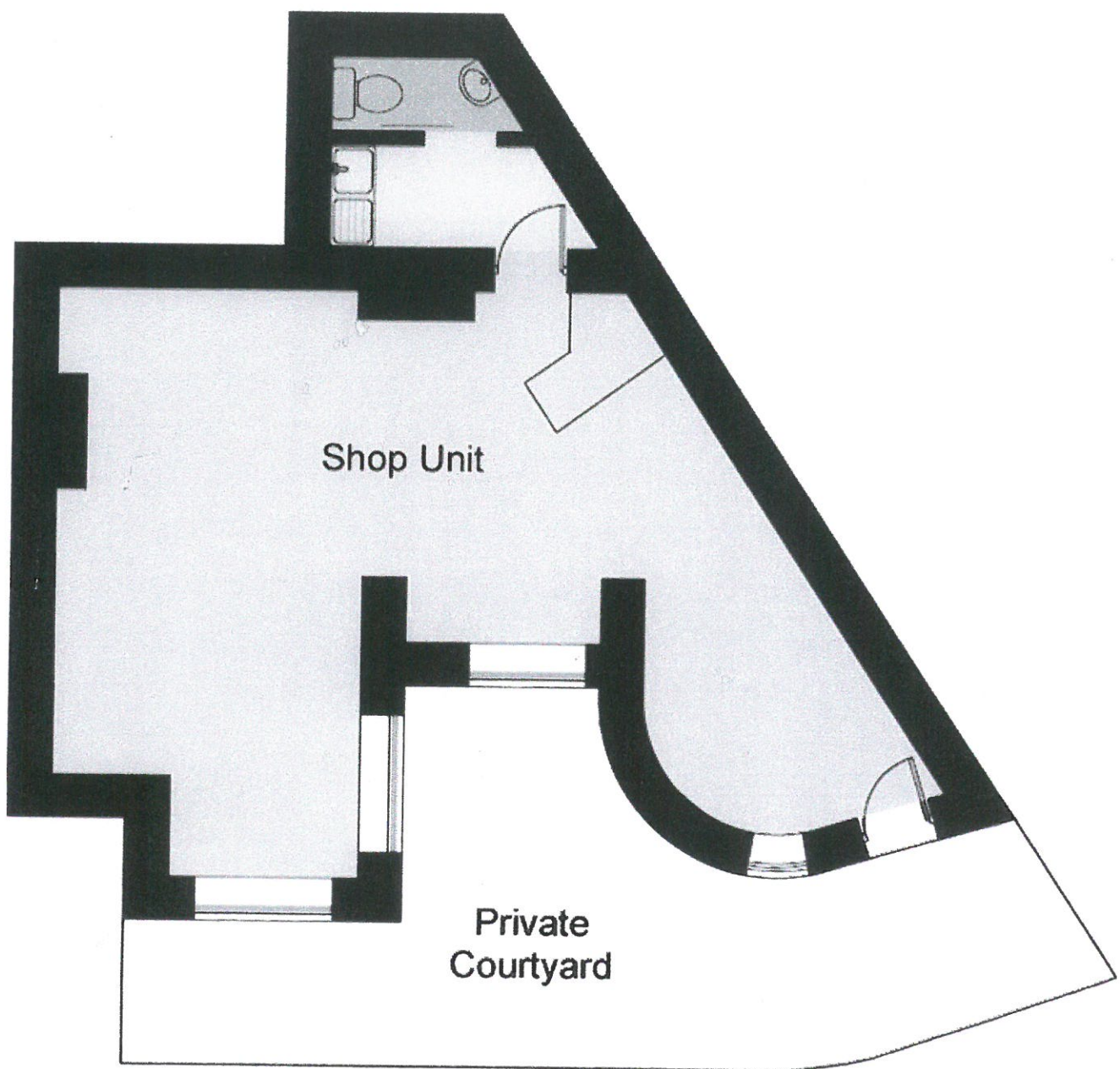

Ground Floor

Approx Gross Floor Area = 345 Sq. Feet
= 32.0 Sq. Metres

For illustrative purposes only. Not to scale.