

Application to vary a premises licence under the Gambling Act 2005

PLEASE READ THE FOLLOWING INSTRUCTIONS FIRST

If you are completing this form by hand, please write legibly in block capitals using ink. Use additional sheets if necessary (marked with the number of the relevant question). You may wish to keep a copy of the completed form for your records.

Part 1 – Applicant Details

If you are an individual, please fill in Section A. If the application is being made on behalf of an organisation (such as a company or partnership), please fill in Section B.

Section A

Individual applicant

1. Title: Mr ☐ Mrs ☐ Miss ☐ Ms ☐ Dr ☐ Other (please specify)

2. Surname:

Other name(s):

[Use the names given in the applicant's operating licence or, if the applicant does not hold an operating licence, as given in any application for an operating licence]

3. Applicant's address (home or business – *[delete as appropriate]*):

Postcode:

4(a) The number of the applicant's operating licence (as set out in the operating licence):

4(b) If the applicant does not hold an operating licence but is in the process of applying for one, give the date on which the application was made:

5. Tick the box if the application is being made by more than one person. ☐

[Where there are further applicants, the information required in questions 1 to 4 should be included on additional sheets attached to this form, and those sheets should be clearly marked "Details of further applicants".]

Section B

Application on behalf of an organisation

6. Name of applicant business or organisation: **Park Resorts Limited**

[Use the names given in the applicant's operating licence or, if the applicant does not hold an operating licence, as given in any application for an operating licence.]

7. The applicant's registered or principal address:

3 Bunhill Row London

Postcode: **EC1Y 8YZ**

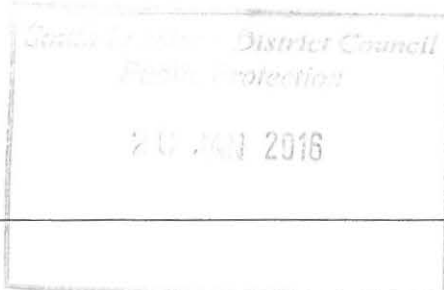

Receipt No **241107**

Initials **Emc**

Date **20.01.16**

8(a) The number of the applicant's operating licence (as given in the operating licence):

000-003356-N-103446-011

8(b) If the applicant does not hold an operating licence but is in the process of applying for one, give the date on which the application was made:

9. Tick the box if the application is being made by more than one organisation. ☐

[Where there are further applicants, the information required in questions 6 to 8 should be included on additional sheets attached to this form, and those sheets should be clearly marked "Details of further applicants".]

Part 2 – Premises Details

10. Trading name used at licensed premises:

White Cross Bay Leisure Park

11. Give the address of the premises or, if none, give a description of the premises and its location. Where the premises are a vessel, give the place indicated in the premises licence as the place in the licensing authority's area where the vessel is wholly or partly situated. Where possible this should include an address with a postcode:

Ambleside Road Windermere Cumbria

Postcode: LA23 1LF

12. Telephone number at premises (if known): Via Solicitors 02380 857213

13. Type of premises licence to be varied:

Regional Casino ☐

Large Casino ☐

Small Casino ☐

Converted Casino ☐

Bingo x

Adult Gaming Centre ☐

Betting (track) ☐

Betting (other) ☐

Family Entertainment Centre ☐

14. Premises licence number (if known): GPL028297

15. If you are making this application alongside an application for transfer or reinstatement of the premises licence into your name, please give the name of the current licence holder as it appears on the premises licence (if known):

Surname:

Other name(s):

Part 3 – Details of variations applied for

16(a) Please give details of any variation which is being applied for. Where the application includes an application to exclude or vary a condition of the premises licence, identify the relevant condition here (unless it relates to hours of operation which are dealt with in questions 16(b) and 16(c)):

The application is to approve the new plan attached to the Premises Licence due to alterations. Plan attached showing the area edged in red.

16(b) Do you want the licensing authority to exclude or vary a condition of the licence so that the premises may be used for longer periods than would otherwise be the case?

No

16(c) If the answer to question 16(b) is yes, please complete the table below to indicate the times when you want the premises to be available for use under the premises licence.

	<i>Start</i>	<i>Finish</i>	<i>Details of any seasonal variation</i>
Mon	<i>hh:mm</i>	<i>hh:mm</i>	
Tue			
Wed			
Thurs			
Fri			
Sat			
Sun			

17. Please indicate any particular date on which you want the variation to take effect if approved: (dd/mm/yyyy)

18. Please set out any other matters which you consider to be relevant to your application:

Holiday complex with a main bar (Boathouse) which has the benefit of a Bingo Licence (which is being altered), an arcade which has a FEC Premises Licence (unchanged) and Owners Bar and outside areas.

Part 4 – Declarations and Checklist (Please tick as appropriate)

I/ We confirm that, to the best of my/ our knowledge, the information contained in this application is true. I/ We understand that it is an offence under section 342 of the Gambling Act 2005 to give information which is false or misleading in, or in relation to, this application.



I/ We confirm that the applicant(s) have the right to occupy the premises.



Checklist:

- Payment of the appropriate fee has been made/is enclosed ☒
- A plan of the premises is enclosed ☒
- The existing premises licence is enclosed ☒
- The existing premises licence is not enclosed, but the application is accompanied by –
 - A statement explaining why it is not reasonably practicable to produce the licence and, ☐
 - An application under the Section 190 of the Gambling Act 2005 for the issue of a copy of the licence ☐
- I/we understand that if the above requirements are not complied with the application may be rejected ☒
- I/ we understand that it is now necessary to advertise the application and give the appropriate notice to the responsible authorities ☒

Part 5 – Signatures

19. Signature of applicant or applicant's solicitor or other duly authorised agent. If signing on behalf of the applicant, please state in what capacity:

Signature:

Print Name:	Blake Morgan Solicitors LLP	
Date:	19.1.2016	Capacity: Solicitors
20. For joint applications, signature of 2nd applicant, or 2nd applicant's solicitor or other authorised agent. If signing on behalf of the applicant, please state in what capacity: Signature:		

Print Name:

Date:

(dd/mm/yyyy)

Capacity:

[Where there are more than two applicants, please use an additional sheet clearly marked "Signature(s) of further applicant(s)". The sheet should include all the information requested in paragraphs 19 and 20.]

[Where the application is to be submitted in an electronic form, the signature should be generated electronically and should be a copy of the person's written signature.]

Part 6 – Contact Details

21(a) Please give the name of a person who can be contacted about the application:

Sarah Wallsgrove

21(b) Please give one or more telephone numbers at which the person identified in question 21(a) can be contacted:

02380 857213

22. Postal address for correspondence associated with this application:

Blake Morgan LLP New Kings Court Tollgate Chandlers Ford Hampshire

Postcode: SO53 3LG

23. If you are happy for correspondence in relation to your application to be sent via e-mail, please give the e-mail address to which you would like correspondence to be sent:

Sarah.Wallsgrove@blakemorgan.co.uk

Concrete Access Road

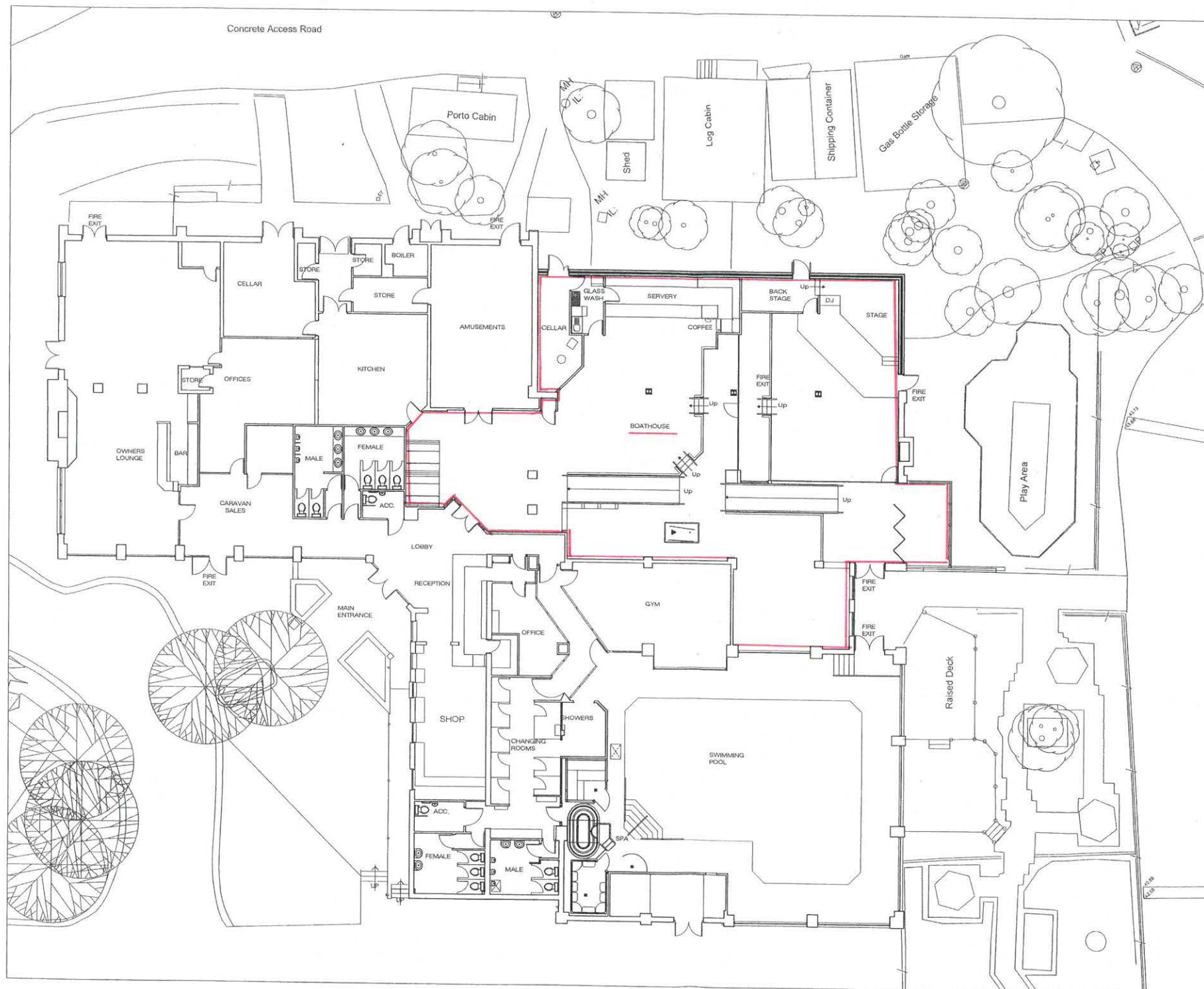

GENERAL NOTES

- All Leisure Concepts drawings to be read in conjunction with Architect, Structural Engineer, M&E Consultants and all other specialist contractors' suppliers drawings for fit out area.
- Drawing to be read in conjunction with all other Leisure Concepts drawings for area.
- All work to be carried out by recommended installation contractors to manufacturer's instructions/ recommendations.
- All work should comply with BS Codes of Practice and all Statutory Requirements.
- All dimensions are in millimetres unless stated otherwise.
- Set out to be discussed with Interior Designer prior to commencement of works.
- The Shop Fit trade contractor must familiarise himself with the site and measure all areas affecting his work. All dimensions to be verified on site prior to manufacture of any artefact or works, on or off site. Samples of all finishes showing realistic interpretation of material, texture, colour, reflectivity and quality of finishing to be submitted to the Designer for approval, prior to manufacture.
- All softwood units and panelling to be in good quality, relatively knot-free softwood, clear and better, unsorted, with steel materials faced in veneer to provide a good quality finish when varnished.
- All edge trims and mouldings to be in solid wood (unless otherwise specified) and finished to match.
- Contractor to ensure that timber is Fire-treated as necessary to comply with F.R. requirements of Building Control and all finishes to achieve good quality appearance as specified by architect.
- Carosening should be non-combustible or be certified as minimum Class 1 Surface Spread of Flame, in accordance with BS476 Part 7 1971 or 1987.
- Lighting and small power requirements shown are not necessarily the total requirements. Service areas, toilets, air handling, Building Regs requirements, specialist contractors' firms e.g. stage power is to be specified by others.
- The Contractor is to confirm total requirements with the M&E Consultant and specialist contractors.
- All electricals to comply fully with 17th Edition and latest updates & amendments as determined by NICEIC.

BINGO

PRINT DATE: 17 January 2016	
CONSTRUCTION	
Rev	Description
1	Revisions

leisure concepts

the trading estate
common lane kensworth warwickshire CV8 2EL
telephone: +44 (0)1926 851454 fax: +44 (0)1926 851176
email: admin@leisureconcepts.co.uk

client
Park Resorts - White Cross Bay

project
Boathouse Extension

title
Licensing Drawing

scale
1:100 @ A1

date
17.01.16

drawn by
MJW

drawing no
1952.4.50

© this drawing and all the information hereon is copyright and remains the property of leisure concepts and any breach of this copyright will be prosecuted. whenever figures/dimensions are given they are to be accepted in preference to scaled sizes, the contractor is responsible for verifying all dimensions shown hereon before putting any attached work in hand.