

[Insert name and address of relevant licensing authority and its reference number (optional)]

Application for a minor variation to a premises licence or club premises certificate under the Licensing Act 2003

PLEASE READ THE FOLLOWING INSTRUCTIONS FIRST

Before completing this form please read the Guidance Notes at the end of the form, especially Note 1. If you are completing this form by hand please write legibly in block capitals. In all cases ensure that your answers are inside the boxes and in black ink. Use additional sheets if necessary. Once completed please send your application to the relevant licensing authority. You may wish to keep a copy of the completed form for your records.

IAN MICHAEL DAFFERN

(Insert name(s) of applicant)

being the premises licence holder(s) / club holding a club premises certificate, apply to vary a premises licence under section 41A / club premises certificate under section 86A of the Licensing Act 2003 for the premises described in Part 1 below.

Part 1 – Premises details

Postal address of premises (or, if none, ordnance survey map reference, or description) THE HEVERSHAM HOTEL PRINCES WAY HEVERSHAM	
Post town MILNTHORPE	Post Code LA7 7EE

Telephone number at premises (if any)

01539 562 018

Premises licence number/club premises certificate number

PLA0355



Brief description of premises (Please see Guidance Note 2)
PUBLIC HOUSE

Receipt No ..241702.....

InitialsEME.....

Date20/7/16.....



Part 2 – Applicant Details

I am/ we are the premises licence holder/club premises certificate holder
Contact phone number in working hours (if any)

Please tick ☒ yes

IAN MICHAEL DAFFERN

Applicant Postal address IF DIFFERENT FROM PREMISES ADDRESS

Please provide email address if you would prefer us

Part 3 – Proposed variation(s)

Do you want the proposed variation to have effect as soon as possible?

Please tick ☒ yes

Day Month Year

If not, from what date do you want the variation to take effect?

Please describe the proposed variation(s) in detail in the box below and explain why you consider that they could not have an adverse effect on the promotion of any of the licensing objectives (See Guidance Note 1). This should include whether new or increased levels of licensable activities will be taking place indoors or outdoors (indoors may include a tent):

Details of proposed variations (Please see Guidance Note 3)

The works comprise the demolition of part of the existing structure generally comprising of extensive later extensions and alterations to the original building. In addition, this will include the removal of the rear elevation and upper floor structure to the rear part of the building, the ground floor public rooms are being reinstated to original layout including reinstatement of fireplaces, formation new prep kitchen and gents/ladies toilets and disabled.

The new 13 letting rooms are to be remodelled and incorporate en-suites.

20 JUL 2016

POST ROOM

Details of proposed variations (Continued)

Part 4 – Operating Schedule

Please tick those parts of the Operating Schedule which would be subject to change if this application to vary were successful.

Provision of regulated entertainment

Please tick ✓ yes

- | | |
|---|--------------------------|
| a. plays | <input type="checkbox"/> |
| b. films | <input type="checkbox"/> |
| c. indoor sporting events | <input type="checkbox"/> |
| d. boxing or wrestling entertainment | <input type="checkbox"/> |
| e. live music | <input type="checkbox"/> |
| f. recorded music | <input type="checkbox"/> |
| g. performances of dance | <input type="checkbox"/> |
| h. anything of a similar description to that falling within (e), (f) or (g) | <input type="checkbox"/> |

Provision of entertainment facilities for

Please tick ✓ yes

20 JUL 2016

POST ROOM

i. making music

j. dancing

k. entertainment of a similar description to that falling within (i) or (j)

☐
☐
☐

Provision of late night refreshment

☐

Sale by retail of alcohol

☐

(Note that this can only relate to reducing licensed hours, or moving them without any overall increase between 7am and 11pm)

Enclosures

I have enclosed the premises licence/club premises certificate

☐

I have enclosed the relevant part of the premises licence/
club premises certificate

☐

I have included a copy of the plan
(necessary if the proposed variation will affect the layout)

☒

If you have not ticked one of the previous three boxes, please explain why in the box below.

Reasons why you have failed to enclose the premises licence/club premises certificate or relevant parts.

Unfortunately the premises licence appears to have been misplaced

Any further information to support your application. (See Guidance Note 4)

CHECKLIST:

Please tick ✓ yes

- I have made or enclosed payment of the fee
- I have enclosed the plan, if appropriate, of the premises
in scale [1mm to 100mm], unless otherwise agreed with the licensing authority
- I have enclosed the premises licence/club premises certificate
or relevant part of it or provided an explanation
- I understand that if I do not comply with the above requirements

☒
☒
☒
☒

my application will be rejected.

- I understand that I am required to advertise my application by posting a white notice at ☒ or on the premises for ten consecutive working days commencing on, and including the day after the day when my application is given to the licensing authority.

IT IS AN OFFENCE, LIABLE ON CONVICTION TO A FINE UP TO LEVEL 5 ON THE STANDARD SCALE UNDER SECTION 158 OF THE LICENSING ACT 2003 TO MAKE A FALSE STATEMENT IN OR IN CONNECTION WITH THIS APPLICATION.

Part 5 – Signatures and Contact Details

(See Guidance Note 5)

Premises Licence: Signature of applicant (the current premises licence holder) or applicant's solicitor or other duly authorised agent. (See Guidance Note 6) If signing on behalf of the applicant, please state your name and in what capacity you are authorised to sign:

Signature:

Date:

Capacity: I / We (insert full name and capacity)

sign on behalf of and have authority to bind the applicant.

Where the premises licence is jointly held, signature of 2nd applicant (the current premises licence holder) or 2nd applicant's solicitor or other authorised agent (See Guidance Note 7). If signing on behalf of the applicant please state in what capacity.

Signature:

Date:

Capacity: I / We (insert full name and capacity)

sign on behalf of and have authority to bind the applicant.

Where the premises is a club

I (*insert full name*) make this application on behalf of the club and have authority to bind the club

Signature:

Date:

Capacity: I / We (insert full name and capacity)

sign on behalf of and have authority to bind the applicant.

Contact name (where not previously given) and address for correspondence associated with this application. (See Guidance Note 8)	
Post town	Post code
Telephone number (if any)	If you would prefer us to correspond with you by email your email address (optional)



Location Plan 1:2500



Site Plan 1:500

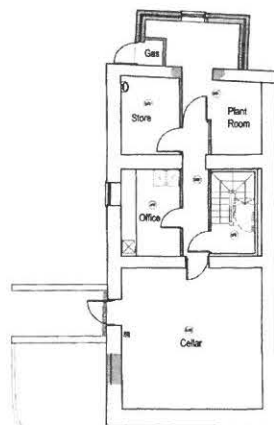

Cellar as Proposed

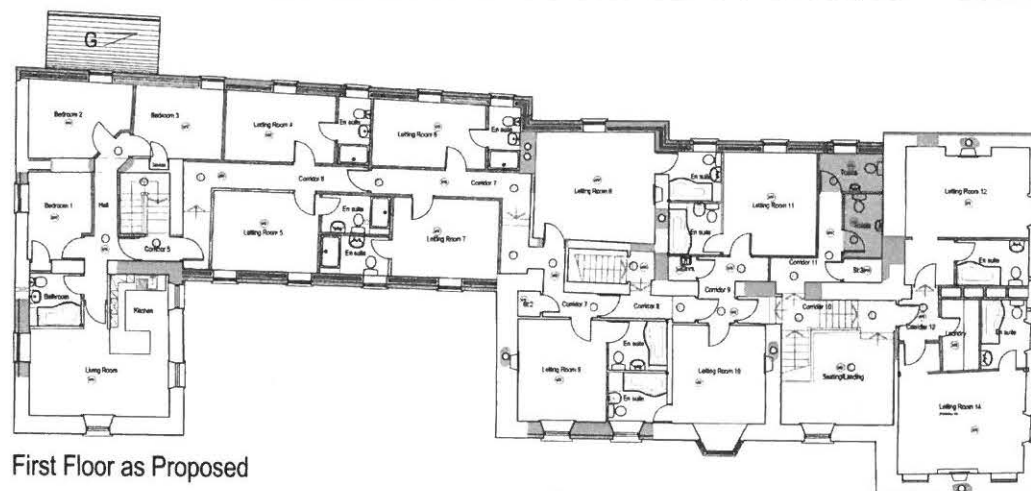

First Floor as Proposed

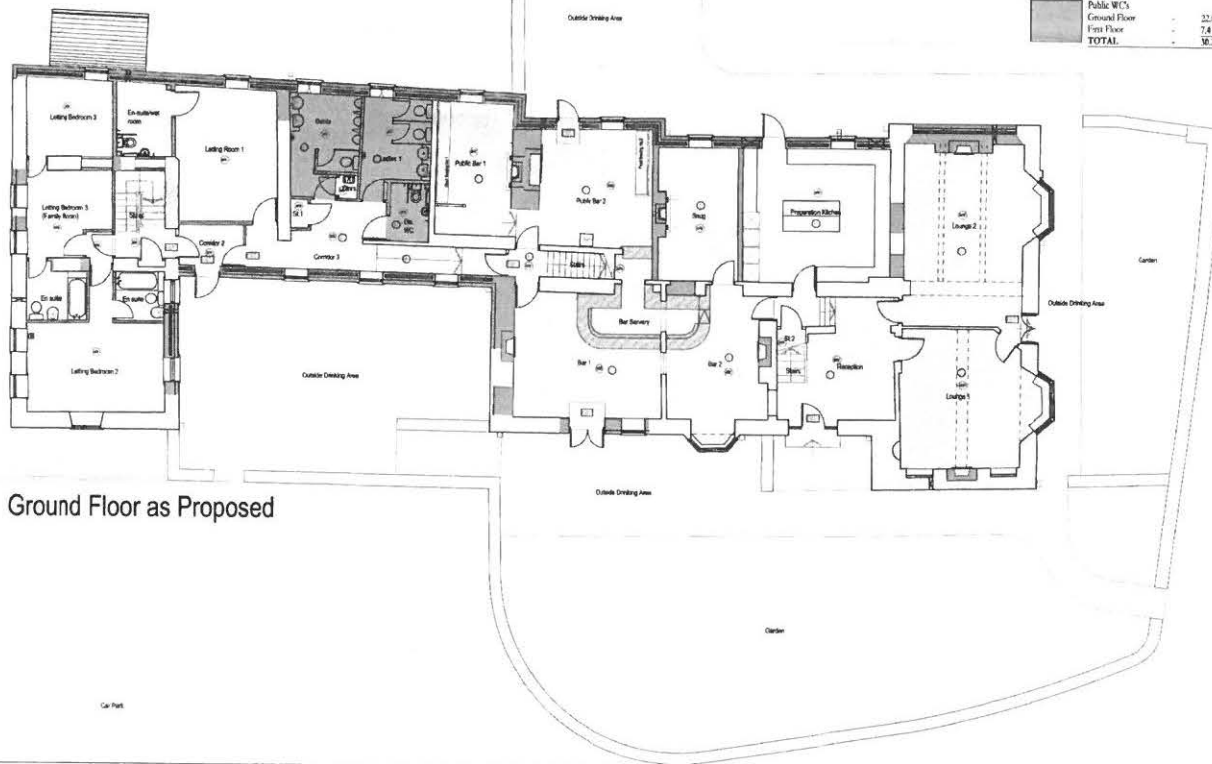

Ground Floor as Proposed

LICENSED AREA	
Cellar	0.0 sq.m
Ground Floor	213 sq.m
First Floor	64.5 sq.m
Total Licensed Area	277.5 sq.m

Public WC's	
Ground Floor	22.8 sq.m
First Floor	7.8 sq.m
TOTAL	30.6 sq.m

- KEY:
- ▽ Extinguisher-Powder
 - ▽ Extinguisher-Water
 - ▽ Extinguisher-Co₂
 - ▽ Extinguisher-Vapouring Liquid
 - ▽ Extinguisher-Fire Blanket
 - ▽ Extinguisher-Foam
 - Emergency luminaires
 - Illuminated exit sign
 - ⊗ Break glass alarm
 - Fixed fire sign
 - Fire indicator panel
 - ⊞ Automatic fire detection
 - ⊞ Alarm siren
 - ⊞ Electro magnetic door holder
 - ⊞ Amusement With Prizes

SOUTH LAKELAND
DISTRICT COUNCIL
RECORDED
20 JUL 2016
PUB ROOM

Rev	Description	By	Date
1	Issue Type: APPROVAL INFORMATION TENDER CONSTRUCTION		
	COMMENT PRELIMINARY AS BUILT		

Samuel Smith
ARCHITECTS DEPARTMENT
THE OLD BREWERY
TADCASTER
LS14 2PH
TEL: 01977 63225 FAX: 01977 63229

Property
THE HEVERSHAM HOTEL
(Formerly The Blue Bell Hotel)
Heversham
LA7 7EE

Drawing
Proposed Licensing Plan
Cellar, Ground and First Floor.

Scale	Original Size	Date
1:100	A1	July 2016
		Drawn

Drawing No.	Revision
B127-2016-01-LIC	-

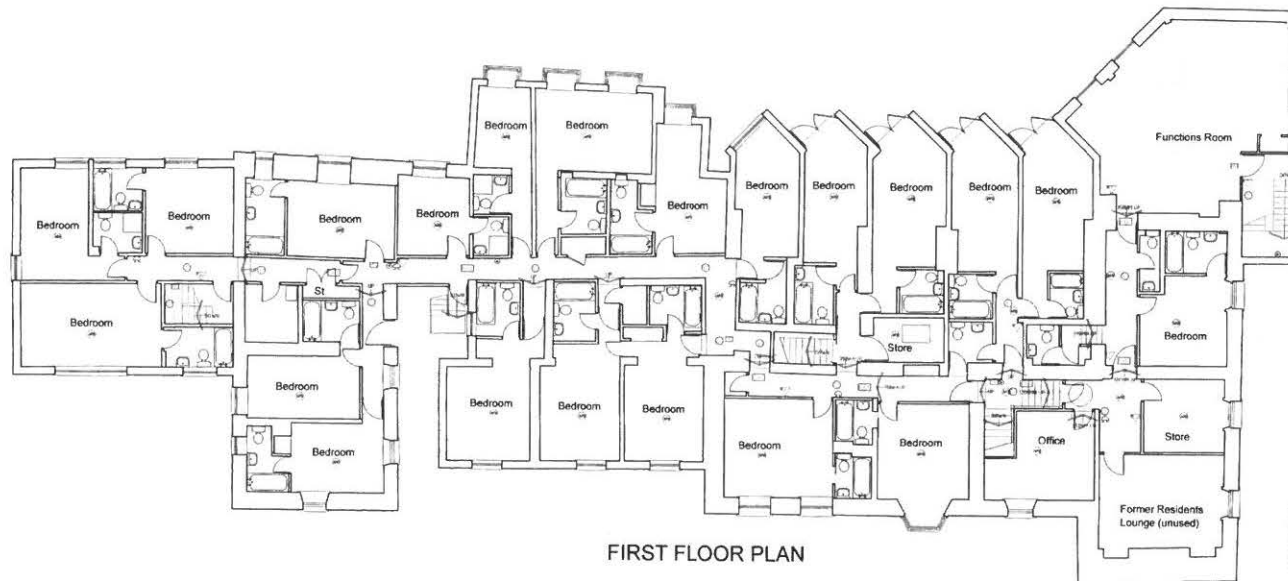

FIRST FLOOR PLAN

- KEY:
- Extinguisher-Powder
 - Extinguisher-Water
 - Extinguisher-Co²
 - Extinguisher-Vapouring Liquid
 - Extinguisher-Fire Blanket
 - Extinguisher-Foam
 - Emergency luminaire
 - Illuminated exit sign
 - Break glass alarm
 - Fixed fire sign
 - Fire indicator panel
 - Automatic fire detection
 - Alarm sounder
 - Electro magnetic door holder
 - Amusement With Prizes

LICENCED AREA
GROSSED AREA: 5000 sq.m.
FIRST FLOOR: 1000 sq.m.
Total: 10000 sq.m.

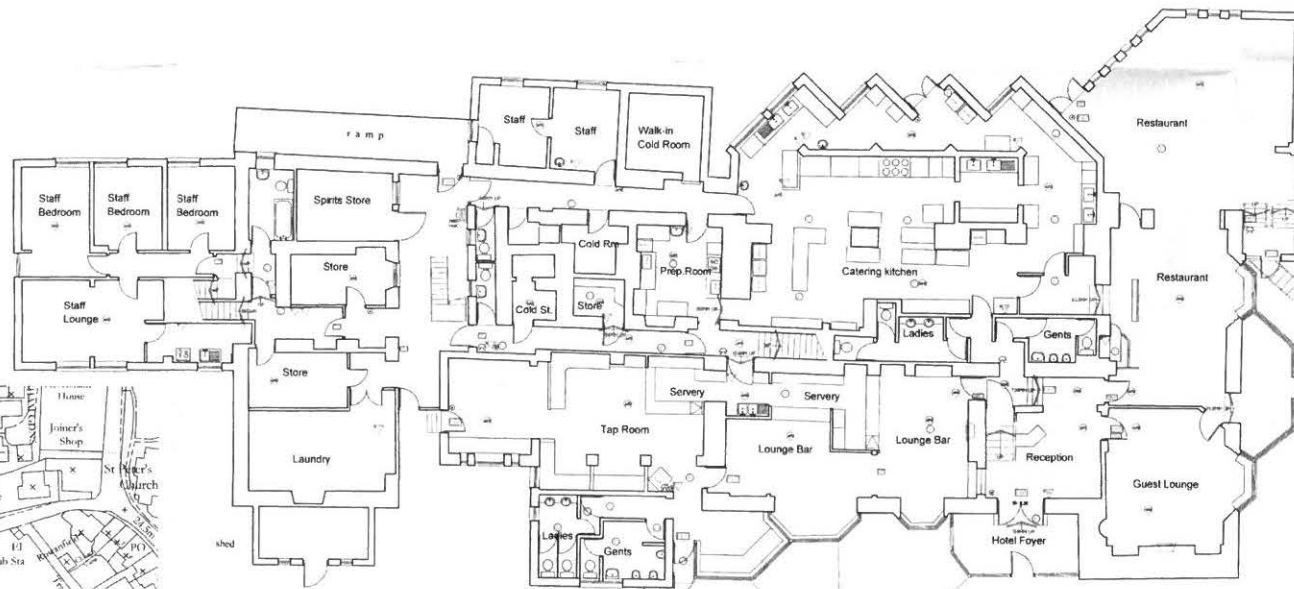

GROUND FLOOR PLAN

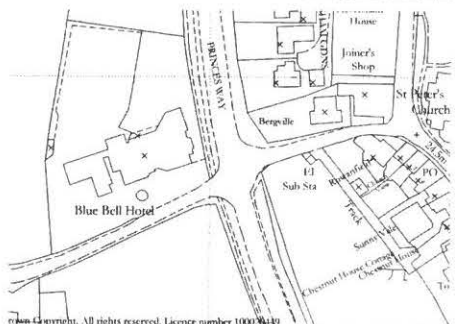

Location Plan (1:1250)

Date of Survey: 07.04.05

Client: Blue Bell Hotel

Project: BLUE BELL HOTEL
PRINCES WAY
HEVERSHAM
LA7 7FH

Drawing:
LICENSING PLAN

Scale: 1:100 Date: April 2005
Drawn: David Gaffney

Drawing No: B127/2005/LIC Revision: