

**Application for a premises licence to be granted
under the Licensing Act 2003**

PLEASE READ THE FOLLOWING INSTRUCTIONS FIRST

Before completing this form please read the guidance notes at the end of the form. If you are completing this form by hand please write legibly in block capitals. In all cases ensure that your answers are inside the boxes and written in black ink. Use additional sheets if necessary.

You may wish to keep a copy of the completed form for your records.

Receipt No ...241925.....

Initials ...EME.....

I/We The Swan Hotel (Newby Bridge) Limited

Date ...11.10.16.....

(Insert name(s) of applicant)

apply for a premises licence under section 17 of the Licensing Act 2003 for the premises described in Part 1 below (the premises) and I/we are making this application to you as the relevant licensing authority in accordance with section 12 of the Licensing Act 2003

Part 1 – Premises Details

Postal address of premises or, if none, ordnance survey map reference or description The Swan Hotel Newby Bridge Ulverston Cumbria		South Lakeland District Council Public Protection 11 OCT 2016	
Post town	Newby Bridge	Postcode	LA12 8NB

Telephone number at premises (if any)	01539 531681
Non-domestic rateable value of premises	£350,000.00

Part 2 - Applicant Details

Please state whether you are applying for a premises licence as

Please tick as appropriate

- | | | |
|---|-------------------------------------|-----------------------------|
| a) an individual or individuals * | <input type="checkbox"/> | please complete section (A) |
| b) a person other than an individual * | | |
| i. as a limited company | <input checked="" type="checkbox"/> | please complete section (B) |
| ii. as a partnership | <input type="checkbox"/> | please complete section (B) |
| iii. as an unincorporated association or | <input type="checkbox"/> | please complete section (B) |
| iv. other (for example a statutory corporation) | <input type="checkbox"/> | please complete section (B) |
| c) a recognised club | <input type="checkbox"/> | please complete section (B) |
| d) a charity | <input type="checkbox"/> | please complete section (B) |
| e) the proprietor of an educational establishment | <input type="checkbox"/> | please complete section (B) |

- f) a health service body ☐ please complete section (B)
- g) a person who is registered under Part 2 of the Care Standards Act 2000 (c14) in respect of an independent hospital in Wales ☐ please complete section (B)
- ga) a person who is registered under Chapter 2 of Part 1 of the Health and Social Care Act 2008 (within the meaning of that Part) in an independent hospital in England ☐ please complete section (B)
- h) the chief officer of police of a police force in England and Wales ☐ please complete section (B)

* If you are applying as a person described in (a) or (b) please confirm:

Please tick yes

I am carrying on or proposing to carry on a business which involves the use of the premises for licensable activities; or ☒

I am making the application pursuant to a

statutory function or ☐

a function discharged by virtue of Her Majesty's prerogative ☐

(A) INDIVIDUAL APPLICANTS (fill in as applicable)

Mr <input type="checkbox"/>	Mrs <input type="checkbox"/>	Miss <input type="checkbox"/>	Ms <input type="checkbox"/>	Other Title (for example, Rev)	
Surname			First names		
I am 18 years old or over				<input type="checkbox"/> Please tick yes	
Current postal address if different from premises address					
Post town				Postcode	
Daytime contact telephone number					
E-mail address (optional)					

SECOND INDIVIDUAL APPLICANT (if applicable)

Mr <input type="checkbox"/>		Mrs <input type="checkbox"/>		Miss <input type="checkbox"/>		Ms <input type="checkbox"/>		Other Title (for example, Rev)	
Surname						First names			
I am 18 years old or over								<input type="checkbox"/>	Please tick yes
Current postal address if different from premises address									
Post town						Postcode			
Daytime contact telephone number									
E-mail address (optional)									

(B) OTHER APPLICANTS

Please provide name and registered address of applicant in full. Where appropriate please give any registered number. In the case of a partnership or other joint venture (other than a body corporate), please give the name and address of each party concerned.

Name The Swan Hotel (Newby Bridge) Limited
Address Newby Bridge Ulverston Cumbria LA12 8NB
Registered number (where applicable) 03198626
Description of applicant (for example, partnership, company, unincorporated association etc.) Private Limited Company
Telephone number (if any) 01539 531681
E-mail address (optional)

Part 3 Operating Schedule

When do you want the premises licence to start?

DD		MM		YYYY			
0	9	1	1	2	0	1	6

If you wish the licence to be valid only for a limited period, when do you want it to end?

DD		MM		YYYY			
⊥	⊥	⊥	⊥	⊥	⊥	⊥	⊥

Please give a general description of the premises (please read guidance note 1)

The premises is a high-end, boutique hotel incorporating a restaurant, bar, spa and swimming pool, which caters for both residents of the hotel and members of the general public, as well as hosting occasional events such as weddings.

If 5,000 or more people are expected to attend the premises at any one time, please state the number expected to attend.

N/A

What licensable activities do you intend to carry on from the premises?

(Please see sections 1 and 14 of the Licensing Act 2003 and Schedules 1 and 2 to the Licensing Act 2003)

Provision of regulated entertainment

Please tick any that apply

- | | |
|---|-------------------------------------|
| a) plays (if ticking yes, fill in box A) | <input type="checkbox"/> |
| b) films (if ticking yes, fill in box B) | <input checked="" type="checkbox"/> |
| c) indoor sporting events (if ticking yes, fill in box C) | <input type="checkbox"/> |
| d) boxing or wrestling entertainment (if ticking yes, fill in box D) | <input type="checkbox"/> |
| e) live music (if ticking yes, fill in box E) | <input checked="" type="checkbox"/> |
| f) recorded music (if ticking yes, fill in box F) | <input checked="" type="checkbox"/> |
| g) performances of dance (if ticking yes, fill in box G) | <input checked="" type="checkbox"/> |
| h) anything of a similar description to that falling within (e), (f) or (g) (if ticking yes, fill in box H) | <input checked="" type="checkbox"/> |

Provision of late night refreshment (if ticking yes, fill in box I)



Supply of alcohol (if ticking yes, fill in box J)



In all cases complete boxes K, L and M

A

Plays Standard days and timings (please read guidance note 6)			Will the performance of a play take place indoors or outdoors or both – please tick (please read guidance note 2)	Indoors	<input type="checkbox"/>
				Outdoors	<input type="checkbox"/>
				Both	<input type="checkbox"/>
Day	Start	Finish	Please give further details here (please read guidance note 3)		
Mon					
Tue					
Wed					
Thur			State any seasonal variations for performing plays (please read guidance note 4)		
Fri			Non standard timings. Where you intend to use the premises for the performance of plays at different times to those listed in the column on the left, please list (please read guidance note 5)		
Sat					
Sun					

B

Films Standard days and timings (please read guidance note 6)			<u>Will the exhibition of films take place indoors or outdoors or both – please tick</u> (please read guidance note 2)		Indoors <input checked="" type="checkbox"/>	
					Outdoors <input type="checkbox"/>	
Day	Start	Finish	Both <input type="checkbox"/>			
Mon	11:00	02:00	<u>Please give further details here</u> (please read guidance note 3)			
Tue	11:00	02:00				
Wed	11:00	02:00	<u>State any seasonal variations for the exhibition of films</u> (please read guidance note 4)			
Thur	11:00	02:00				
Fri	11:00	02:00	<u>Non standard timings. Where you intend to use the premises for the exhibition of films at different times to those listed in the column on the left, please list</u> (please read guidance note 5) An additional hour on the day that British Summertime commences.			
Sat	11:00	02:00				
Sun	11:00	02:00				

C

Indoor sporting events Standard days and timings (please read guidance note 6)			<u>Please give further details</u> (please read guidance note 3)
Day	Start	Finish	
Mon			
Tue			<u>State any seasonal variations for indoor sporting events</u> (please read guidance note 4)
Wed			
Thur			
Fri			<u>Non standard timings. Where you intend to use the premises for indoor sporting events at different times to those listed in the column on the left, please list</u> (please read guidance note 5)
Sat			
Sun			

D

Boxing or wrestling entertainments Standard days and timings (please read guidance note 6)			<u>Will the boxing or wrestling entertainment take place indoors or outdoors or both – please tick</u> (please read guidance note 2)		Indoors	<input type="checkbox"/>
					Outdoors	<input type="checkbox"/>
					Both	<input type="checkbox"/>
Day	Start	Finish	<u>Please give further details here</u> (please read guidance note 3)			
Mon						
Tue						
Wed			<u>State any seasonal variations for boxing or wrestling entertainment</u> (please read guidance note 4)			
Thur						
Fri						
Sat			<u>Non standard timings. Where you intend to use the premises for boxing or wrestling entertainment at different times to those listed in the column on the left, please list</u> (please read guidance note 5)			
Sun						

E

Live music Standard days and timings (please read guidance note 6)			<u>Will the performance of live music take place indoors or outdoors or both – please tick</u> (please read guidance note 2)		Indoors <input checked="" type="checkbox"/>	
					Outdoors <input type="checkbox"/>	
Day	Start	Finish	Both <input type="checkbox"/>			
Mon	11:00	02:00	<u>Please give further details here</u> (please read guidance note 3)			
Tue	11:00	02:00				
Wed	11:00	02:00	<u>State any seasonal variations for the performance of live music</u> (please read guidance note 4)			
Thur	11:00	02:00				
Fri	11:00	02:00	<u>Non standard timings. Where you intend to use the premises for the performance of live music at different times to those listed in the column on the left, please list</u> (please read guidance note 5)			
Sat	11:00	02:00	An additional hour on the day that British Summertime commences.			
Sun	11:00	02:00				

F

Recorded music Standard days and timings (please read guidance note 6)			Will the playing of recorded music take place indoors or outdoors or both – please tick (please read guidance note 2)		Indoors <input checked="" type="checkbox"/>
					Outdoors <input type="checkbox"/>
					Both <input type="checkbox"/>
Day	Start	Finish	Please give further details here (please read guidance note 3)		
Mon	11:00	02:00			
Tue	11:00	02:00			
Wed	11:00	02:00	State any seasonal variations for the playing of recorded music (please read guidance note 4)		
Thur	11:00	02:00			
Fri	11:00	02:00	Non standard timings. Where you intend to use the premises for the playing of recorded music at different times to those listed in the column on the left, please list (please read guidance note 5)		
Sat	11:00	02:00	An additional hour on the day that British Summertime commences.		
Sun	11:00	02:00			

G

Performances of dance Standard days and timings (please read guidance note 6)			<u>Will the performance of dance take place indoors or outdoors or both – please tick</u> (please read guidance note 2)		Indoors <input checked="" type="checkbox"/>
					Outdoors <input type="checkbox"/>
					Both <input type="checkbox"/>
Day	Start	Finish	<u>Please give further details here</u> (please read guidance note 3)		
Mon	11:00	02:00			
Tue	11:00	02:00			
Wed	11:00	02:00	<u>State any seasonal variations for the performance of dance</u> (please read guidance note 4)		
Thur	11:00	02:00			
Fri	11:00	02:00	<u>Non standard timings. Where you intend to use the premises for the performance of dance at different times to those listed in the column on the left, please list</u> (please read guidance note 5)		
Sat	11:00	02:00	An additional hour on the day that British Summertime commences.		
Sun	11:00	02:00			

H

Anything of a similar description to that falling within (e), (f) or (g) Standard days and timings (please read guidance note 6)			Please give a description of the type of entertainment you will be providing		
Day	Start	Finish	<u>Will this entertainment take place indoors or outdoors or both – please tick</u> (please read guidance note 2)	Indoors	<input checked="" type="checkbox"/>
Mon	11:00	02:00		Outdoors	<input type="checkbox"/>
				Both	<input type="checkbox"/>
Tue	11:00	02:00	<u>Please give further details here</u> (please read guidance note 3)		
Wed	11:00	02:00			
Thur	11:00	02:00	<u>State any seasonal variations for entertainment of a similar description to that falling within (e), (f) or (g)</u> (please read guidance note 4)		
Fri	11:00	02:00			
Sat	11:00	02:00	<u>Non standard timings. Where you intend to use the premises for the entertainment of a similar description to that falling within (e), (f) or (g) at different times to those listed in the column on the left, please list</u> (please read guidance note 5)		
Sun	11:00	02:00			

I

Late night refreshment Standard days and timings (please read guidance note 6)			Will the provision of late night refreshment take place indoors or outdoors or both – please tick (please read guidance note 2)	Indoors	<input type="checkbox"/>
				Outdoors	<input type="checkbox"/>
				Both	<input checked="" type="checkbox"/>
Day	Start	Finish	<u>Please give further details here</u> (please read guidance note 3)		
Mon	23:00	05:00			
Tue	23:00	05:00	<u>State any seasonal variations for the provision of late night refreshment</u> (please read guidance note 4)		
Wed	23:00	05:00	<u>Non standard timings. Where you intend to use the premises for the provision of late night refreshment at different times, to those listed in the column on the left, please list</u> (please read guidance note 5)		
Thur	23:00	05:00			
Fri	23:00	05:00			
Sat	23:00	05:00			
Sun	23:00	05:00			

J

Supply of alcohol Standard days and timings (please read guidance note 6)			<u>Will the supply of alcohol be for consumption – please tick</u> (please read guidance note 7)		On the premises	<input type="checkbox"/>
					Off the premises	<input type="checkbox"/>
Day	Start	Finish			Both	<input checked="" type="checkbox"/>
Mon	00:01	00:00	<u>State any seasonal variations for the supply of alcohol</u> (please read guidance note 4)			
Tue	00:01	00:00				
Wed	00:01	00:00				
Thur	00:01	00:00	<u>Non standard timings. Where you intend to use the premises for the supply of alcohol at different times to those listed in the column on the left, please list</u> (please read guidance note 5)			
Fri	00:01	00:00				
Sat	00:01	00:00				
Sun	00:01	00:00				

State the name and details of the individual whom you wish to specify on the licence as designated premises supervisor:

Name	Lindsay Anne Knaggs
Address	[REDACTED]
Postcode	[REDACTED] (known) PA1604
Issuing licensing authority (if known)	South Lakeland District Council

K

Please highlight any adult entertainment or services, activities, other entertainment or matters ancillary to the use of the premises that may give rise to concern in respect of children (please read guidance note 8).

None currently anticipated

L

Hours premises are open to the public Standard days and timings (please read guidance note 6)			State any seasonal variations (please read guidance note 4)
Day	Start	Finish	
Mon	00:01	00:00	<u>Non standard timings. Where you intend the premises to be open to the public at different times from those listed in the column on the left, please list</u> (please read guidance note 5)
Tue	00:01	00:00	
Wed	00:01	00:00	
Thur	00:01	00:00	
Fri	00:01	00:00	
Sat	00:01	00:00	
Sun	00:01	00:00	

M Describe the steps you intend to take to promote the four licensing objectives:

a) General – all four licensing objectives (b, c, d and e) (please read guidance note 9)

Between the hours of 02:00 and 10:00, alcohol and late night refreshment will only be supplied to residents of the hotel and / or their bona fide guests.

All staff who are involved in the sale of alcohol will be trained in relation to the licensing objectives so as to reduce crime and disorder, promote public safety, prevent public nuisance and promote the protection of children from harm. Said training will be documented and will be made available to an authorised officer upon request.

b) The prevention of crime and disorder

A comprehensive CCTV system shall be installed internally at the premises and will meet the following criteria:

- The system will display on any recording the time and date of said recording;
- The system will be recording whenever the premises is open to the public;
- Any recordings will be retained for a minimum of 28 days after they are made and will be produced to an authorised officer upon request;
- As a minimum, the system will capture images of the head and shoulders of any person entering the premises through the main public entrance.

Appropriate signage alerting customers to the use of CCTV shall be displayed in a conspicuous position at the premises.

The premises shall operate a zero tolerance drugs policy.

c) Public safety

d) The prevention of public nuisance

Whenever regulated entertainment is taking place, regular assessments shall be made of any noise emanating from the premises. Wherever said assessments indicate that noise is likely to cause nuisance to any residents or businesses in the vicinity, steps will be taken to reduce the level of noise.

A clear, legible and conspicuous notice shall be displayed at the main public exit requesting patrons to avoid causing noise, nuisance or disturbance upon leaving the premises.

Contact details for a local taxi firm will be made available to customers at the premises.

The playground shall not be utilised after 21:00 each night.

e) The protection of children from harm

A "Challenge 25" Policy shall be adopted and enforced at the premises whereby any person who appears to be under the age of 25 shall be required to provide identification to prove that they are over the age of 18 before they are permitted to purchase alcohol. The only forms of acceptable identification will be:

- A Passport;
- A UK Photocard Driving Licence;
- Official ID card issued by HM Forces or EU bearing a photograph and the date of birth of the holder;
- Any other form of identification agreed with a representative of the Police Licensing Unit.

All staff who are involved in the sale of alcohol will be trained in relation to the "Challenge 25" policy upon the commencement of their employment, following which they will undertake refresher training at suitable intervals. Said training will be documented and will be made available to an authorised officer upon request.

Persons under the age of fourteen shall only be permitted on the premises when accompanied by a responsible adult.

Checklist:**Please tick to indicate agreement**

- I have made or enclosed payment of the fee. ☒
- I have enclosed the plan of the premises. ☒
- I have sent copies of this application and the plan to responsible authorities and others where applicable. ☒
- I have enclosed the consent form completed by the individual I wish to be designated premises supervisor, if applicable. ☒
- I understand that I must now advertise my application. ☒
- I understand that if I do not comply with the above requirements my application will be rejected. ☒

IT IS AN OFFENCE, LIABLE ON SUMMARY CONVICTION TO A FINE NOT EXCEEDING LEVEL 5 ON THE STANDARD SCALE, UNDER SECTION 158 OF THE LICENSING ACT 2003, TO MAKE A FALSE STATEMENT IN OR IN CONNECTION WITH THIS APPLICATION.

Part 4 – Signatures (please read guidance note 10)**Signature of applicant or applicant's solicitor or other duly authorised agent** (see guidance note 11).**If signing on behalf of the applicant, please state in what capacity.**

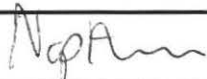
Signature	
Date	10.10.16
Capacity	Solicitors & Authorised Agents

For joint applications, signature of 2nd applicant or 2nd applicant's solicitor or other authorised agent (please read guidance note 12). **If signing on behalf of the applicant, please state in what capacity.**

Signature	
Date	
Capacity	

Contact name (where not previously given) and postal address for correspondence associated with this application (please read guidance note 13)

Malcolm Ireland
Head of Leisure & Licensing
Naphthens LLP, Solicitors
Greenbank Court
Challenge Way
Blackburn

Post town	Blackburn	Postcode	BB1 5QB
------------------	-----------	-----------------	---------

Telephone number (if any)	(01254) 667733
----------------------------------	----------------

If you would prefer us to correspond with you by e-mail, your e-mail address (optional)

Malcolm.Ireland@naphthens.co.uk

Notes for Guidance

1. Describe the premises, for example the type of premises, its general situation and layout and any other information which could be relevant to the licensing objectives. Where your application includes off-supplies of alcohol and you intend to provide a place for consumption of these off-supplies, you must include a description of where the place will be and its proximity to the premises.
2. Where taking place in a building or other structure please tick as appropriate (indoors may include a tent).
3. For example the type of activity to be authorised, if not already stated, and give relevant further details, for example (but not exclusively) whether or not music will be amplified or unamplified.
4. For example (but not exclusively), where the activity will occur on additional days during the summer months.
5. For example (but not exclusively), where you wish the activity to go on longer on a particular day e.g. Christmas Eve.
6. Please give timings in 24 hour clock (e.g. 16:00) and only give details for the days of the week when you intend the premises to be used for the activity.
7. If you wish people to be able to consume alcohol on the premises, please tick 'on the premises'. If you wish people to be able to purchase alcohol to consume away from the premises, please tick 'off the premises'. If you wish people to be able to do both, please tick 'both'.
8. Please give information about anything intended to occur at the premises or ancillary to the use of the premises which may give rise to concern in respect of children, regardless of whether you intend children to have access to the premises, for example (but not exclusively) nudity or semi-nudity, films for restricted age groups or the presence of gaming machines.
9. Please list here steps you will take to promote all four licensing objectives together.
10. The application form must be signed.
11. An applicant's agent (for example solicitor) may sign the form on their behalf provided that they have actual authority to do so.
12. Where there is more than one applicant, each of the applicant or their respective agent must sign the application form.
13. This is the address which we shall use to correspond with you about this application.

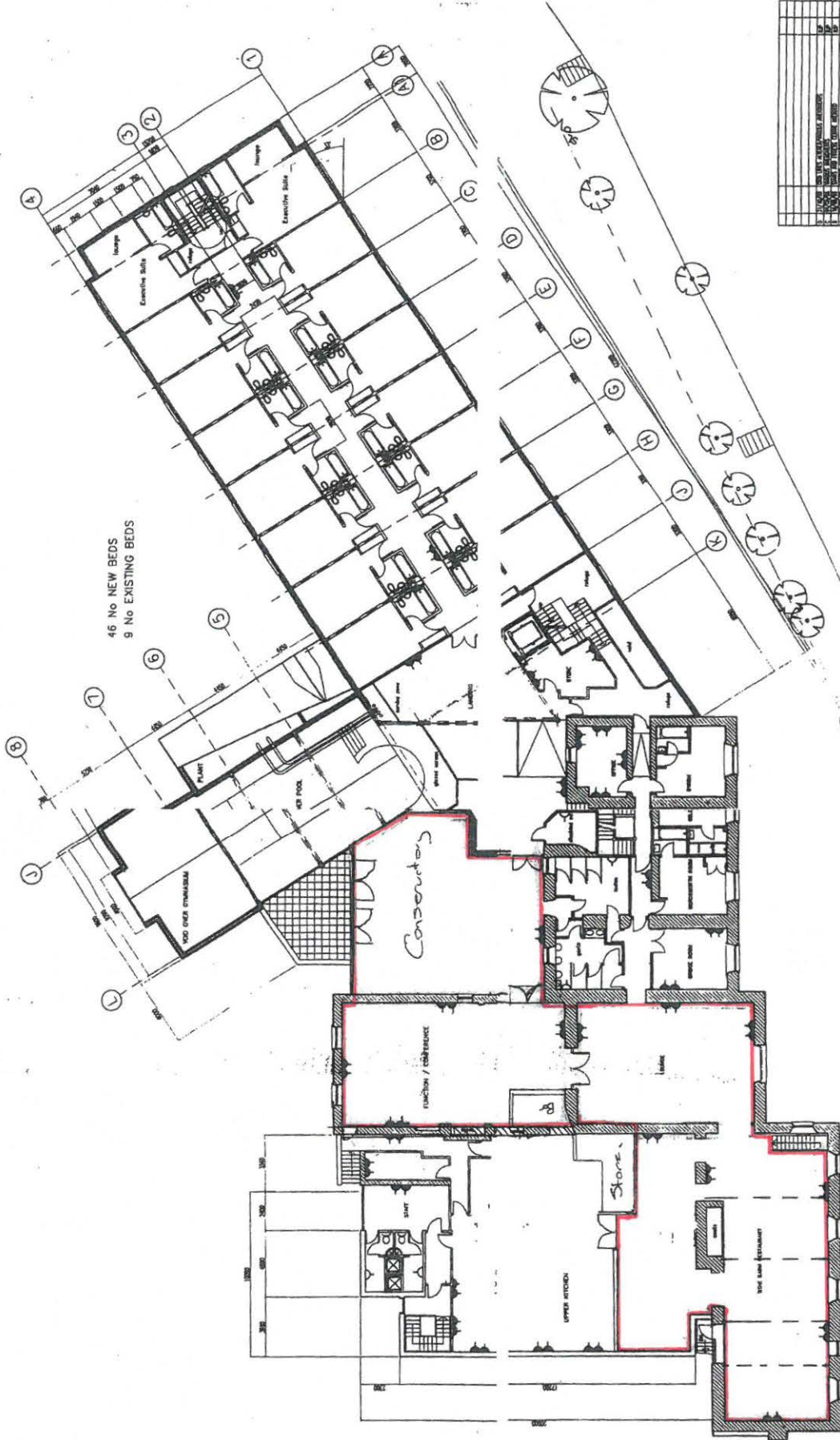

FIRST FLOOR

NO.	DESCRIPTION	DATE	BY	CHKD.
1	PLAN	11/07/16	EW	
2	SECTION	11/07/16	EW	
3	ELEVATION	11/07/16	EW	
4	DETAIL	11/07/16	EW	
5	ASSEMBLY	11/07/16	EW	
6	FINISH	11/07/16	EW	
7	MECHANICAL	11/07/16	EW	
8	ELECTRICAL	11/07/16	EW	
9	PLUMBING	11/07/16	EW	
10	PAINT	11/07/16	EW	
11	GLASS	11/07/16	EW	
12	IRONING	11/07/16	EW	
13	OTHER	11/07/16	EW	

THIS DRAWING IS THE PROPERTY OF THE ARCHITECT AND IS NOT TO BE REPRODUCED OR USED IN ANY MANNER WITHOUT THE WRITTEN PERMISSION OF THE ARCHITECT.

ellis williams architects
 21 Tennyson Road, Newcastle, NSW 1590
 Tel: 081 438 25 25 Fax: 081 438 25 26
 Email: ew@elliswilliams.com.au

SWAN HOTEL, NEWCASTLE BRIDGE - WINDSHIELD

FIRST FLOOR - NEW BUILD

BUILDING CONTROL: AA-02-13

DATE: 11/07/16

0499 AA (02) 13 D

DOUBLE SOCIETY

PURVED SPUR

Landscape Activities