

Arnside and Silverdale AONB DPD

Issues and Options Consultation Map Book

- Additional Sites, March 2016

March 2016



Contents

Site reference	Address	Settlement	Parish	Page number
B118	Former Builders Merchant Yard, Quarry Lane	Sandside	Beetham	1
B119	Former Travis Perkins Yard, Park Road	Sandside	Beetham	2
B120	High Cote, High Cote Lane	Slackhead	Beetham	3
B121	Land East of Quarry Lane 3	Sandside	Beetham	4
B122	Land East of Quarry Lane 4	Sandside	Beetham	5
B123	Land to West of Sandside Lane, between Arnside and Storth	Storth	Beetham	6
B124	The Hayfield, Quarry Lane	Sandside	Beetham	7
B125	The Ship Inn, Park Road	Sandside	Beetham	8
S126	Hole Two, Silverdale Golf Club	Silverdale	Silverdale	9
S127	Land West of Bottoms Lane	Silverdale	Silverdale	10
W128	Land at the rear of 1 -2 Howard Cottage, Sand Lane	Warton	Warton	11
Appendix - Full list of sites				12

Site B118: Former Builders Merchant Yard, Quarry Lane, Sandside

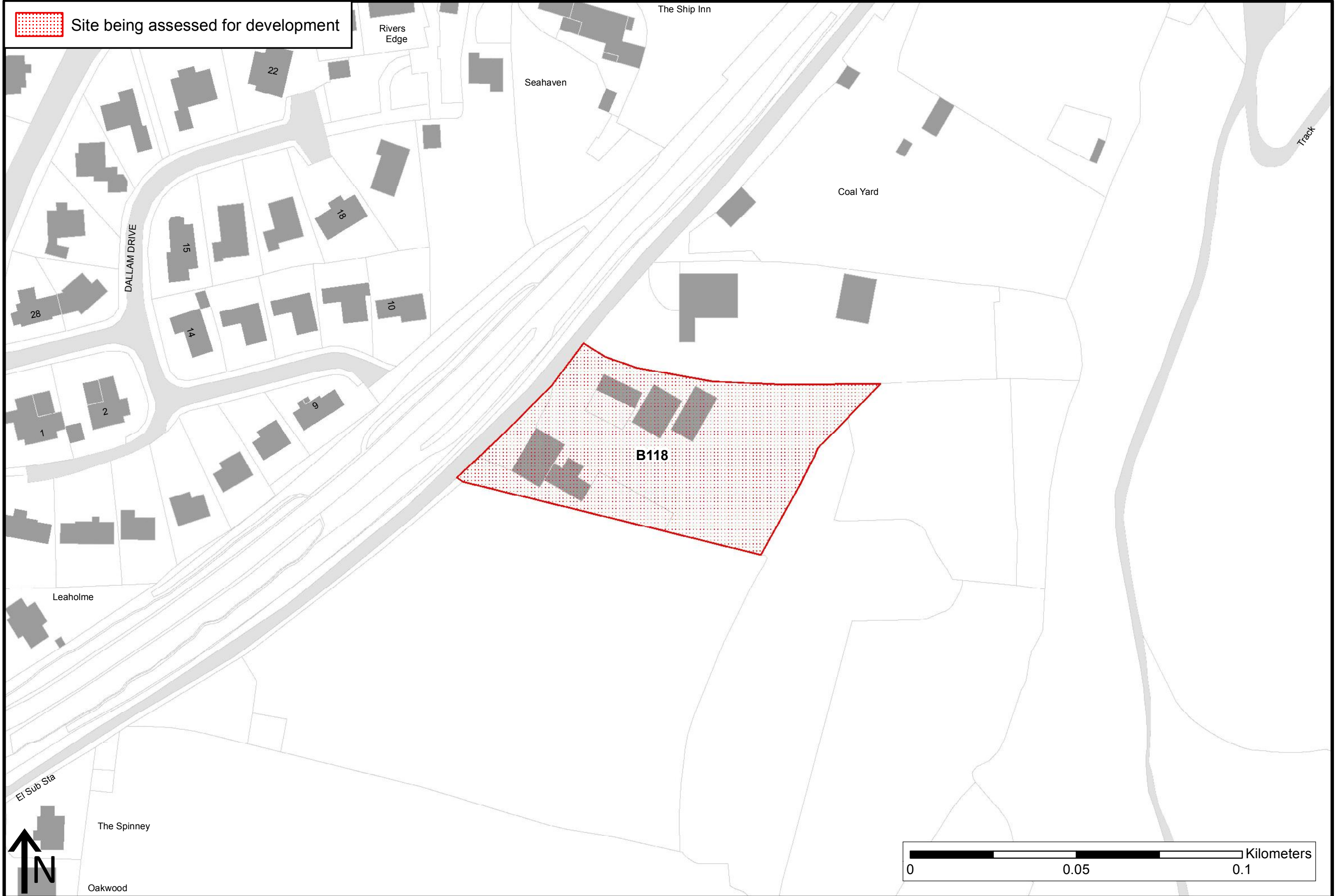

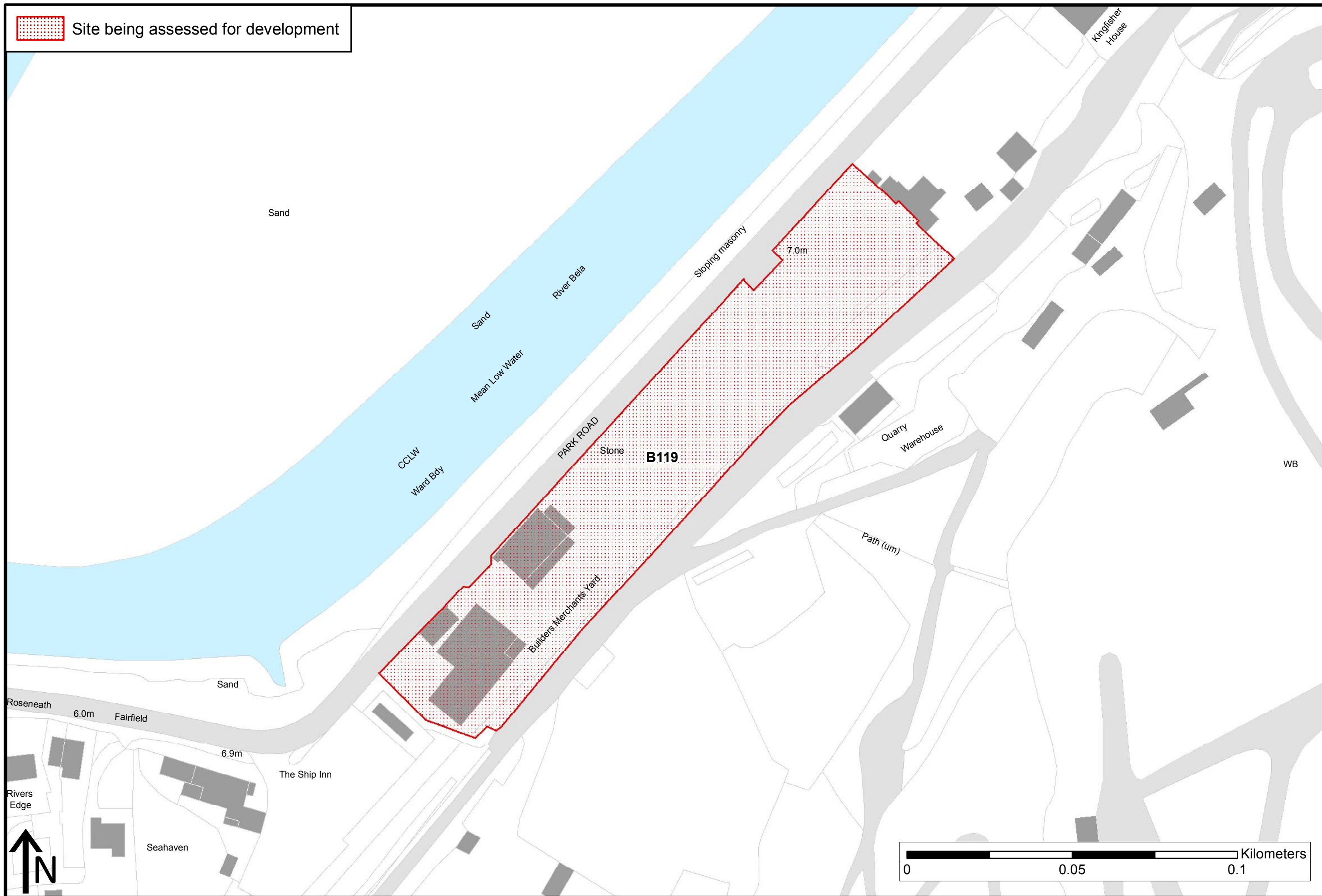

 Site being assessed for development

Site B120: High Cote, High Cote Lane, Slackhead

 Site being assessed for development



Site B121: Land East of Quarry Lane 3, Sandside



Site B122: Land East of Quarry Lane 4, Sandside

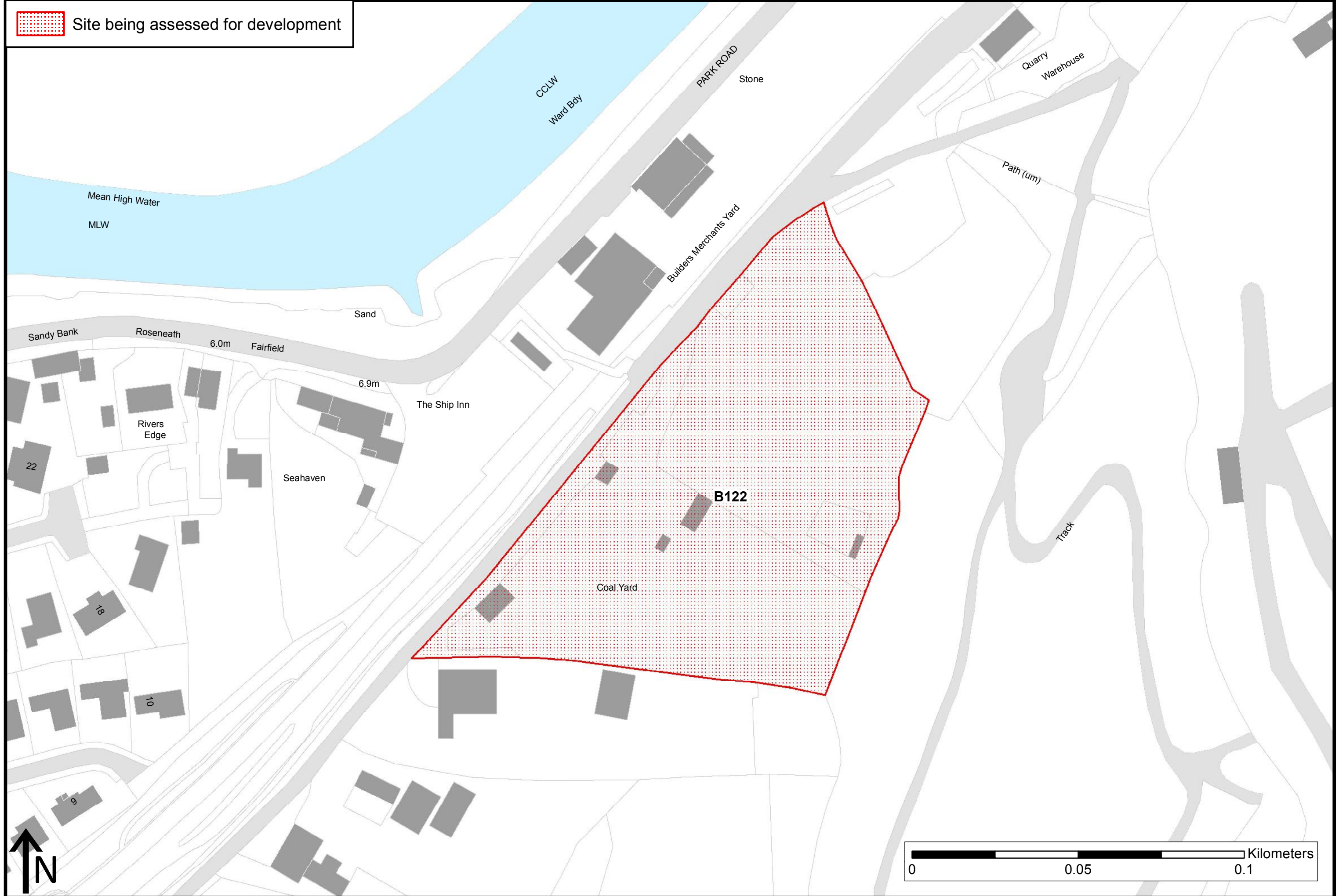

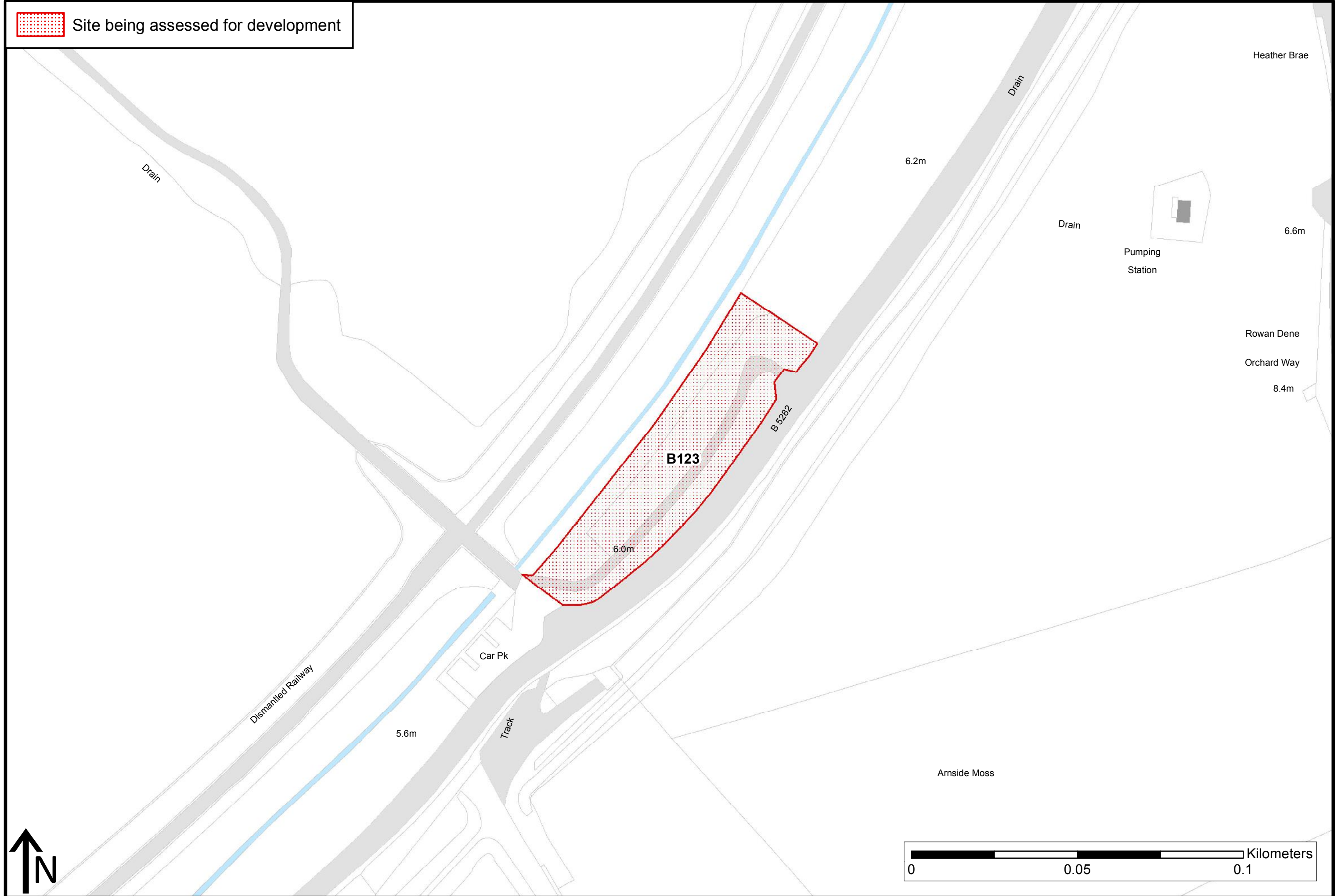

Site B123: Land to West of Sandside Lane, between Arnside and Storth, Storth

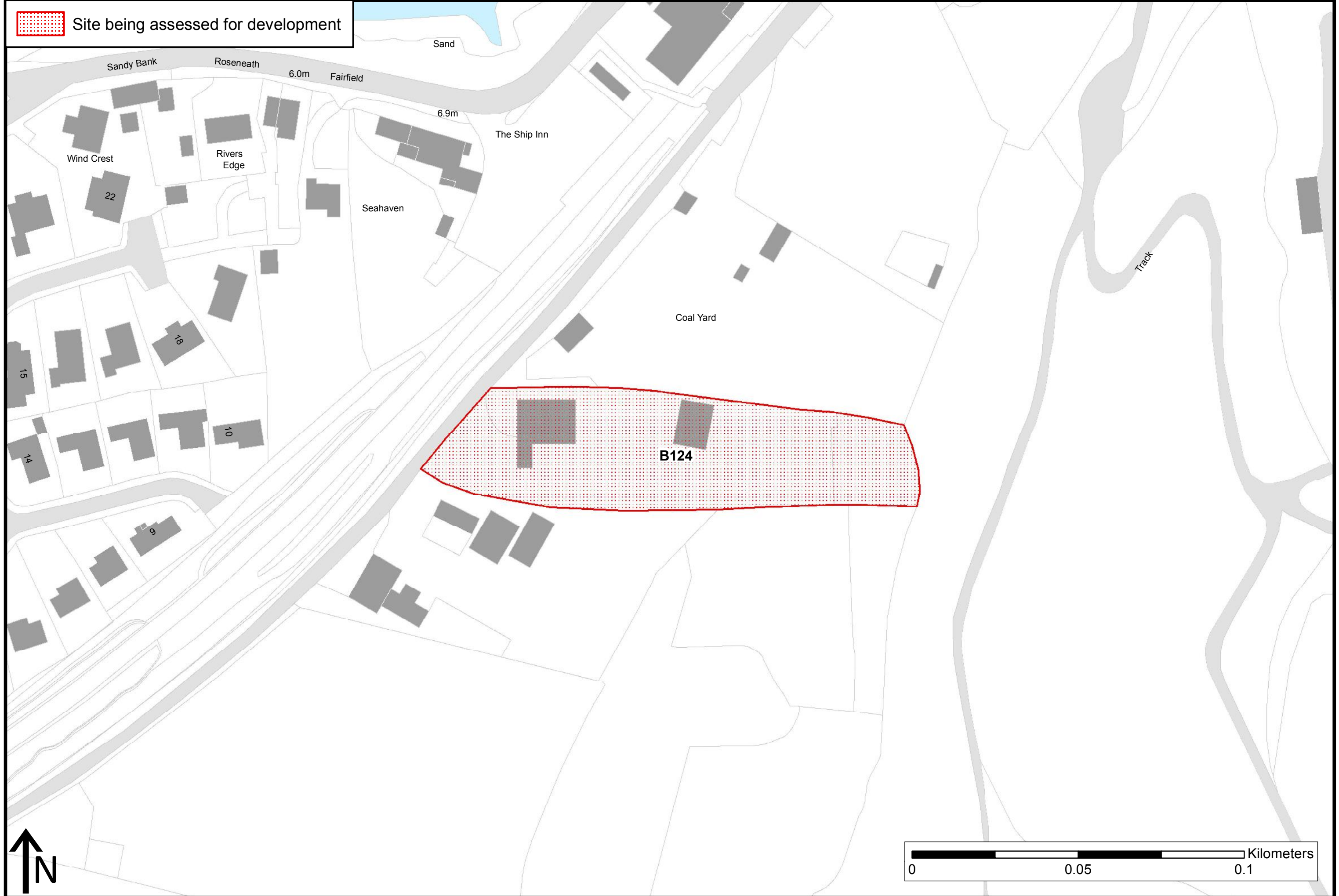

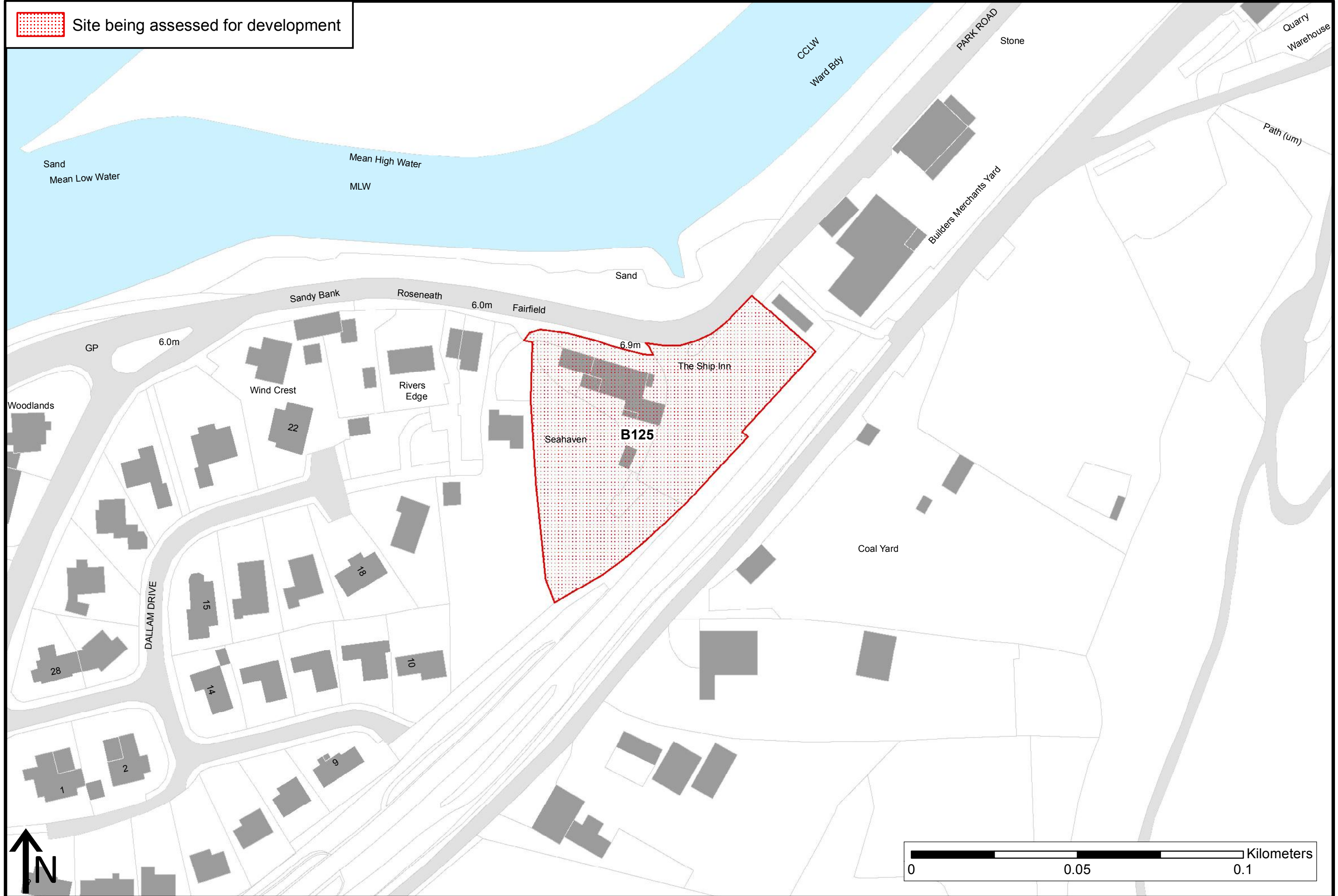

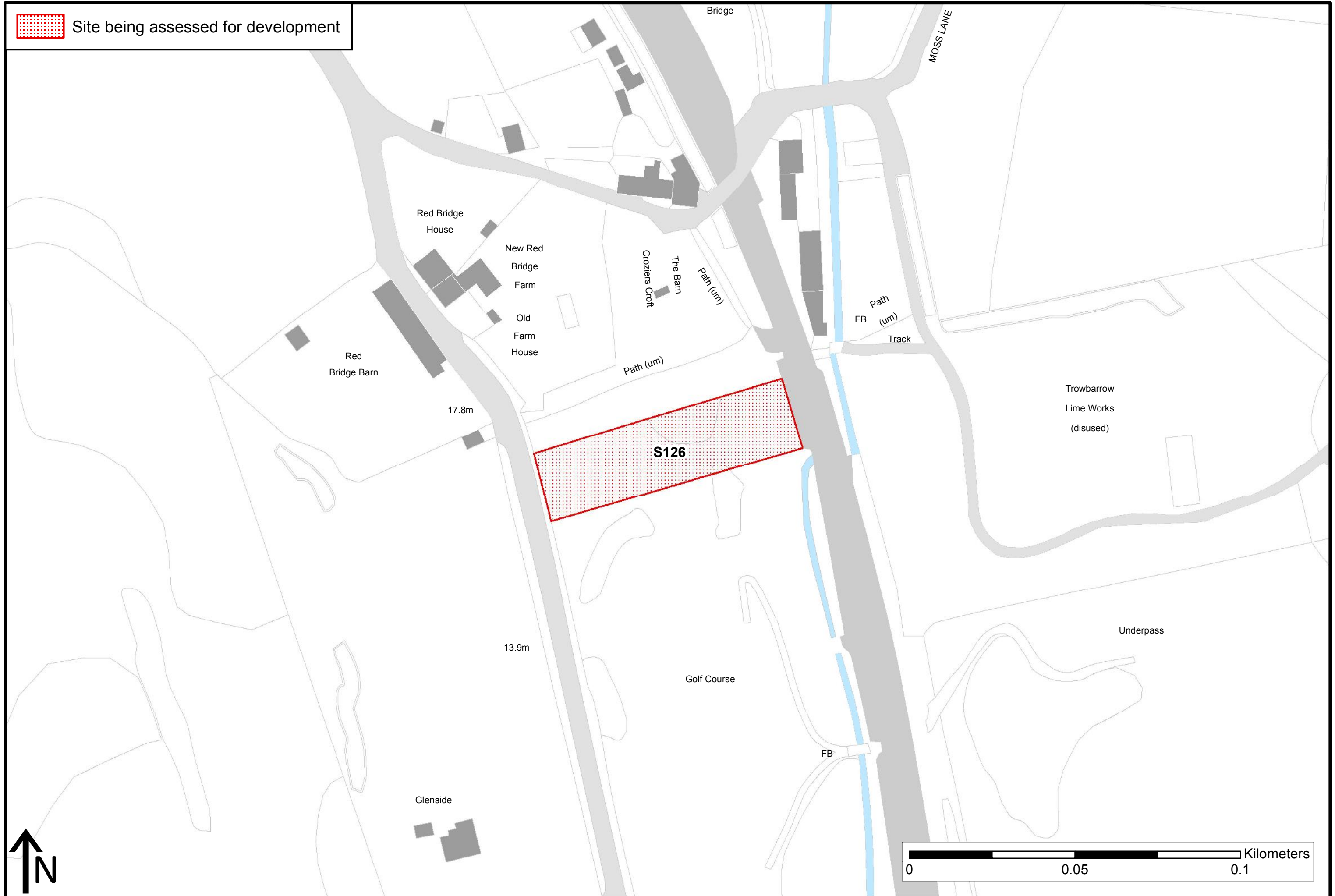



 Site being assessed for development

Site S127: Land West of Bottoms Lane, Silverdale

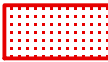
 Site being assessed for development

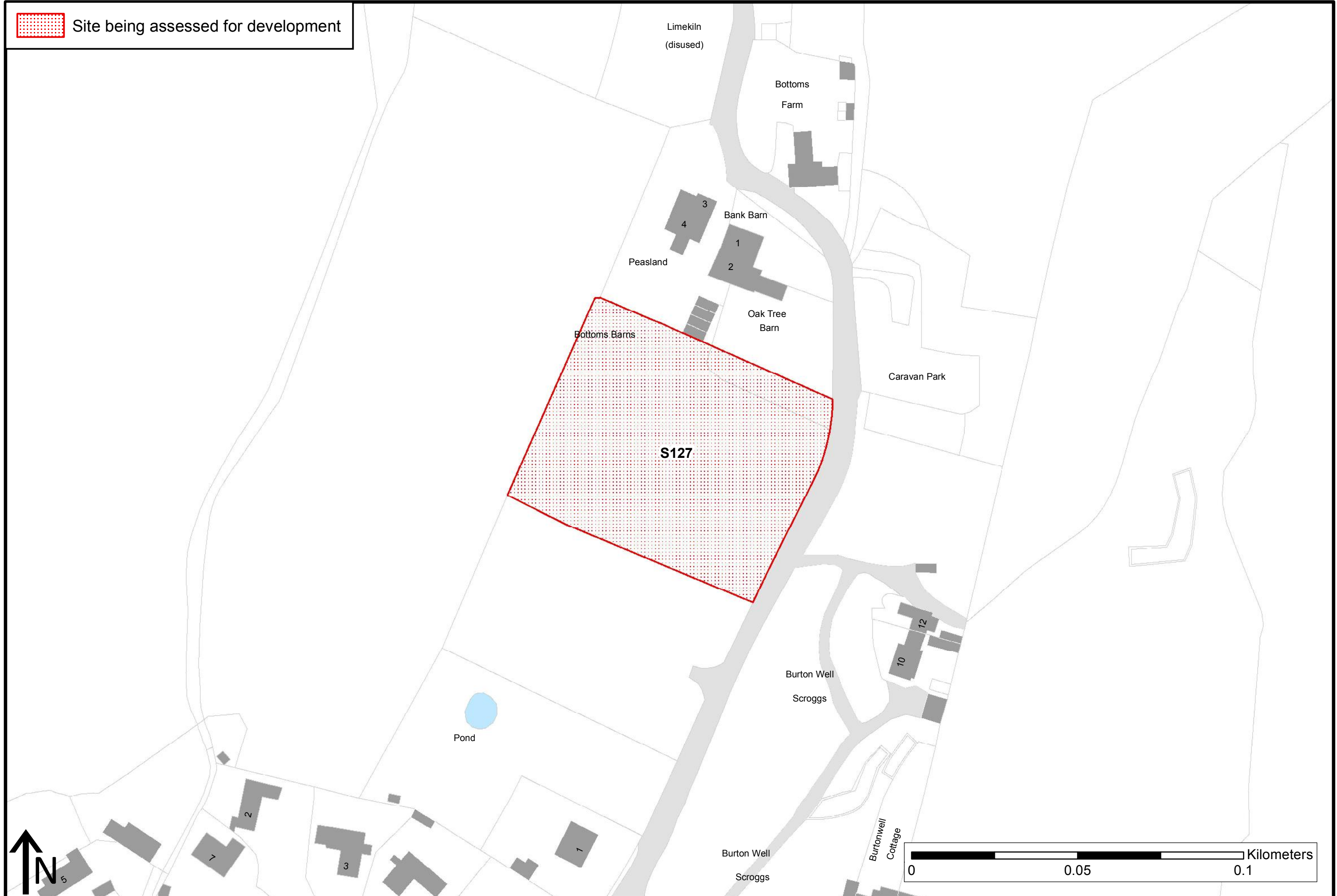

Site W128: Land at the rear of 1 -2 Howard Cottage, Sand Lane, Warton

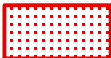
 Site being assessed for development

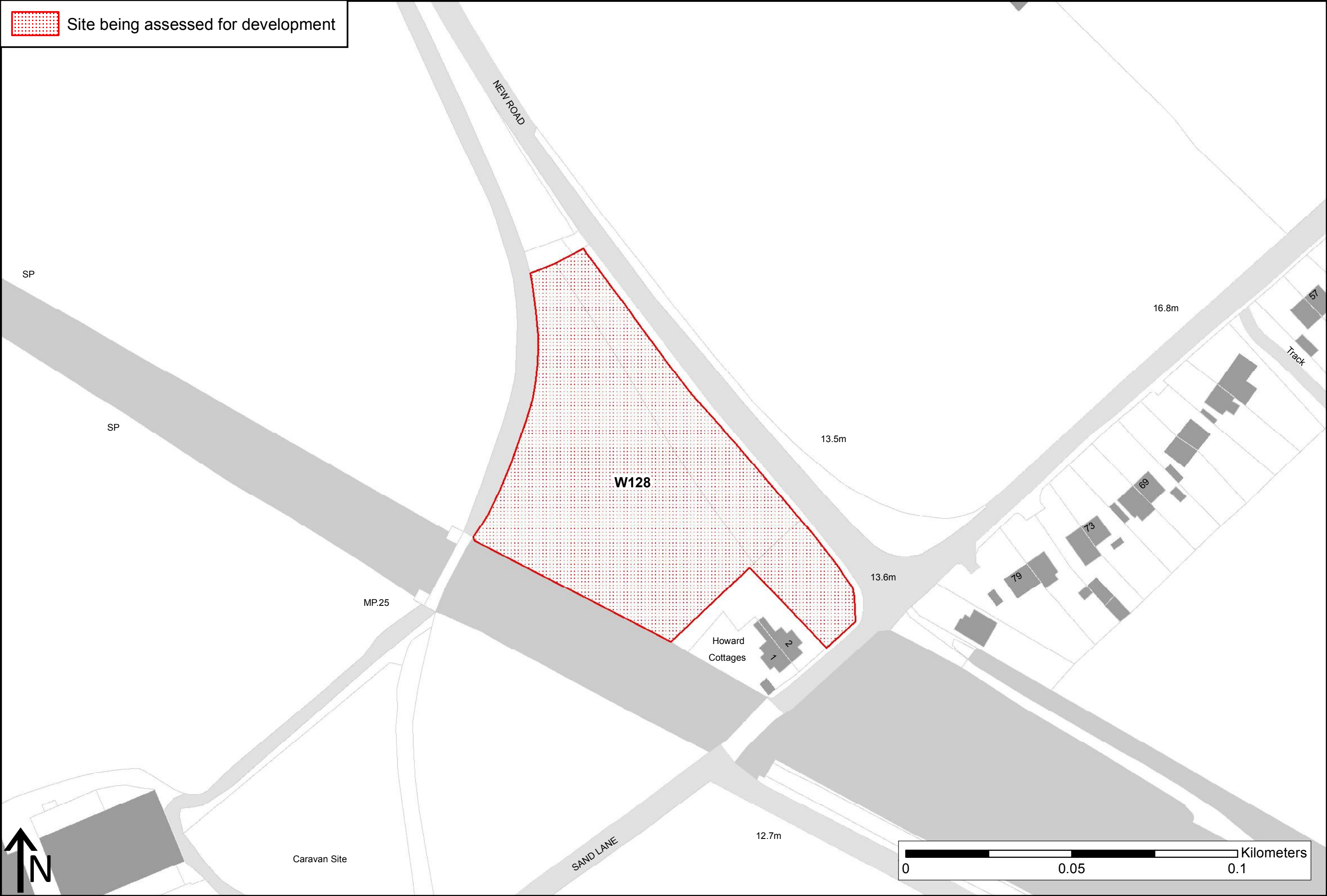

Appendix – List of sites

Site ref	Address	Settlement	Parish	Area (ha)	Note	Page number
B118	Former Builders Merchant Yard, Quarry Lane	Sandside	Beetham	0.43	This site forms part of site B81 and is being re-consulted upon to more accurately reflect ownership boundaries.	1
B119	Former Travis Perkins Yard, Park Road	Sandside	Beetham	0.73	This site forms part of site B81 and is being re-consulted upon to more accurately reflect ownership boundaries.	2
B120	High Cote, High Cote Lane	Slackhead	Beetham	2.21		3
B121	Land East of Quarry Lane 3	Sandside	Beetham	1.15	This site forms part of site B116 and is being re-consulted upon to more accurately reflect ownership boundaries.	4
B122	Land East of Quarry Lane 4	Sandside	Beetham	1.16	This site forms part of site B117 and is being re-consulted upon to more accurately reflect ownership boundaries.	5
B123	Land to West of Sandside Lane, between Arnside and Storth	Storth	Beetham	0.26		6
B124	The Hayfield, Quarry Lane	Sandside	Beetham	0.45	This site forms part of site B81 and is being re-consulted upon to more accurately reflect ownership boundaries.	7
B125	The Ship Inn, Park Road	Sandside	Beetham	0.42		8
S126	Hole Two, Silverdale Golf Club	Silverdale	Silverdale	0.17		9
S127	Land West of Bottoms Lane	Silverdale	Silverdale	0.54		10
W128	Land at the rear of 1 -2 Howard Cottage, Sand Lane	Warton	Warton	0.66		11

Prepared Jointly by Lancaster City Council and South Lakeland District Council, March 2016

